

SANIBEL FIRE & RESCUE DISTRICT
2351 PALM RIDGE ROAD, SANIBEL, FLORIDA 33957

SANIBEL FIRE AND RESCUE STATION 172

PROJECT LOCATION:

5171 SANIBEL-CAPTIVA ROAD
SANIBEL, FLORIDA 33957



9510 Corkscrew Palms Circle, Unit 1
Estero, FL 33928 USA
voice (239) 208-4846
www.schenkelshultz.com
SEE FOR POLICY AND INFORMATION

GENERAL	
SHEET NUMBER	SHEET TITLE
G000	COVER
G001	GENERAL INFORMATION AND ABBREVIATIONS
G010	CODE SUMMARY & CALCULATIONS
G011	FLORIDA PRODUCT APPROVALS
G020	UL ASSEMBLIES
G021	UL ASSEMBLIES
G022	UL ASSEMBLIES
G031	PARTITION TYPES & NOTES
G032	TYPICAL PARTITION DETAILS
G101	LIFE SAFETY PLANS

ARCHITECTURAL SITE	
SHEET NUMBER	SHEET TITLE
AS011	DEMOLITION SITE PLAN
AS012	ARCHITECTURAL SITE PLAN
AS013	CONSTRUCTION STAGING PLAN
AS021	SITE PLAN DETAILS
AS022	SITE PLAN DETAILS
AS033	SITE DETAILS - EXISTING STORAGE BUILDING

ARCHITECTURAL	
SHEET NUMBER	SHEET TITLE
A304	BUILDING SECTIONS
A305	BUILDING SECTIONS
A351	WALL SECTIONS
A352	WALL SECTIONS
A353	WALL SECTIONS
A354	WALL SECTIONS
A355	WALL SECTIONS
A401	ENLARGED FLOOR PLANS
A441	ENLARGED RCP'S
A460	TOILET ACCESSORY SCHEDULE & MOUNTING HEIGHTS
A461	ENLARGED FLOOR PLANS - TOILET
A481	ENLARGED STAIR PLANS - INTERIOR
A482	ENLARGED STAIR PLANS - EXTERIOR
A483	STAIR / LIFT SECTIONS
A484	ENLARGED STAIR SECTIONS
A485	ENLARGED STAIR SECTIONS
A500	DOOR SCHEDULE, DOOR AND FRAME TYPES
A501	STOREFRONT, WINDOWS AND LOUVER TYPES, AND DETAILS
A510	DETAILS - DOOR / WINDOW / LOUVER
A511	DETAILS - DOOR / WINDOW
A512	DETAILS - DOOR / WINDOW
A513	DETAILS - STOREFRONT
A514	DETAILS - STOREFRONT
A521	DETAILS - EXTERIOR
A522	DETAILS - EXTERIOR
A523	DETAILS - EXTERIOR
A524	DETAILS - EXTERIOR
A541	DETAILS - CEILING
A551	DETAILS - ROOF
A552	DETAILS - ROOF
A561	DETAILS - INTERIOR
A562	DETAILS - INTERIOR
A571	MILLWORK & CASEWORK DETAILS
A581	DETAILS - STAIR & LIFT
A582	DETAILS - TYP. STAIR
A583	DETAILS - EXTERIOR STAIR
AR100	ARCHITECTURAL RENDERING - FOR REFERENCE ONLY
AR101	ARCHITECTURAL RENDERING - FOR REFERENCE ONLY
AR102	ARCHITECTURAL RENDERING - FOR REFERENCE ONLY
AR103	ARCHITECTURAL RENDERING - FOR REFERENCE ONLY
AR104	ARCHITECTURAL RENDERING - FOR REFERENCE ONLY
AR105	ARCHITECTURAL RENDERING - FOR REFERENCE ONLY
AR106	ARCHITECTURAL RENDERING - FOR REFERENCE ONLY

ARCHITECTURAL	
SHEET NUMBER	SHEET TITLE
A030	SLAB PLAN - APPARATUS BAY
A031	SLAB PLAN - FIRST FLOOR
A032	SLAB PLAN - SECOND FLOOR
A100	ARCHITECTURAL PLAN - APPARATUS BAY
A101	ARCHITECTURAL PLAN - FIRST FLOOR
A102	ARCHITECTURAL PLAN - SECOND FLOOR
A103	ARCHITECTURAL PLAN - STAIR TOWER
A120	DIMENSION PLAN - APPARATUS BAY
A121	DIMENSION PLAN - FIRST FLOOR
A122	DIMENSION PLAN - SECOND FLOOR
A141	REFLECTED CEILING PLAN - APPARATUS LEVEL & FIRST FLOOR
A142	REFLECTED CEILING PLAN - SECOND FLOOR
A151	ROOF PLAN
A152	ROOF PLANS
A160	INTERIOR FINISH SCHEDULE, LEGENDS AND DETAILS
A160-A	FINISH PLAN - APPARATUS BAY
A161	FINISH PLAN - FIRST FLOOR
A162	FINISH PLAN - SECOND FLOOR
A171	EQUIPMENT AND FURNITURE PLANS
A190	SIGNAGE TYPES & NOTES
A200	EXTERIOR FINISH LEGEND
A201	EXTERIOR ELEVATIONS
A202	EXTERIOR ELEVATIONS
A251	INTERIOR ELEVATIONS
A252	INTERIOR ELEVATIONS
A253	INTERIOR ELEVATIONS
A254	INTERIOR ELEVATIONS
A255	INTERIOR ELEVATIONS
A301	BUILDING SECTIONS
A302	BUILDING SECTIONS
A303	BUILDING SECTIONS

CIVIL	
SHEET NUMBER	SHEET TITLE
C1	COVER SHEET, VICINITY MAP & INDEX
C2	AERIAL & EXISTING CONDITIONS PLAN
C3	DEMOLITION PLAN
C4	SITE LAYOUT, SIGNING & MARKING PLAN
C5	PAVING, GRADING & DRAINAGE PLAN
C6	UTILITY PLAN
C7	TYPICAL SECTIONS
C8	PAVING DETAILS
C9	ISLAND WATER ASSOCIATION UTILITY DETAILS
C10	WATER & SEWER DETAILS
C11	EROSION CONTROL PLAN

LANDSCAPE	
SHEET NUMBER	SHEET TITLE
L-C	COVER
L-EX-1	VEGETATION IMPACTS PLAN
LP-1	CODE REQUIREMENTS PLAN
LP-2	PROPOSED PLANTING PLAN
LP-2A	PROPOSED PLANTING PLAN
LP-3	CODE REQUIRED BUFFERS
LP-4	PLANT SCHEDULE
LP-5	PLANT PALETTE
LP-6	CONCEPT IMAGES
LP-7	LANDSCAPE DETAILS AND NOTES
LP-IR-1	PROPOSED IRRIGATION PLAN
LP-IR-2	IRRIGATION DETAILS AND NOTES

STRUCTURAL	
SHEET NUMBER	SHEET TITLE
S001	STRUCTURAL NOTES
S002	STRUCTURAL NOTES / ABBREVIATIONS
S003	WIND PRESSURES
S100	FOUNDATION AND APPARATUS FLOOR PLAN
S101	FIRST FLOOR PLAN
S121	SECOND FLOOR AND LOW ROOF FRAMING PLAN
S131	MAIN ROOF AND TOWER ROOF FRAMING PLANS
S201	SCHEDULES & DETAILS
S301	FOUNDATION / SLAB ON GRADE (SOG) DETAILS
S302	FOUNDATION / GROUND FLOOR SECTIONS & DETAILS
S303	GROUND FLOOR SECTIONS / CONC WALL ELEVATION
S304	TYPICAL MASONRY (CMU) DETAILS
S305	STEEL FRAMING SECTIONS & DETAILS
S306	COMPOSITE & SECOND FLOOR SECTIONS & DETAILS
S307	ROOF SECTIONS & DETAILS
S308	SECTIONS AND DETAILS

PLUMBING	
SHEET NUMBER	SHEET TITLE
P001	GENERAL NOTES, ABBREVIATIONS AND SYMBOL LEGEND - PLUMBING
P100	FOUNDATION FLOOR PLAN - GRAVITY - PLUMBING
P101-A	FLOOR PLAN - FIRST FLOOR - GRAVITY - PLUMBING
P101-B	FLOOR PLAN - FIRST FLOOR - GRAVITY - PLUMBING
P102	FLOOR PLAN - SECOND FLOOR - PLUMBING
P201	SANITARY RISER DIAGRAM - PLUMBING
P202	SANITARY RISER DIAGRAM - PLUMBING
P203	DOMESTIC WATER RISER DIAGRAM - PLUMBING
P204	DOMESTIC WATER RISER DIAGRAM - PLUMBING
P205	COMPRESSED AIR RISER DIAGRAM - PLUMBING
P206	GAS RISER DIAGRAM - PLUMBING
P601	DETAILS - PLUMBING
P602	DETAILS - PLUMBING
P601	SCHEDULES - PLUMBING

ELECTRICAL	
SHEET NUMBER	SHEET TITLE
E001	GENERAL NOTES & DESIGN CRITERIA - ELECTRICAL
E002	GENERAL NOTES & DESIGN CRITERIA - FIRE ALARM
E003	LIGHTING FIXTURE SCHEDULE - ELECTRICAL
E010	SITE PLAN - ELECTRICAL
E011	SITE PLAN - PHOTOMETRICS
E012	FIXTURES - PHOTOMETRICS
E100	FLOOR PLAN - APPARATUS BAY - LIGHTING
E101	FLOOR PLAN - FIRST FLOOR - LIGHTING
E102	FLOOR PLAN - SECOND FLOOR - LIGHTING
E200	FLOOR PLAN - APPARATUS BAY - POWER
E201	FLOOR PLAN - FIRST FLOOR - POWER
E202	FLOOR PLAN - SECOND FLOOR - POWER
E501	DETAILS - ELECTRICAL
E502	DETAILS - FIRE ALARM
E601	RISER - ELECTRICAL
E701	PANEL SCHEDULES - ELECTRICAL

MECHANICAL	
SHEET NUMBER	SHEET TITLE
M001	GENERAL NOTES, ABBREVIATIONS AND SYMBOL LEGEND - HVAC
M100	FLOOR PLAN - APPARATUS BAY - HVAC
M101	FLOOR PLAN - FIRST FLOOR - HVAC
M102	FLOOR PLAN - SECOND FLOOR - HVAC
M401	CONTROLS - HVAC
M501	DETAILS - HVAC
M502	DETAILS - HVAC
M601	SCHEDULES - HVAC

FIRE PROTECTION	
SHEET NUMBER	SHEET TITLE
F001	GENERAL NOTES & DESIGN CRITERIA - FIRE PROTECTION
F101	FLOOR PLAN - FIRST FLOOR - FIRE PROTECTION
F102	FLOOR PLAN - SECOND FLOOR - FIRE PROTECTION
F501	DETAILS - FIRE PROTECTION
F502	DETAILS - FIRE PROTECTION
F503	DETAILS - FIRE PROTECTION
F601	SCHEDULE - FIRE PROTECTION

TECHNOLOGY	
SHEET NUMBER	SHEET TITLE
T000	TECHNOLOGY DUMMY
T001	GENERAL NOTES & DESIGN CRITERIA - TECHNOLOGY
T100	FLOOR PLAN - APPARATUS BAY - TECHNOLOGY
T101	FLOOR PLAN - FIRST FLOOR - TECHNOLOGY
T102	FLOOR PLAN - SECOND FLOOR - TECHNOLOGY

REVISIONS		
MARK	DESCRIPTION	DATE

SANIBEL FIRE AND RESCUE STATION 172

5171 SANIBEL-CAPTIVA ROAD
SANIBEL, FLORIDA 33957

100% CONSTRUCTION DOCUMENTS

01.05.2024



COMM. NO.: 2023820

LANDSCAPE ARCHITECT
COASTAL VISTA DESIGN
2410 PALM RIDGE ROAD
SANIBEL, FLORIDA 33957
PHONE 239.558.4610
WWW.COASTALVISTADESIGN.COM

INTERIOR DESIGN
SCHENKELSHULTZ
9510 CORKSCREW PALMS CIRCLE, UNIT 1
ESTERO, FLORIDA, 33928
PHONE 239.208.4846
WWW.SCHENKELSHULTZ.COM

ELECTRICAL ENGINEER
OCI & ASSOCIATES, INC.
9128 COMMERCE CENTER COURT
FORT MYERS, FLORIDA, 33908
PHONE 239.454.5117
WWW.OCIASSOCIATES.COM

PLUMBING ENGINEER
OCI & ASSOCIATES, INC.
9128 COMMERCE CENTER COURT
FORT MYERS, FLORIDA, 33908
PHONE 239.454.5117
WWW.OCIASSOCIATES.COM

CIVIL ENGINEER
RESPEC
1605 HENDRY STREET
FORT MYERS, FLORIDA, 33901
PHONE 239.418.0691
WWW.RESPEC.COM

MECHANICAL ENGINEER
OCI & ASSOCIATES, INC.
9128 COMMERCE CENTER COURT
FORT MYERS, FLORIDA, 33908
PHONE 239.454.5117
WWW.OCIASSOCIATES.COM

STRUCTURAL ENGINEER
TRC WORLDWIDE ENGINEERING, INC.
11926 FAIRWAY LAKES DRIVE
FORT MYERS, FLORIDA, 33913
PHONE 239.939.1414
WWW.TRCWW.COM

OWNER
SANIBEL FIRE & RESCUE DISTRICT
2351 PALM RIDGE ROAD
SANIBEL, FLORIDA, 33957
PHONE 239.472.5525
WWW.SANIBELFIRE.COM

ARCHITECT OF RECORD
SCHENKELSHULTZ
9510 CORKSCREW PALMS CIRCLE, UNIT 1
ESTERO, FLORIDA, 33928
PHONE 239.208.4846
WWW.SCHENKELSHULTZ.COM

COMM. NO.: 2023820

ISSUE DATE: 01.05.2024

DRAWN BY: BL

COVER

G000

100% CONSTRUCTION DOCUMENTS

PROJECT SUMMARY

THIS PROJECT CONSISTS OF A NEW TWO-STORY FIRE STATION FACILITY. THIS BUILDING WILL BE CONSTRUCTED AFTER THE DEMOLITION OF AN EXISTING ONE-STORY FIRE STATION ON THE SITE, AND WILL ADHERE TO THE CURRENT COASTAL DESIGN STANDARDS. THIS WILL BE A RISK CATEGORY IV, LEVEL 'E' ESSENTIAL FACILITY. IN ADDITION TO THE MAIN FIRE STATION AN EXISTING GARAGE USED FOR STORAGE TO BE REFINISHED AND REMAIN.

EHPA / STORM SHELTER

THIS PROJECT **WILL NOT** BE CONSTRUCTED AS AN EHPA OR STORM SHELTER

APPLICABLE CODES & STANDARDS

Table with 2 columns: Category (BUILDING, FIRE / LIFE SAFETY, PLUMBING, MECHANICAL, ELECTRICAL, ENERGY, ACCESSIBILITY, TESTING FOR HVHZ, OTHER) and Code Reference (e.g., FLORIDA BUILDING CODE 8TH EDITION (2023), NFPA 1, FLORIDA FIRE PREVENTION CODE 8TH EDITION (2023), etc.)

AUTHORITIES HAVING JURISDICTION

Table with 2 columns: Authority (BUILDING, FIRE / LIFE SAFETY) and Department (CITY OF SANIBEL FLORIDA BUILDING DEPARTMENT, SANIBEL FIRE AND RESCUE DEPARTMENT)

OCCUPANCY CLASSIFICATION

MIXED USE OCCUPANCY PER FBC SECTION 508 & NFPA 101 - 1.14.3
BUSINESS 'B' OCCUPANCY
RESIDENTIAL 'R-2' OCCUPANCY
STORAGE 'S-2' OCCUPANCY - FIRE APPARATUS BAY AND STORAGE AREAS

CONSTRUCTION TYPE

BUILDING: TYPE V-B CONSTRUCTION, SPRINKLERED (FBC TABLE 601)

WIND ZONE

WIND ZONE 4: Vult WIND SPEED: 160 MPH > X < 190 MPH; EXPOSURE 'D', RISK CATEGORY IV
BUILDING ENVELOPE ELEMENTS TO BE MISSILE LEVEL 'E'
APPARATUS BAY DOORS TO BE MISSILE LEVEL 'D' PER SECTION 1609.1.2.3.

FIRE RESISTANCE OF BLDG. ELEMENTS BY CONSTRUCTION TYPE

Table with 2 columns: Element (PRIMARY STRUCT. FRAME, BEARING WALLS - EXT, BEARING WALLS - INT, NONBEARING WALLS - EXT, NONBEARING WALLS - INT, FLOOR CONSTRUCTION, ROOF CONSTRUCTION, CORRIDORS, EXIT STAIRS, FLOOR OPENINGS / SHAFTS) and Resistance (0 HOURS, SEE TABLE 602, SMOKE PARTITION (NFPA 101 - 8.4), 1 HOUR (FBC 1023.2 / NFPA 101 - 7.1.3.2.1(1)), 1 HOUR (FBC 707.5, 707.6, & 713.4 / NFPA 101 - 8.6.5(2)), etc.)

NOTE: REFER TO SHEETS G020-G022 FOR UL ASSEMBLIES TO PROVIDE REQUIRED FIRE RESISTANCE OF BLDG. ELEMENTS

BUILDING HEIGHT BY CONSTRUCTION TYPE

Table with 2 columns: Height Type (ALLOWABLE HEIGHT, ACTUAL BUILDING HEIGHT) and Value (3 STORIES / 60 FT., 3 STORIES / 45' - 0")

NOTE: NEW GROUP 'R' OCCUPANCIES ARE REQUIRED TO BE PROTECTED BY AN AUTOMATIC SPRINKLER SYSTEM PER FBC SECTION 903.2.8.

BUILDING AREA BY CONSTRUCTION TYPE

Table with 2 columns: Area Type (ALLOWABLE BUILDING AREA, ACTUAL BUILDING AREA, APPARATUS BAY (UNCONDITIONED), FIRST FLOOR, SECOND FLOOR, UNCONDITIONED AREAS) and Value (27,000 SF, 12,812 GSF, 3,880 GSF, 1,497 GSF, 3,525 GSF, 3,130 GSF)

OPENING PROTECTIVES IN FIRE RESISTANT CONSTRUCTION

Table with 2 columns: Construction Type (1 - HOUR FIRE BARRIER, 2 - HOUR FIRE BARRIER, 1-HOUR EXIT ENCLOSURE, SMOKE PARTITION) and Fire Resistance Rating (3/4 HOUR, 1 1/2 HOUR, 1 HOUR, N/A)

SEPARATION FROM HAZARDS

Table with 3 columns: Room or Area (MECHANICAL ROOMS, ELECTRICAL ROOMS, JANITOR CLOSETS, STORAGE ROOMS), Fire Resistance Rating (SMOKE PARTITION W/ SPRINKLER), and Standard (NFPA 101)

INTERIOR FINISHES

Table with 2 columns: Construction Type (EXITS, EXIT ACCESS CORRIDORS, OTHER THAN EXITS, LOW HEIGHT PARTITIONS, INTERIOR FLOOR FINISHES) and Fire Resistance Rating (CLASS A, CLASS B, CLASS C, CLASS C (SEE NOTE 1), CLASS II)

NOTES: 1. PARTITIONS NOT EXCEEDING 60 INCHES AND IN LOCATIONS OTHER THAN EXITS

OCCUPANT LOADS

THE CALCULATED OCCUPANT LOAD RESULTS IN A TOTAL BUILDING POPULATION FOR EGRESS OF **54 PERSONS** AS INDICATED BELOW. REFER TO EGRESS CAPACITY TABLES BELOW FOR EGRESS BY FLOOR OR AREA. REFER TO THE LIFE SAFETY DRAWINGS FOR THE OCCUPANCY SCHEDULES.

Table with 3 columns: Level (APPARATUS LEVEL, FIRST FLOOR, SECOND FLOOR), Occupant Load (19 PERSONS, 10 PERSONS, 25 PERSONS), and Provided Egress (170 PERSONS, 340 PERSONS, 340 PERSONS)

TOTAL CAPACITY FOR EGRESS: 54 PERSONS 850 PERSONS
NOTE: OCCUPANCY LOADS CALCULATED BY MORE STRINGENT CONCENTRATION OR OCCUPANCY PER FBC SECTION 508.3.

EGRESS CAPACITY

REFER TO THE LIFE SAFETY DRAWINGS FOR THE LOCATION AND CAPACITY OF ALL EGRESS COMPONENTS

EXITS

Table with 3 columns: Level (APPARATUS LEVEL, FIRST FLOOR, SECOND FLOOR), Exit Width - Required (19 PERSONS X 0.2" = 3.8 INCHES, 10 PERSONS X 0.2" = 2 INCHES, 25 PERSONS X 0.2" = 5 INCHES), and Exit Width - Provided (170 INCHES, 340 INCHES, 340 INCHES)

STAIRS

Table with 3 columns: Level (APPARATUS LEVEL, FIRST FLOOR, SECOND FLOOR), Stair Width - Required (N/A, 10 PERSONS X 0.3" = 3 INCHES, 25 PERSONS X 0.3" = 7.5 INCHES), and Stair Width - Provided (N/A, 50 INCHES, 91 INCHES)

EGRESS COMPONENTS

Table with 2 columns: Component (MIN. NUMBER OF EXITS, MAX. TRAVEL DISTANCE) and Value (3 (PER FBC TABLE 1006.2.1 AND 1006.3.2), 100 FT. (PER FBC TABLE 1017.2 & NFPA 101 - 28.2.6.3.1))

Table with 2 columns: Component (MAX. COMMON PATH OF TRAVEL, MAX. DEAD END CORRIDOR, MIN. CORRIDOR WIDTH, MIN. STAIR WIDTH) and Value (75 FT. - SPRINKLERED (PER FBC TABLE 1006.2.1 & NFPA 101 - 28.2.5.2.1), 50 FT. - SPRINKLERED (PER FBC SECTION 1020.5 & NFPA 101 - 28.2.5.3.1), NOT LESS THAN 44" (PER NFPA 101 - 28.2.3.3 - MORE STRINGENT), 0.3' PER PERSON (PER FBC 1005.3.1 & NFPA 101 - 7.3.3.1 OR 7.3.3.2) BUT NO LESS THAN 44" (PER FBC SECTION 1011.2))

Table with 2 columns: Component (MIN. DOOR WIDTH) and Value (0.2' PER PERSON (PER FBC 1005.3.2 & NFPA 101 - 7.3.3.1 OR 7.3.3.2) BUT NO LESS THAN 32" (PER FBC SECTION 1010.1.1 AND NFPA 101 - 7.2.1.2.3.2))

LIFT LOBBY

EVERY FLOOR SERVED BY THE LIFT SHALL HAVE AN LIFT LOBBY. BARRIERS FORMING THE LIFT LOBBY SHALL HAVE A MINIMUM 1-HOUR FIRE RESISTANCE RATING AND SHALL BE ARRANGED AS A SMOKE BARRIER IN ACCORDANCE WITH SECTION 8.5.

PLUMBING FIXTURE CALCULATIONS

403.1: PLUMBING FIXTURES SHALL BE PROVIDED IN THE MINIMUM NUMBER SHOWN IN TABLE 403.1, BASED ON THE ACTUAL USE OF THE BUILDING OR SPACE.

Table with 6 columns: Occupancy (BUSINESS, RESIDENTIAL (DORMITORY)), Water Closets (Male, Female), Lavatories (Male, Female), Drinking Fountain, and Bathtub / Shower. Values: 1/25 ≤ 50 OCC., 1/50 > 50 OCC., 1/40 ≤ 80 OCC., 1/80 > 80 OCC., 1 PER 100, 1 PER 10, 1 PER 100, 1 PER 8

Table with 7 columns: Required Fixtures (BUSINESS = 175 OCC., 88 MALE, 88 FEMALE; RESIDENTIAL = 7 OCC., 4 MALE, 4 FEMALE), Water Closets (Male, Female), Lavatories (Male, Female), Drinking Fountain, and Bathtub / Shower. Values: 3, 3, 3, 3, 1, 1, 1, 1, 1, 1, 4, 4, 1, 3

Table with 6 columns: Provided Fixtures (Water Closets, Lavatories, Drinking Fountain, Bathtub / Shower) with values: 4, 4, 1, 3

NOTE: 1. SINGLE-USER UNISEX TOILET FACILITIES AND BATHING ROOMS PROVIDED THROUGHOUT BUILDING.
2. SINGLE-USER TOILET AND BATHING FACILITIES WITHIN DECONTAMINATION ROOM PROVIDED AS PART OF REQUIRED FIXTURE COUNT.

FEMA SITE SUMMARY

Table with 2 columns: Field (BUILDING ADDRESS, F.I.R.M. MAP, FLOOD ZONE DESIGNATION, BASE FLOOD ELEVATION (BFE)) and Value (5171 SANIBEL-CAPTIVA ROAD SANIBEL, FLORIDA 33957, 12071C0509G EFFECTIVE NOVEMBER 17, 2022, AE9 (NON-COASTAL), 9' - 0")

FLOOD DESIGN

FLOOD DESIGN CLASS: CLASS 4 (ESSENTIAL FACILITIES)
ASCE 24-14, TABLE 1-1

Table with 3 columns: Minimum Elevation of Lowest Floor, Minimum Elevation of Flood Damage-Resistant Materials, Minimum Elevation of Utilities and Equipment, Minimum Elevation of Wet Floodproofing. Values: 13' - 0" (500-YEAR FLOOD ELEVATION), BFE + 2 FT. -OR- DFE -OR- 500-YEAR FLOOD ELEVATION, 13' - 0" (500-YEAR FLOOD ELEVATION), BFE + 2 FT. -OR- DFE -OR- 500-YEAR FLOOD ELEVATION, N/A, 13' - 0" (500-YEAR FLOOD ELEVATION), BFE + 2 FT. -OR- DFE -OR- 500-YEAR FLOOD ELEVATION, 13' - 0" (500-YEAR FLOOD ELEVATION)

FLOOD DESIGN CALCULATIONS

Table with 2 columns: Component (BASE FLOOD ELEVATION (BFE), DESIGN FLOOD ELEVATION (DFE), 500-YEAR FLOOD ELEVATION, F.I.R.M. PANEL CROSS SECTION, F.I.S. TRANSECT CHART, DISTANCE FROM SHORELINE, 0.2% ANNUAL CHANCE WAVE ENVELOPE ELEVATION (NAVDB88)) and Value (9' - 0", BFE + 2' - 0" = 11' - 0", 13' - 0" (TAKEN AS WAVE CREST ELEVATION), SECTION 43 CHART: 067T 3000' - 0" (APPROX.), 13' - 0" (FBC 7TH ED. 2020))

STRUCTURAL DESIGN

Table with 2 columns: Component (RISK CATEGORY, EXPOSURE CATEGORY, ULTIMATE DESIGN WIND SPEED, PROTECTION OF OPENINGS) and Value (IV STRUCTURE (BASED ON USE AS ESSENTIAL FACILITY), EXPOSURE CATEGORY "D", STRUCTURAL DESIGN WILL ASSUME VULT = 190 M.P.H., IN WIND-BORNE DEBRIS REGIONS, GLAZED OPENINGS IN BUILDINGS SHALL BE IMPACT RESISTANT OR PROTECTED WITH AN IMPACT-RESISTANT COVERING MEETING THE REQUIREMENTS OF ANSIDASMA 115 OR TAS 201, 202, OR 203, ALL GLAZING DESIGNED TO BE IMPACT-RATED TO LEVEL 'E' FOR SMALL AND LARGE MISSILE TESTS.)



SANIBEL FIRE & RESCUE DISTRICT
2351 PALM RIDGE ROAD, SANIBEL, FLORIDA 33957

SANIBEL FIRE AND RESCUE STATION 172

PROJECT LOCATION:
5171 SANIBEL-CAPTIVA ROAD
SANIBEL, FLORIDA 33957



9510 Corkscrew Palms Circle, SS Lic. No. AA-C000937
Unit 1, www.schenkelshultz.com
Estero, FL 33928, USA Copyright © 2024
voice (239) 208-4846 www.schenkelshultz.com COPYRIGHT SEE FOR POLICY AND INFORMATION

Table with 3 columns: Mark, Description, Date. Header: REVISIONS

COMM. NO.: 2023820
ISSUE DATE: 01.05.2024
DRAWN BY: NW

CODE SUMMARY & CALCULATIONS

CATEGORY	SUBCATEGORY	MANUFACTURER	DOCUMENTATION TYPE (PER FLORIDA ADMINISTRATIVE CODE 9B-72.070)		IMPACT RESISTANT	DESIGN PRESSURE	APPROVAL / EXPIRATION DATE
		PRODUCT NAME / NUMBER	STATE OF FLORIDA APPROVAL NO.	METHOD (1 OR 2), LETTER CODE			
R	WINDOWS	PGT INDUSTRIES, INC. SERIES 'HR7710A' ALUMINUM ROLLER WINDOW	FL 242.4 R33	METHOD 1, OPTION A	YES	+65.0 -65.0	08.18.2023
Q	PANEL WALLS	YKK AP AMERICA 'YHS 50FT' ALUMINUM STOREFRONT	FL 14218.1 R14	METHOD 1, OPTION D	YES	+70.0 -90.0	07.25.2023
	SKYLIGHTS	NO PRODUCTS IN THIS CATEGORY.					
P	EXTERIOR DOORS	SCHLAGE LOCK COMPANY, LLC / ALLEGION OUTSWING SINGLE GLAZED STEEL DOOR	FL 12400.5 R14	METHOD 1, OPTION D	YES	+55.0 -55.0	12.12.2023
		SCHLAGE LOCK COMPANY, LLC / ALLEGION OUTSWING DOUBLE FLUSH STEEL DOOR	FL 12400.2 R14	METHOD 1, OPTION D	YES	+70.0 -70.0	12.12.2023
N	EXTERIOR DOORS	YKK AP AMERICA SERIES '35H' OUTSWING ALUMINUM DOOR	FL 16554.2 R13	METHOD 1, OPTION D	YES	+90.0 -90.0	07.25.2023
		OVERHEAD DOOR CORPORATION SERIES '625' ROLL-UP STEEL DOOR	FL 16113.1 R6	METHOD 1, OPTION D	YES	+68.9 -68.9	10.28.2023
N	EXTERIOR DOORS	DOOR ENGINEERING AND MANUFACTURING, INC. 'FF701' HURRICANE SERIES FOUR-FOLD DOOR	FL 32280.3 R3	METHOD 1, OPTION D	YES	+120.0 -120.0	02.09.2021
		PGT INDUSTRIES, INC. 'SGD-770' SLIDING GLASS DOOR	FL 251.4 R39	METHOD 1, OPTION A	YES	+90.0 -130.0	08.18.2023
M	EXTERIOR DOORS	OVERHEAD DOOR CORPORATION WINDSTORM SERIES '7565' SECTIONAL DOOR	FL 16798.8 R8	METHOD 1, OPTION D	YES	+64.0 -72.0	11.07.2023
M	SHUTTERS	CUSTOM HURRICANE PRODUCTS, INC. 'SUPERMAX' 27-MIL ROLL-DOWN IMPACT SCREEN	FL 16380.1 R4	METHOD 1, OPTION D	NO	+75.0 -75.0	10.17.2023
L	ROOFING	SEAMAN CORPORATION 'FIBERTITE' ROOF SYSTEMS	FL 4930.1 R22	METHOD 1, OPTION C	YES	+N/A -572.5	01.02.2024
		PETERSEN ALUMINUM CORPORATION 'TITE-LOC PLUS'	FL 35396.16 R1	METHOD 1, OPTION D	YES	+76.7 -76.7	12.13.2024
L	PANEL WALLS	GREENHECK FAN CORPORATION 'EHH-601D' HURRICANE LOUVER	FL 10088.1 R10	METHOD 1, OPTION D	YES	+150.0 -150.0	10.16.2023
	STRUCTURAL COMPONENTS	NO PRODUCTS IN THIS CATEGORY.					
K	NEW & INNOVATIVE BUILDING ENVELOPE PRODUCTS (OTHER)	NO PRODUCTS IN THIS CATEGORY.					
GENERAL NOTES:							
1. INCLUSION OF "APPROVED PRODUCTS" OR ASSOCIATED INFORMATION AND DOCUMENTATION IN THIS SCHEDULE OR BY REFERENCE IN THE CONSTRUCTION DOCUMENTS DOES NOT IMPLY THAT SCHENKELSHULTZ OR ITS SUBCONSULTANTS HAVE EITHER PRODUCED OR CREATED THE INFORMATION CONTAINED HEREIN. CONSEQUENTLY, SCHENKELSHULTZ AND ITS SUBCONSULTANTS ACCEPT NO RESPONSIBILITY FOR ANY INFORMATION GIVEN RELATIVE TO "APPROVED PRODUCTS."							
2. RESPONSIBILITY FOR ANY PRODUCTS PERFORMANCE RELATIVE TO STRUCTURAL INTEGRITY DURING HURRICANES BASED ON EVALUATIONS OF CODE COMPLIANCE CONDUCTED BY STATE APPROVED ENTITIES LIES SOLELY WITH THE MANUFACTURERS OF THE ABOVE LISTED PRODUCTS.							
3. INCLUSION OF A PRODUCT IN THIS SCHEDULE DOES NOT IMPLY OR PRESUME THAT THE PRODUCT LISTED WILL BE INSTALLED IN THIS PROJECT. ALTERNATE PRODUCTS COMPLYING WITH CODE REQUIREMENTS MAY BE UTILIZED UPON EVALUATION, ACCEPTANCE, AND APPROVAL BY THE BUILDING DEPARTMENT. IT IS THE CONTRACTOR'S RESPONSIBILITY TO SUBMIT INFORMATION AND DOCUMENTATION THAT MAY BE REQUIRED BY THE BUILDING DEPARTMENT FOR THE ALTERNATE PRODUCTS EVALUATION AND APPROVAL.							
4. REFER TO STRUCTURAL DRAWINGS FOR APPLICABLE WIND SPEED CLASSIFICATION OF PROJECT.							
5. PROVIDE HARDWARE OR GLAZING THAT HAS BEEN TESTED WITH AND INCLUDED IN EACH SPECIFIC FLORIDA PRODUCT APPROVAL, AND ABLE TO WITHSTAND THE APPLICABLE WIND PRESSURE INDICATED ON THE STRUCTURAL DRAWINGS - NO EXCEPTIONS.							



SANIBEL FIRE & RESCUE DISTRICT
2351 PALM RIDGE ROAD, SANIBEL, FLORIDA 33957

**SANIBEL FIRE AND RESCUE
STATION 172**

PROJECT LOCATION:
5171 SANIBEL-CAPTIVA ROAD
SANIBEL, FLORIDA 33957



9510 Corkscrew Palms Circle, SS Lic. No. AA-C000937
Unit 1 www.schenkelshultz.com
Estero, FL 33928, USA Copyright © 2024
voice (239) 208-4846 www.schenkelshultz.com/copyright
SEE FOR POLICY AND INFORMATION

REVISIONS		
MARK	DESCRIPTION	DATE

COMM. NO.: 2023820
ISSUE DATE: 01.05.2024
DRAWN BY: BL

**FLORIDA PRODUCT
APPROVALS**

G011

100% CONSTRUCTION DOCUMENTS

UL DESIGN NO. P522

Design No. P522
December 1, 2023
Unrestrained Assembly Rating - 1 Hr
Roof Rating - 25 Min (See Items 3 or 3A)
This design was evaluated using a load method other than the Limit States Design Method (e.g., Working Stress Design Method)...

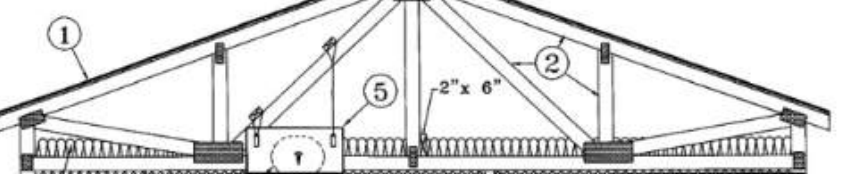
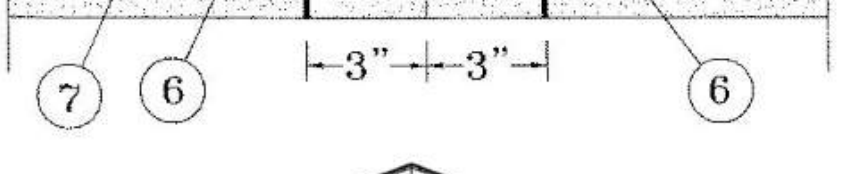
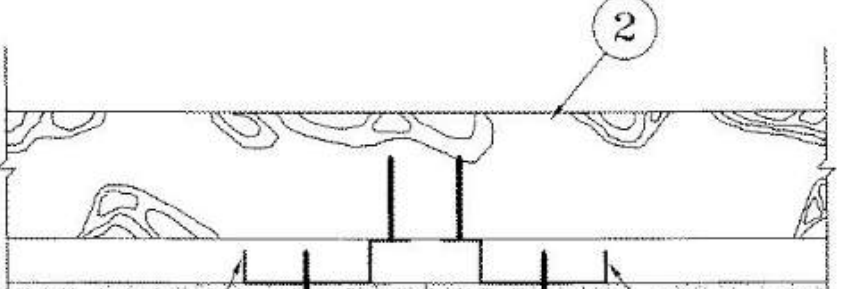
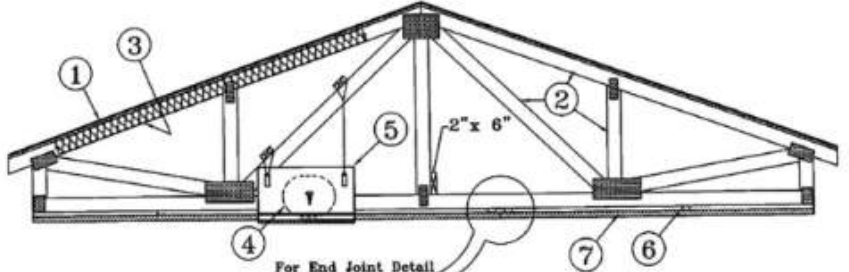

- 1. Roofing System - Any UL Class A or B Roofing System (RFR) or Prefabricated Roof Covering (PRFC) acceptable for use over non 15/52 in. thick wood structural panels...
2. Trusses - Pitched or parallel chord wood trusses, spaced a max of 34 in. OC, fabricated from nom 2 by 4 lumber with lumber oriented vertically or horizontally...
3. Batts and Blankets - (Optional) - Required when item 6B is used - Glass fiber insulation, secured to the wood structural panels with staples spaced 12 in. OC...

UL DESIGN NO. P522 - CONT'D.

- 3C. Alternate Ceiling Damper - Ceiling damper & fan assembly. Max nom area shall be 75 sq. in. with the length not to exceed 8.9/16 in. and the width not to exceed 3.4 in. Max height of damper shall be 7/16 in. Aggregate damper openings shall not exceed 66 sq. in. per 100 sq ft of ceiling area...
3D. Alternate Ceiling Damper - Ceiling damper & fan assembly. Max nom area shall be 75 sq. in. with the length not to exceed 8.9/16 in. and the width not to exceed 3.4 in. Max height of damper shall be 7/16 in. Aggregate damper openings shall not exceed 45 sq. in. per 100 sq ft of ceiling area...
3E. Alternate Ceiling Damper - Max nom area shall be 144 sq. in. with the length not to exceed 14 in. and the width not to exceed 12 in. Max height of damper shall be 17/16 in. Aggregate damper openings shall not exceed 14 sq. in. per 100 sq ft of ceiling area...

- POTTORFF - Models CFD-521-90, CFD-521-90RP
5F. Alternate Ceiling Damper - Ceiling damper & fan assembly. Max nom area shall be 131 sq. in. with the length not to exceed 11.1/16 in. and the width not to exceed 11/16 in. Aggregate damper openings shall not exceed 52 sq. in. per 100 sq ft of ceiling area...
5G. Alternate Ceiling Damper - Ceiling damper & fan assembly. Max nom area shall be 103 sq. in. with the length not to exceed 10.1/8 in. and the width not to exceed 10.1/8 in. Aggregate damper openings shall not exceed 52 sq. in. per 100 sq ft of ceiling area...
5H. Alternate Ceiling Damper - Ceiling damper & fan assembly. Max nom area shall be 113 sq. in. with the length not to exceed 10.1/8 in. and the width not to exceed 11.1/16 in. Aggregate damper openings shall not exceed 57 sq. in. per 100 sq ft of ceiling area...
5I. Alternate Ceiling Damper - Ceiling damper & fan assembly. Max nom area shall be 87 sq. in. with the length not to exceed 9 in. and the width not to exceed 9.1/16 in. Aggregate damper openings shall not exceed 44 sq. in. per 100 sq ft of ceiling area...

- 3I. Cold Rolled Channels - Resilient channels formed of 25 MSG thick galv steel. Installed perpendicular to the trusses (Item 2); spaced a max of 16 in. OC when no insulation (Item 3 or 3A) is fitted in the concealed space...
3J. Fiberglass Insulation - (Optional) - Required when item 6B is used - Glass fiber insulation, secured to the wood structural panels with staples spaced 12 in. OC...
3K. Fiberglass Insulation - (Optional) - Required when item 6B is used - Glass fiber insulation, secured to the wood structural panels with staples spaced 12 in. OC...
3L. Fiberglass Insulation - (Optional) - Required when item 6B is used - Glass fiber insulation, secured to the wood structural panels with staples spaced 12 in. OC...
3M. Fiberglass Insulation - (Optional) - Required when item 6B is used - Glass fiber insulation, secured to the wood structural panels with staples spaced 12 in. OC...

UL DESIGN NO. P522 - CONT'D.

- 7. Gypsum Board - One layer of nom 5/8 in. thick by 48 in. wide boards, installed with long dimension parallel to trusses. Attached to the resilient channels using 1 in. long Type 5 bugle-head screws...
8. DELTA ELECTRONICS INC - Models CSD3, GSB3-C, GSB3-CO
9. DELTA ELECTRONICS INC - Models SIG-CD
10. DELTA ELECTRONICS INC - Models SIG-CD
11. DELTA ELECTRONICS INC - Models SIG-CD
12. DELTA ELECTRONICS INC - Models SIG-CD
13. DELTA ELECTRONICS INC - Models SIG-CD
14. DELTA ELECTRONICS INC - Models SIG-CD
15. DELTA ELECTRONICS INC - Models SIG-CD
16. DELTA ELECTRONICS INC - Models SIG-CD
17. DELTA ELECTRONICS INC - Models SIG-CD
18. DELTA ELECTRONICS INC - Models SIG-CD

- UNITED STATES GYPSUM CO - Types C, IP-X2, IPC-AR
USG BORAL DRYWALL SFZ LLC - Type C
USG MEXCO S A DE C V - Type C, IP-X2, IPC-AR
21. Gypsum Board - For use with Steel Framing Members (Item 6C) when Batts and Blankets (Item 3) are not used - One layer of nom 5/8 in. thick by 48 in. wide boards...
22. Gypsum Board - For use with Steel Framing Members (Item 6C) when Batts and Blankets (Item 3) are not used - One layer of nom 5/8 in. thick by 48 in. wide boards...
23. Gypsum Board - For use with Steel Framing Members (Item 6C) when Batts and Blankets (Item 3) are not used - One layer of nom 5/8 in. thick by 48 in. wide boards...
24. Gypsum Board - For use with Steel Framing Members (Item 6C) when Batts and Blankets (Item 3) are not used - One layer of nom 5/8 in. thick by 48 in. wide boards...
25. Gypsum Board - For use with Steel Framing Members (Item 6C) when Batts and Blankets (Item 3) are not used - One layer of nom 5/8 in. thick by 48 in. wide boards...
26. Gypsum Board - For use with Steel Framing Members (Item 6C) when Batts and Blankets (Item 3) are not used - One layer of nom 5/8 in. thick by 48 in. wide boards...
27. Gypsum Board - For use with Steel Framing Members (Item 6C) when Batts and Blankets (Item 3) are not used - One layer of nom 5/8 in. thick by 48 in. wide boards...
28. Gypsum Board - For use with Steel Framing Members (Item 6C) when Batts and Blankets (Item 3) are not used - One layer of nom 5/8 in. thick by 48 in. wide boards...
29. Gypsum Board - For use with Steel Framing Members (Item 6C) when Batts and Blankets (Item 3) are not used - One layer of nom 5/8 in. thick by 48 in. wide boards...
30. Gypsum Board - For use with Steel Framing Members (Item 6C) when Batts and Blankets (Item 3) are not used - One layer of nom 5/8 in. thick by 48 in. wide boards...

- 31. Cold Rolled Channels - Resilient channels formed of 25 MSG thick galv steel. Installed perpendicular to the trusses (Item 2); spaced a max of 16 in. OC when no insulation (Item 3 or 3A) is fitted in the concealed space...
32. Cold Rolled Channels - Resilient channels formed of 25 MSG thick galv steel. Installed perpendicular to the trusses (Item 2); spaced a max of 16 in. OC when no insulation (Item 3 or 3A) is fitted in the concealed space...
33. Cold Rolled Channels - Resilient channels formed of 25 MSG thick galv steel. Installed perpendicular to the trusses (Item 2); spaced a max of 16 in. OC when no insulation (Item 3 or 3A) is fitted in the concealed space...
34. Cold Rolled Channels - Resilient channels formed of 25 MSG thick galv steel. Installed perpendicular to the trusses (Item 2); spaced a max of 16 in. OC when no insulation (Item 3 or 3A) is fitted in the concealed space...
35. Cold Rolled Channels - Resilient channels formed of 25 MSG thick galv steel. Installed perpendicular to the trusses (Item 2); spaced a max of 16 in. OC when no insulation (Item 3 or 3A) is fitted in the concealed space...
36. Cold Rolled Channels - Resilient channels formed of 25 MSG thick galv steel. Installed perpendicular to the trusses (Item 2); spaced a max of 16 in. OC when no insulation (Item 3 or 3A) is fitted in the concealed space...
37. Cold Rolled Channels - Resilient channels formed of 25 MSG thick galv steel. Installed perpendicular to the trusses (Item 2); spaced a max of 16 in. OC when no insulation (Item 3 or 3A) is fitted in the concealed space...
38. Cold Rolled Channels - Resilient channels formed of 25 MSG thick galv steel. Installed perpendicular to the trusses (Item 2); spaced a max of 16 in. OC when no insulation (Item 3 or 3A) is fitted in the concealed space...
39. Cold Rolled Channels - Resilient channels formed of 25 MSG thick galv steel. Installed perpendicular to the trusses (Item 2); spaced a max of 16 in. OC when no insulation (Item 3 or 3A) is fitted in the concealed space...
40. Cold Rolled Channels - Resilient channels formed of 25 MSG thick galv steel. Installed perpendicular to the trusses (Item 2); spaced a max of 16 in. OC when no insulation (Item 3 or 3A) is fitted in the concealed space...

- 41. Wall angle or channels - Used to support steel framing member ends and for screw-attaching of the gypsum wallboard - Min 0.016 in. thick painted or galvanized steel angle with 1 in. legs or min. 0.016 in. thick painted or galvanized steel channel with a leg 1 1/2 by 1 1/2 in. in profile, attached to walls at perimeter of ceiling with fasteners 18 in.
42. Gypsum Board - One layer of nom 5/8 in. thick by 48 in. wide boards, installed with long dimension parallel to trusses. Attached to the resilient channels using 1 in. long Type 5 bugle-head screws...
43. Gypsum Board - One layer of nom 5/8 in. thick by 48 in. wide boards, installed with long dimension parallel to trusses. Attached to the resilient channels using 1 in. long Type 5 bugle-head screws...
44. Gypsum Board - One layer of nom 5/8 in. thick by 48 in. wide boards, installed with long dimension parallel to trusses. Attached to the resilient channels using 1 in. long Type 5 bugle-head screws...
45. Gypsum Board - One layer of nom 5/8 in. thick by 48 in. wide boards, installed with long dimension parallel to trusses. Attached to the resilient channels using 1 in. long Type 5 bugle-head screws...
46. Gypsum Board - One layer of nom 5/8 in. thick by 48 in. wide boards, installed with long dimension parallel to trusses. Attached to the resilient channels using 1 in. long Type 5 bugle-head screws...
47. Gypsum Board - One layer of nom 5/8 in. thick by 48 in. wide boards, installed with long dimension parallel to trusses. Attached to the resilient channels using 1 in. long Type 5 bugle-head screws...
48. Gypsum Board - One layer of nom 5/8 in. thick by 48 in. wide boards, installed with long dimension parallel to trusses. Attached to the resilient channels using 1 in. long Type 5 bugle-head screws...
49. Gypsum Board - One layer of nom 5/8 in. thick by 48 in. wide boards, installed with long dimension parallel to trusses. Attached to the resilient channels using 1 in. long Type 5 bugle-head screws...
50. Gypsum Board - One layer of nom 5/8 in. thick by 48 in. wide boards, installed with long dimension parallel to trusses. Attached to the resilient channels using 1 in. long Type 5 bugle-head screws...

- 51. Steel Framing Members - (Not Shown) - As an alternate to Items 6, 6A, 6B, and 6C, furring channels and Steel Framing Members as described below.
52. Furring Channels - Formed of No. 25 MSG galv steel, 2-5/8 in. wide by 7/8 in. deep, spaced 16 in. OC, perpendicular to trusses. When insulation, Items 3 or 3A is used, the furring channel spacing shall be reduced to 12 in. OC. Channels secured to trusses as described in Item 6.
53. Steel Framing Members - (Not Shown) - As an alternate to Items 6, 6A, 6B, and 6C, furring channels and Steel Framing Members as described below.
54. Steel Framing Members - (Not Shown) - As an alternate to Items 6, 6A, 6B, and 6C, furring channels and Steel Framing Members as described below.
55. Steel Framing Members - (Not Shown) - As an alternate to Items 6, 6A, 6B, and 6C, furring channels and Steel Framing Members as described below.
56. Steel Framing Members - (Not Shown) - As an alternate to Items 6, 6A, 6B, and 6C, furring channels and Steel Framing Members as described below.
57. Steel Framing Members - (Not Shown) - As an alternate to Items 6, 6A, 6B, and 6C, furring channels and Steel Framing Members as described below.
58. Steel Framing Members - (Not Shown) - As an alternate to Items 6, 6A, 6B, and 6C, furring channels and Steel Framing Members as described below.
59. Steel Framing Members - (Not Shown) - As an alternate to Items 6, 6A, 6B, and 6C, furring channels and Steel Framing Members as described below.
60. Steel Framing Members - (Not Shown) - As an alternate to Items 6, 6A, 6B, and 6C, furring channels and Steel Framing Members as described below.
61. Steel Framing Members - (Not Shown) - As an alternate to Items 6, 6A, 6B, and 6C, furring channels and Steel Framing Members as described below...



SANIBEL FIRE & RESCUE DISTRICT
2351 PALM RIDGE ROAD, SANIBEL, FLORIDA 33957

SANIBEL FIRE AND RESCUE STATION 172

PROJECT LOCATION:
5171 SANIBEL-CAPTIVA ROAD
SANIBEL, FLORIDA 33957



9510 Corkscrew Palms Circle,
Unit 1
Estero, FL 33928 USA
voice (239) 208-4846

SS Lic. No. AA-C00937
www.schenkelshultz.com
Copyright © 2024
WWW.SCHENKELSHULTZ.COM/COMPANY
SEE FOR POLICY AND INFORMATION

Table with columns: MARK, REVISIONS, DESCRIPTION, DATE

UNITED STATES GYPSUM CO - Type ULX
USG BORAL DRYWALL SFZ LLC - Type C
USG MEXCO S A DE C V - Type C or IP-X2

78. Gypsum Board - For use with Items 3C and 6C. Nom 5/8 in. thick, 48 in. wide gypsum panels installed with long dimension perpendicular to resilient channels. Gypsum panels secured with 1 in. long Type 5 bugle-head steel screws spaced 8 in. OC, and offset a min of 1/2 in. from side joints and 3 in. from the end joints.

9. Netting - Fibrous, woven netting material fastened to underside of each joint with staples, with side joints overlapped.

* Indicates such products shall bear the UL or cUL Certification Mark for jurisdictions employing the UL or cUL Certification (such as Canada), respectively.

UL DESIGN NO. P522 - CONT'D.
Last Updated on 2023-12-01

COMM. NO.: 2023R20
ISSUE DATE: 01.05.2024
DRAWN BY: NW

UL ASSEMBLIES



100% CONSTRUCTION DOCUMENTS



SANIBEL FIRE & RESCUE DISTRICT
2351 PALM RIDGE ROAD, SANIBEL, FLORIDA 33957

SANIBEL FIRE AND RESCUE STATION 172

PROJECT LOCATION:
5171 SANIBEL-CAPTIVA ROAD
SANIBEL, FLORIDA 33957



9510 Corkscrew Palms Circle, Unit 1
Estero, FL 33928 USA
voice (239) 208-4846
SS Lic. No. AA-C000937
www.schenkelshultz.com
Copyright © 2024
www.schenkelshultz.com/COMPANY/SEE FOR POLICY AND INFORMATION

PARTITION TAG EXAMPLE

PARTITION IDENTIFICATION EXAMPLE

ACOUSTIC PARTITION EXAMPLE

ABUSE RESISTANT GYPSUM BOARD EXAMPLE

PARTITION PRIORITIES

- TWO HOUR FIRE AND SMOKE WALL — PRIORITY 1 (HIGHEST)
- TWO HOUR FIRE WALL — PRIORITY 2
- TWO HOUR SHAFT WALL — PRIORITY 3
- ONE HOUR FIRE AND SMOKE WALL — PRIORITY 4
- ONE HOUR FIRE WALL — PRIORITY 5
- SMOKE TIGHT WALL — PRIORITY 6
- NON-RATED WALL — PRIORITY 6 (LOWEST)

TYPE "X" 5/8" GYPSUM BOARD

ALL LOCATIONS UNLESS NOTED BELOW OR DETAILED OTHERWISE

5/8" ABUSE RESISTANT GYPSUM BOARD

REFER TO FLOORPLANS FOR (AR) TAG. PROVIDE ABUSE RESISTANT GYP. BD. ON ALL WALLS ENCLOSING TAGGED ROOM TO 4'-0" A.F.F. UNLESS NOTED OTHERWISE. SEE ABUSE RESISTANT DIAGRAM.

5/8" IMPACT RESISTANT GYPSUM BOARD

REFER TO FLOORPLANS FOR (IR) TAG. PROVIDE IMPACT RESISTANT GYP. BD. ON ALL WALLS ENCLOSING TAGGED ROOM TO 4'-0" A.F.F. UNLESS NOTED OTHERWISE. SEE ABUSE RESISTANT DIAGRAM.

5/8" MOISTURE AND MOLD RESISTANT GYPSUM BOARD

"WET WALLS" NOT RECEIVING TILE WITH PLUMBING RESISTANT GYPSUM BOARD FACTURES SUCH AS DRINKING FOUNTAINS, WATER CLOSETS, LAVATORIES, URINALS AND SIMILAR.

1/2" TILE BACKER BOARD

ALL WALLS RECEIVING TILE. U.N.O.

1/2" CEMENTITIOUS BACKER BOARD

WALLS EXPOSED DIRECTLY TO RUNNING WATER AND SCHEDULED TO RECEIVE TILE - BATHTUBS, SHOWERS, SAUNAS, WATER THERAPY, ETC. NOTE: CEMENT BD. SHALL BE APPLIED OVER PARTITIONS WATER RESISTANT OR GLASS MAT GYPSUM BOARD AT RATED WALLS.

MISCELLANEOUS STUFFING INSULATION

WHERE DETAILED AND/OR NOTED. TO INFILL OPENINGS IN NON-RATED WALLS AROUND PIPES, STRUCTURAL COMPONENTS, CONDUITS AND SIMILAR. TO SEAL TOPS OF NON-RATED MASONRY WALLS TO DECK. AT EXPANSION JOINTS TO INSULATE.

UNFACED BATT INSULATION

WHERE DETAILED AND/OR NOTED. WITHIN STUD CAVITY OF ALL EXTERIOR WALLS WHERE INSULATION IS ENCAPSULATED UNLESS NOTED OR DETAILED OTHERWISE.

SEMI-RIGID FIBERGLASS INTERIOR INSULATION

WHERE DETAILED AND/OR NOTED. AT ALL EXTERIOR WALLS WHERE INSULATION IS NOT ENCAPSULATED UNLESS NOTED OR DETAILED OTHERWISE.

SOUND ATTENUATION BLANKETS (SAB)

WHERE DETAILED AND/OR NOTED. AT ALL NON-RATED PARTITIONS INDICATED TO BE ACOUSTICAL. REFER TO ACOUSTICAL PARTITION SCHEDULE AND PLANS FOR (AP) TAG.

MINERAL WOOL INSULATION

WHERE DETAILED AND/OR NOTED. AT ALL FIRE RATED PARTITIONS INDICATED TO BE ACOUSTICAL. REFER TO ACOUSTICAL PARTITION SCHEDULE AND PLANS FOR (AP) TAG.

SPRAY POLYURETHANE FOAM

WHERE DETAILED AND/OR NOTED. AT ALL MASONRY PARTITIONS INDICATED TO BE ACOUSTICAL. REFER TO ACOUSTICAL PARTITION SCHEDULE AND PLANS FOR (AP) TAG.

PARTITION ID DIAGRAM	ACOUSTIC PARTITION DIAGRAM	ABUSE RESISTANT GYP. BD. DIAGRAM	PARTITION PRIORITY DIAGRAM	GYPSUM BOARD SCHEDULE	INSULATION SCHEDULE
NOT TO SCALE	NOT TO SCALE	NOT TO SCALE	NOT TO SCALE	NOT TO SCALE	NOT TO SCALE

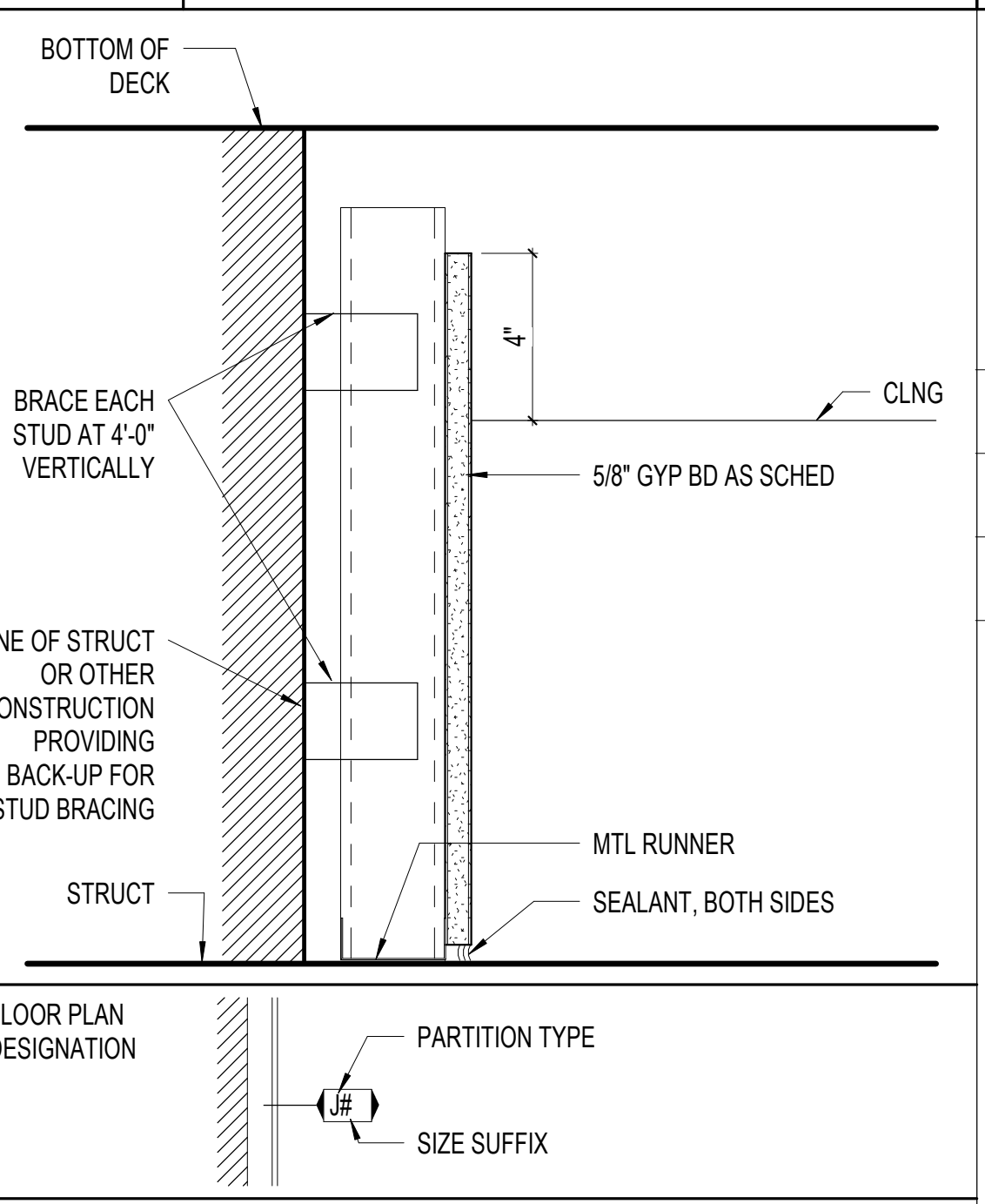
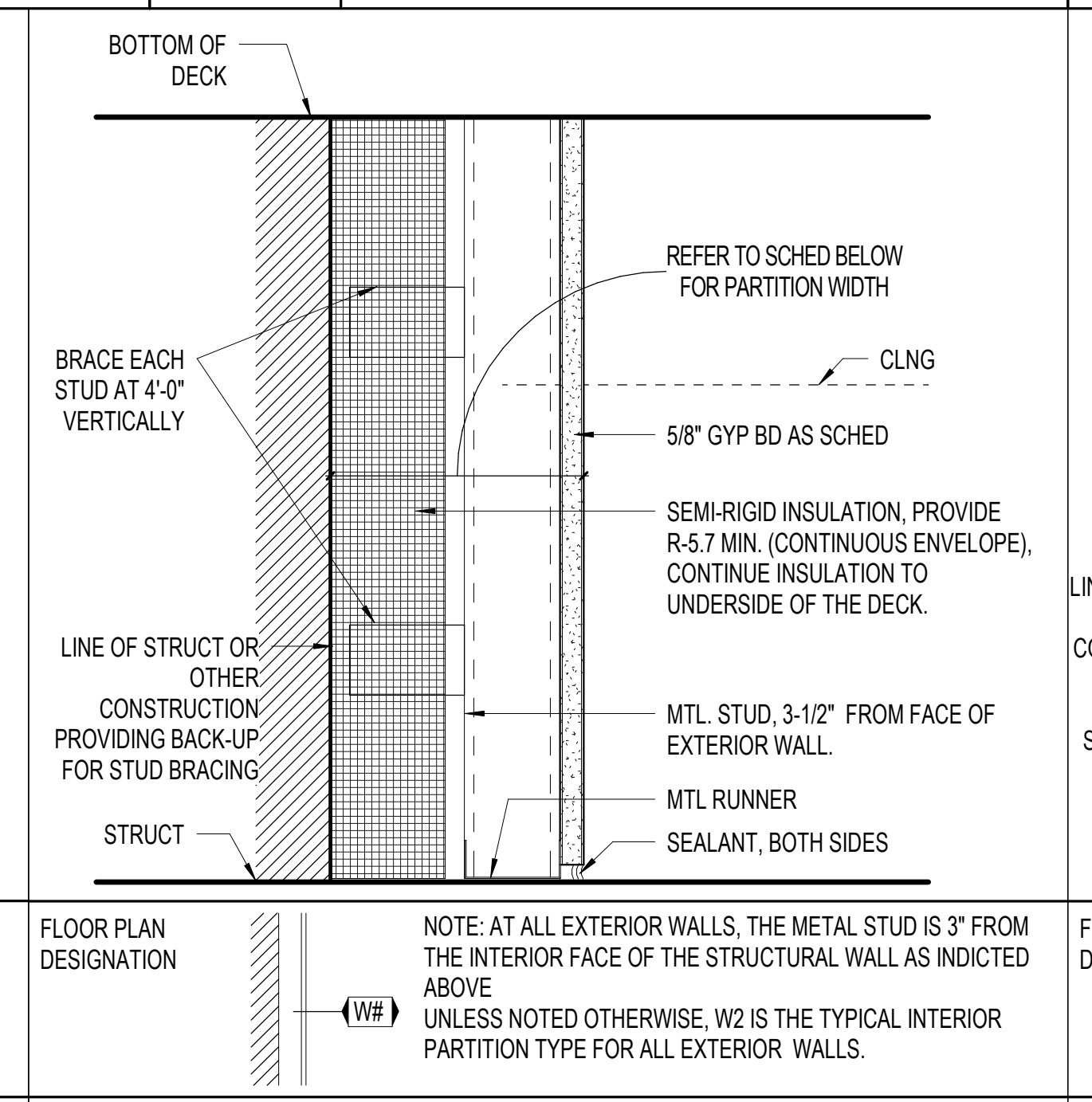
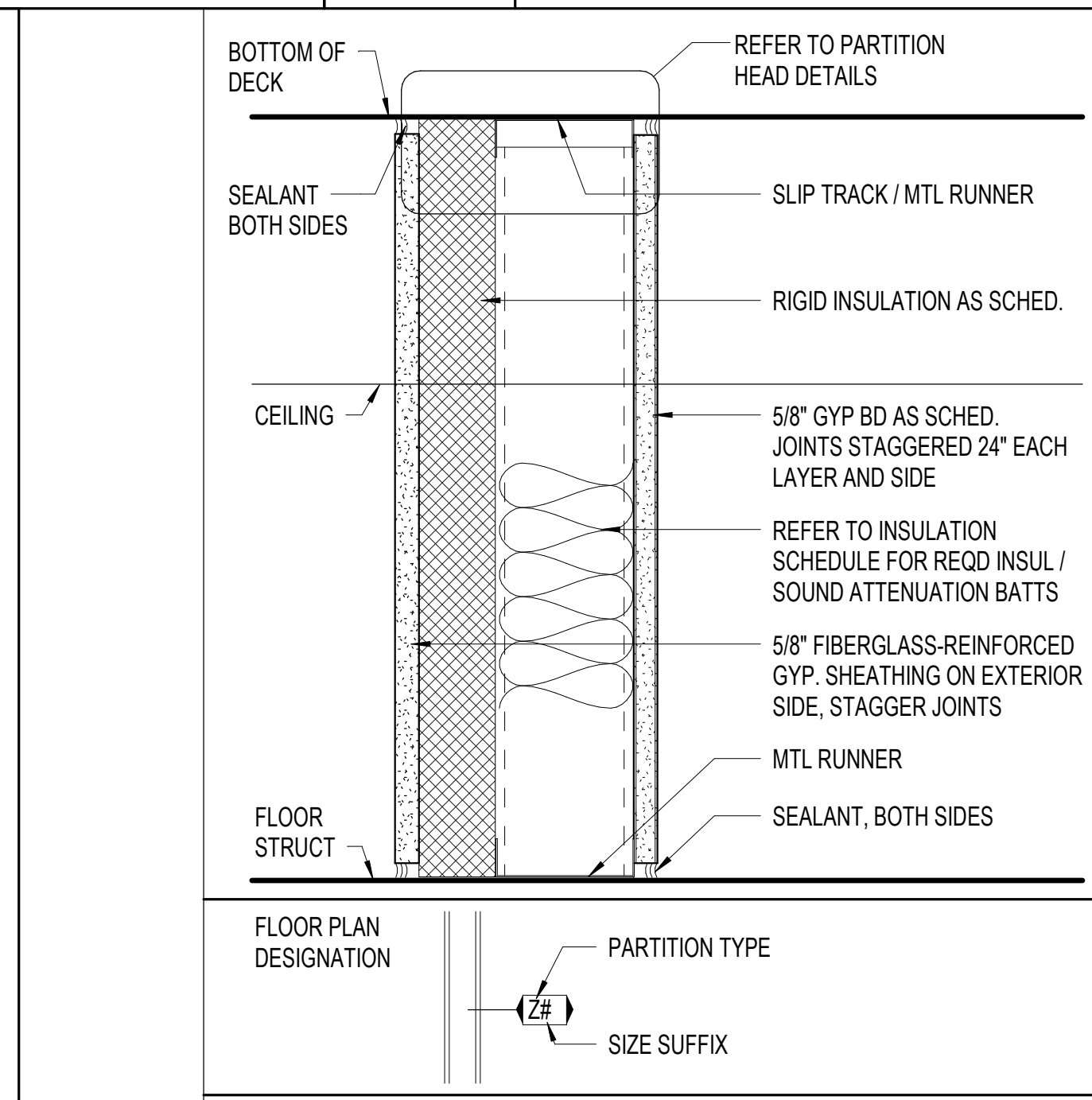
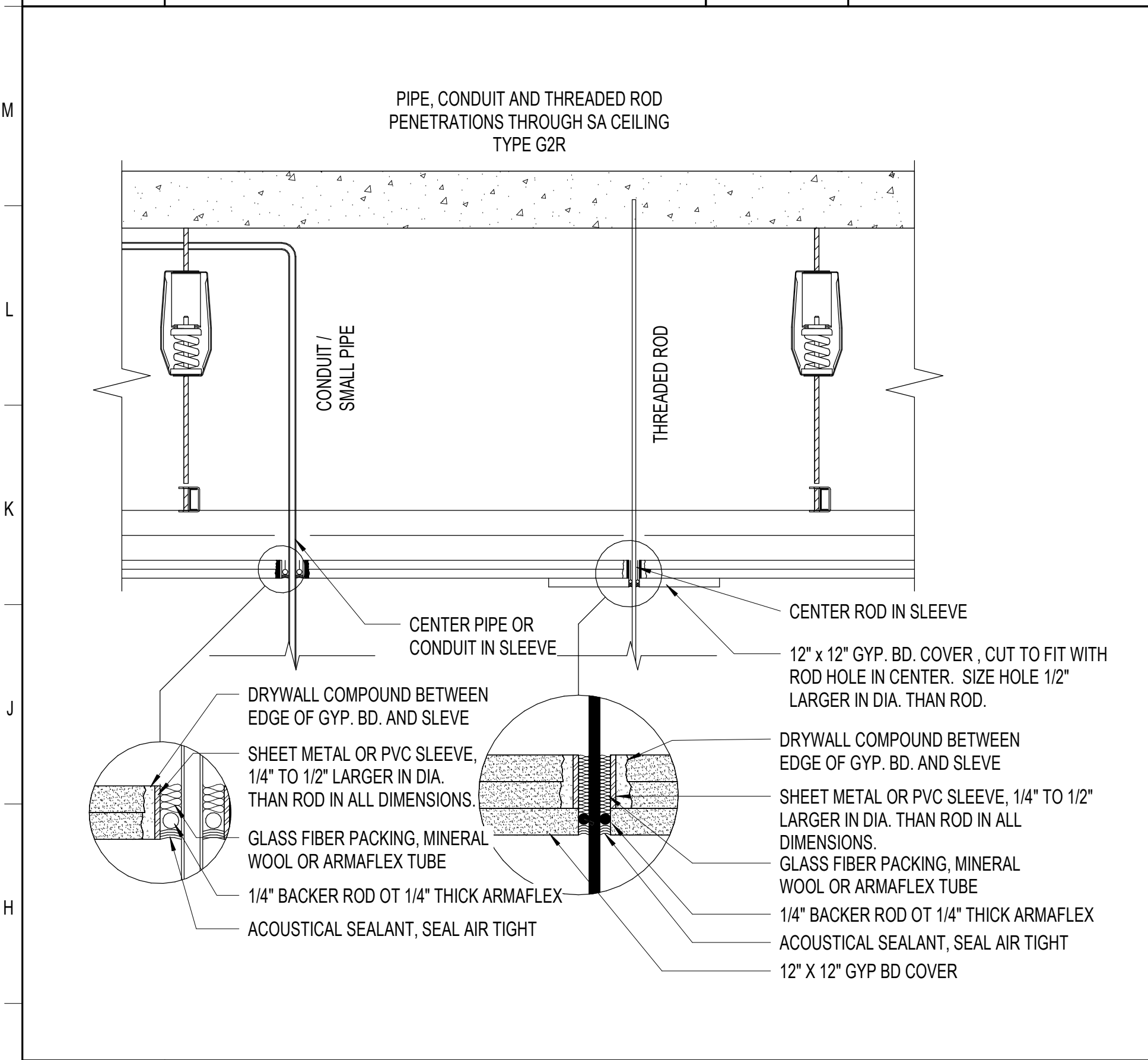

DESIGN CRITERIA					REFER TO LIFE SAFETY PLANS FOR PARTITION RATINGS				
RATING	UL DESIGN #	GRAPHIC	STC	STC W/ 3" SAB	RATING	UL DESIGN #	GRAPHIC	STC	STC W/ 3" SAB
NON-RATED	N/A		N/A	N/A	NON-RATED	N/A		N/A	N/A

CONSTRUCTION				REFER TO LIFE SAFETY PLANS FOR PARTITION RATINGS			
SUFFIX	STUD SIZE	OVERALL WIDTH	REMARKS	SUFFIX	STUD SIZE	OVERALL WIDTH	REMARKS
1	1 5/8"	4 7/8"	*REFER TO UL FOR MIN. GYP BD THICKNESS AND REQ'D INSULATION.	1	1 5/8"	5 3/4"	NOTE: WALLS WITH PLASTER FINISH ARE IDENTIFIED WITH "W#". THICKNESS IS NOT SHOWN FOR CLARITY IN FLOOR PLAN
2	2 1/2"	6 7/8"		2	2 1/2"	6 7/8"	
3	3 5/8"	7 1/4"		3	3 5/8"	7 3/4"	
4	4"	7 1/4"		4	4"	8 1/4"	
6	6"	9 1/4"		6	6"	10 1/4"	

CONSTRUCTION				REFER TO LIFE SAFETY PLANS FOR PARTITION RATINGS			
SUFFIX	STUD SIZE	OVERALL WIDTH	REMARKS	SUFFIX	STUD SIZE	OVERALL WIDTH	REMARKS
0	7/8" HAT CHANNEL	1 1/2"		0	7/8" HAT CHANNEL	1 1/2"	
1	1 5/8"	3"		1	1 5/8"	3"	
2	2 1/2"	4"		2	2 1/2"	4"	
3	3 5/8"	5"		3	3 5/8"	5"	
4	4"	6"		4	4"	6"	
6	6"	8"		6	6"	8"	

DESIGN CRITERIA					REFER TO LIFE SAFETY PLANS FOR PARTITION RATINGS				
RATING	UL DESIGN #	GRAPHIC	STC	STC W/ 3" SAB	RATING	UL DESIGN #	GRAPHIC	STC	STC W/ 3" SAB
NON-RATED	N/A		N/A	N/A	NON-RATED	N/A		N/A	N/A

WALL RATING LEGEND

GRAPHIC PATTERN	WALL RATING
	SMOKE
	30 MIN
	1 - HOUR

- GENERAL NOTES - PARTITIONS**
- PARTITIONS ARE DISTINGUISHED ON FLOOR PLANS BY GRAPHIC AND TWO-PART SYMBOL DESIGNATIONS. THE ALPHANUMERIC SYMBOL INDICATES THE PARTITION TYPE AND THE NUMERIC CHARACTER DESIGNATES THE STUD, CMU OR CONCRETE WIDTH. REFER TO THE PARTITION TYPE DIAGRAMS.
 - PARTITIONS REQUIRED TO BE SMOKE AND/OR FIRE RESISTANT ARE DISTINGUISHED GRAPHICALLY ON THE LIFE SAFETY PLANS. REFER TO THE FIRE & SMOKE RESISTANCE LEGEND.
 - FLR, CLNG AND STRUCT DELINEATED IN THE PARTITION TYPE SECTIONS ARE DIAGRAMMATIC AND DO NOT REFLECT EXACT CONSTRUCTION CONDITIONS OR GEOMETRY.
 - GYPSUM BOARD TYPES INDICATED IN THE PARTITION TYPE SECTIONS IS TYPICAL UNLESS NOTED OTHERWISE IN THE GYPSUM BOARD SCHEDULE FOR THE PARTITION LOCATION EXAMPLE: TYPE "A3" PARTITION AT A WET WALL WILL RECEIVE 5/8" MOISTURE AND MOLD RESISTANT GYP BD IN LIEU OF 5/8" GYP BD. TYPE "A3" PARTITION SCHEDULED TO RECEIVE TILE WILL HAVE 1/2" TILE BACKER IN LIEU OF 5/8" GYP BD.
 - REFER TO PARTITION HEAD DETAILS FOR CONSTRUCTION AT RATED PARTITIONS. WHERE A SPECIFIC DETAIL IS NOT PROVIDED, COORDINATE WITH ARCHITECT.
 - ALL DIMENSIONS ARE FROM FACE OF GYPSUM BOARD TO FACE OF GYPSUM BOARD. REFER TO PARTITION TYPE MATRICES FOR PARTITION WIDTH DIMENSIONS UNLESS INDICATED TO BE SHOWN ON PLANS.
 - SEALANT-REFER TO THE SEALANT SCHEDULE FOR SEALANT TYPES AT ALL PARTITIONS. ALL PARTITIONS SHALL HAVE SCHEDULED SEALANT AT THE HEAD, SILL, THRU-PENETRATIONS, OPENINGS AND JUNCTURES WITH DISSIMILAR MATERIALS.
 - INSULATION-REFER TO INSULATION SCHEDULE FOR INSULATION TYPE AT ALL PARTITIONS.
 - FOR PARTITIONS DESIGNATED TO RECEIVE SOUND ATTENUATION BLANKETS (SAB), EXTEND SAB TO FULL HEIGHT OF PARTITION U.N.O. FLOOR TRACK TO BE SET IN A CONT BED OF SCHEDULED SEALANT.
 - IF NO SYMBOL DESIGNATION IS PROVIDED, STUD WALLS SHALL BE TYPE A3 AND MASONRY WALLS SHALL BE TYPE F8.
 - REFER TO SPECIFICATIONS MINIMUM STUD THICKNESS, MAXIMUM SPACING AND ALLOWABLE LIMITING HEIGHTS AND DEFLECTION CRITERIA FOR GYPSUM BOARD ASSEMBLIES.
 - FIRE RESISTANT AND SMOKE RESISTANT SMOKE BARRIER RATINGS ARE TO SURROUND ALL OPENINGS IN RATED PARTITIONS.
 - SMOKE RESISTANT, FIRE RESISTANT AND FIRE RESISTANT SMOKE BARRIER PARTITIONS SHALL EXTEND AND SEAL TO THE INSIDE FACE OF EXTERIOR SHEATHING, INCLUDING EXTENSIONS THROUGH SOFFITS.
 - EACH NEW FIRE WALL, FIRE PARTITION, SMOKE BARRIER, SMOKE PARTITION, OR ANY OTHER NEW WALL REQUIRED TO HAVE PROTECTED OPENINGS SHALL BE PERMANENTLY IDENTIFIED WITH SIGNS OR STENCILING ABOVE ANY DECORATIVE CEILING AND IN CONCEALED SPACES WITH THE WORDING, "FIRE AND SMOKE BARRIER - PROTECT ALL OPENINGS." SUCH SIGNS OR STENCILING SHALL BE IN 1/2 INCH HIGH LETTERS, 1/2 INCH STROKE, AND NOT MORE THAN 15 FEET ON CENTER OR AS REQUIRED BY LOCAL CODE.
 - REFER TO STRUCTURAL DRAWINGS FOR REINFORCING INFORMATION.
 - REFER TO CASEWORK AND TOILET ACCESSORY SHEETS FOR MOUNTING INFORMATION AND BACKING REQUIREMENTS.
 - DO NOT UTILIZE BULLNOSE BLOCK AT CMU WALLS DESIGNATED TO RECEIVE CORNER GUARDS.
 - ALL PENETRATIONS THRU FIRE OR SMOKE RATED PARTITION SHALL BE SEALED TO MAINTAIN THE INTEGRITY OF THE PARTITION RATING. REFER TO SEALANT SCHEDULE.
 - ALL PENETRATIONS THRU SOUND RATED PARTITION SHALL BE SEALED TO MAINTAIN THE INTEGRITY OF THE PARTITION RATING. REFER TO SEALANT SCHEDULE.

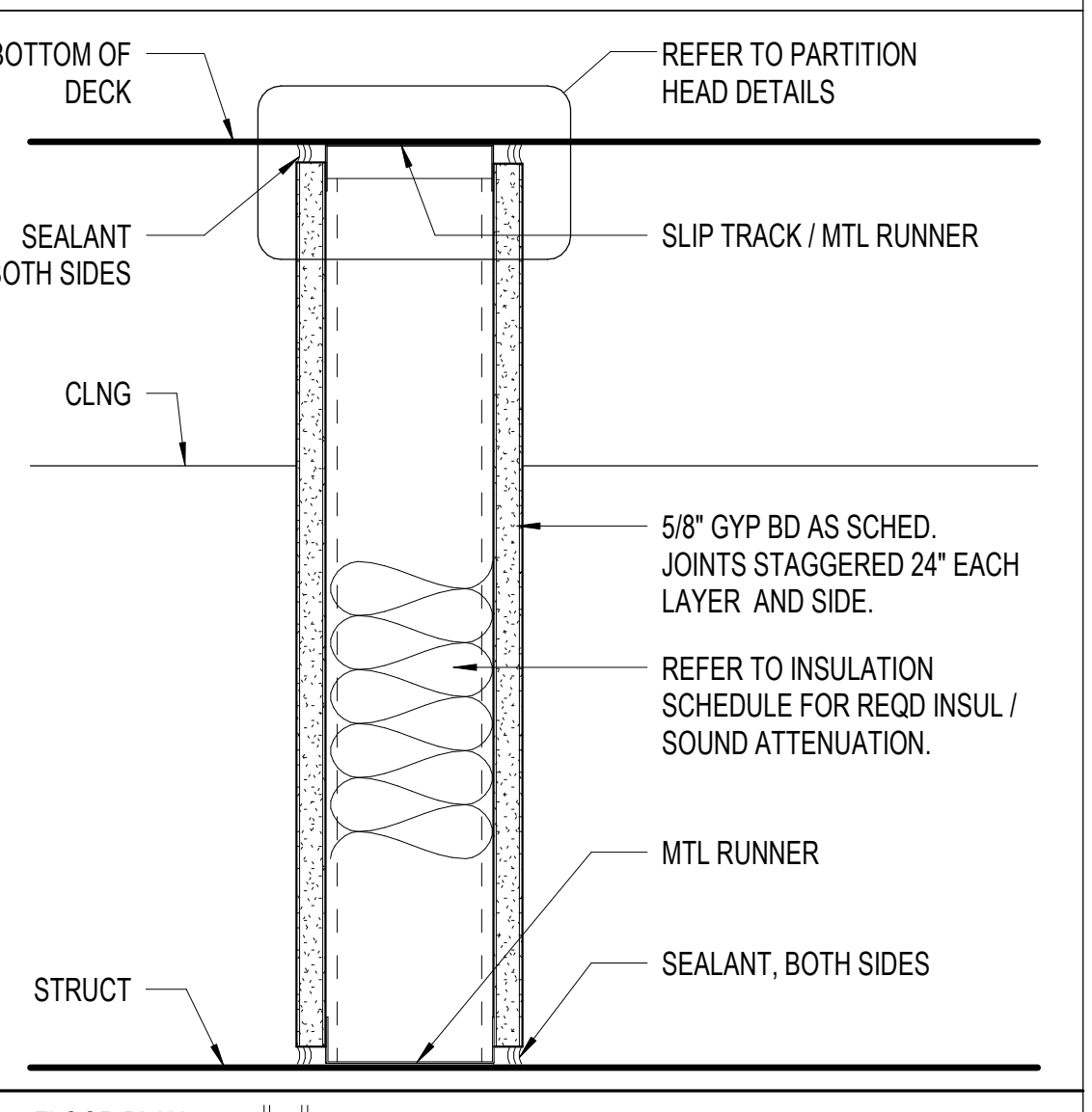
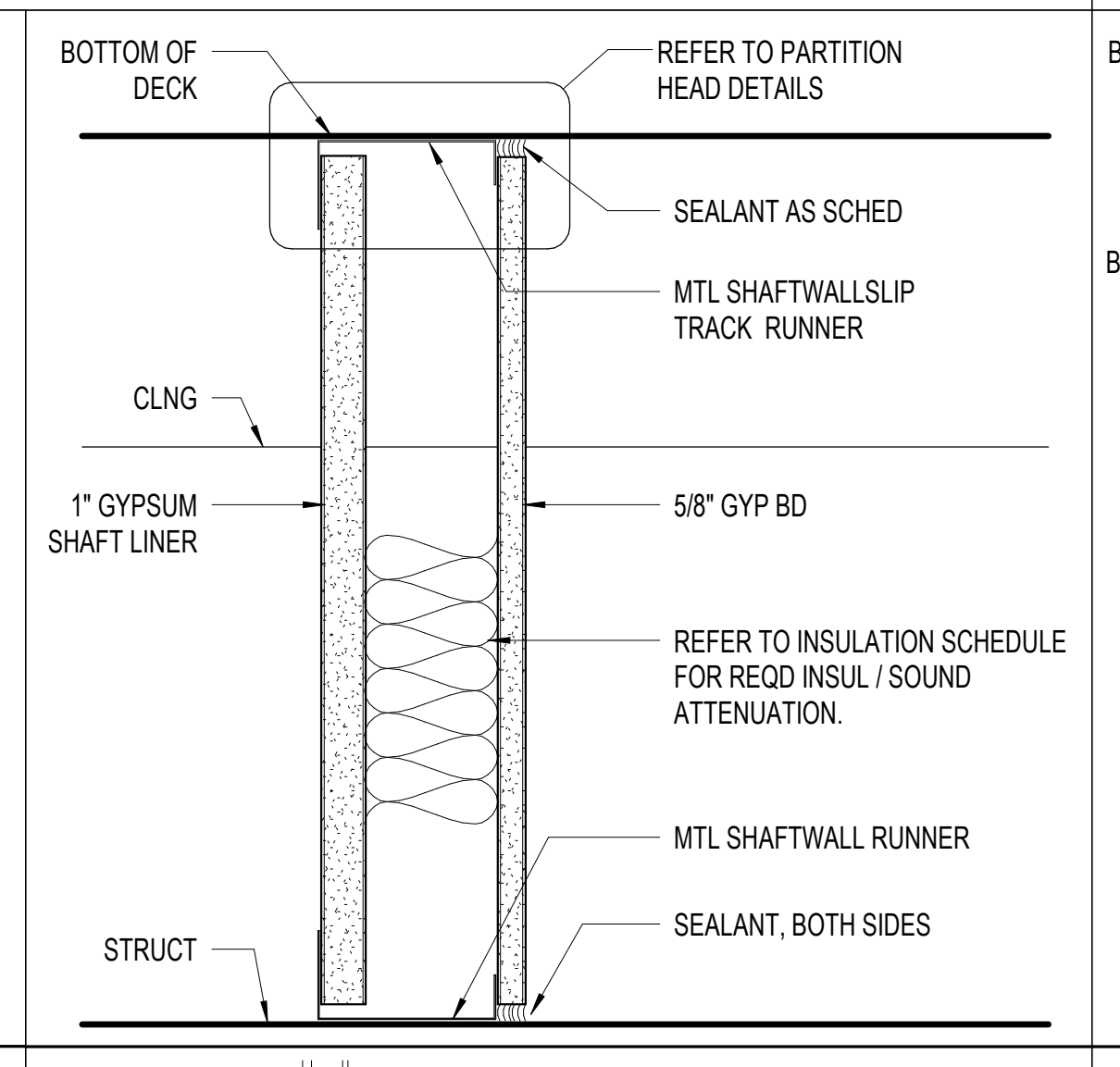
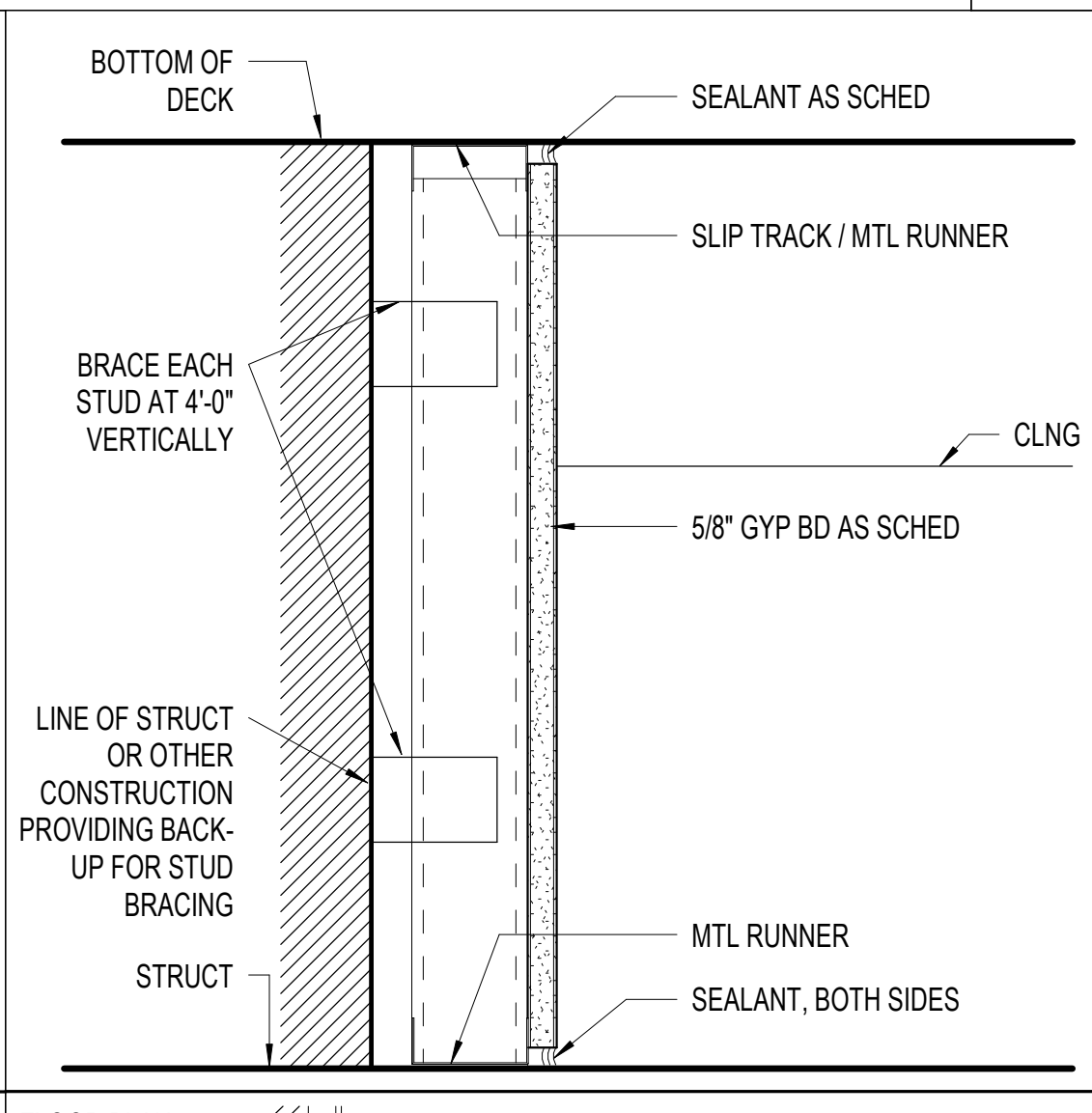
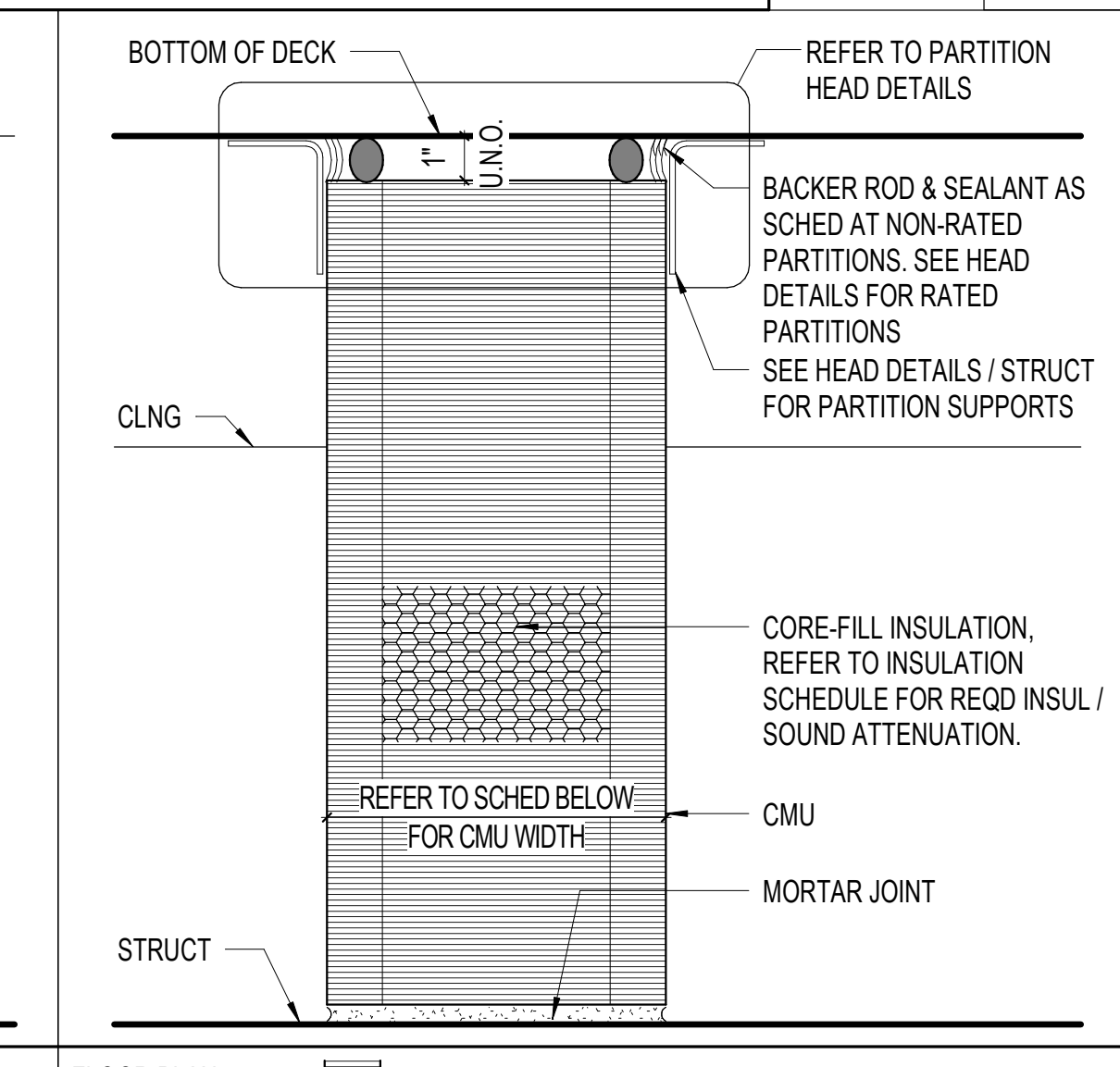
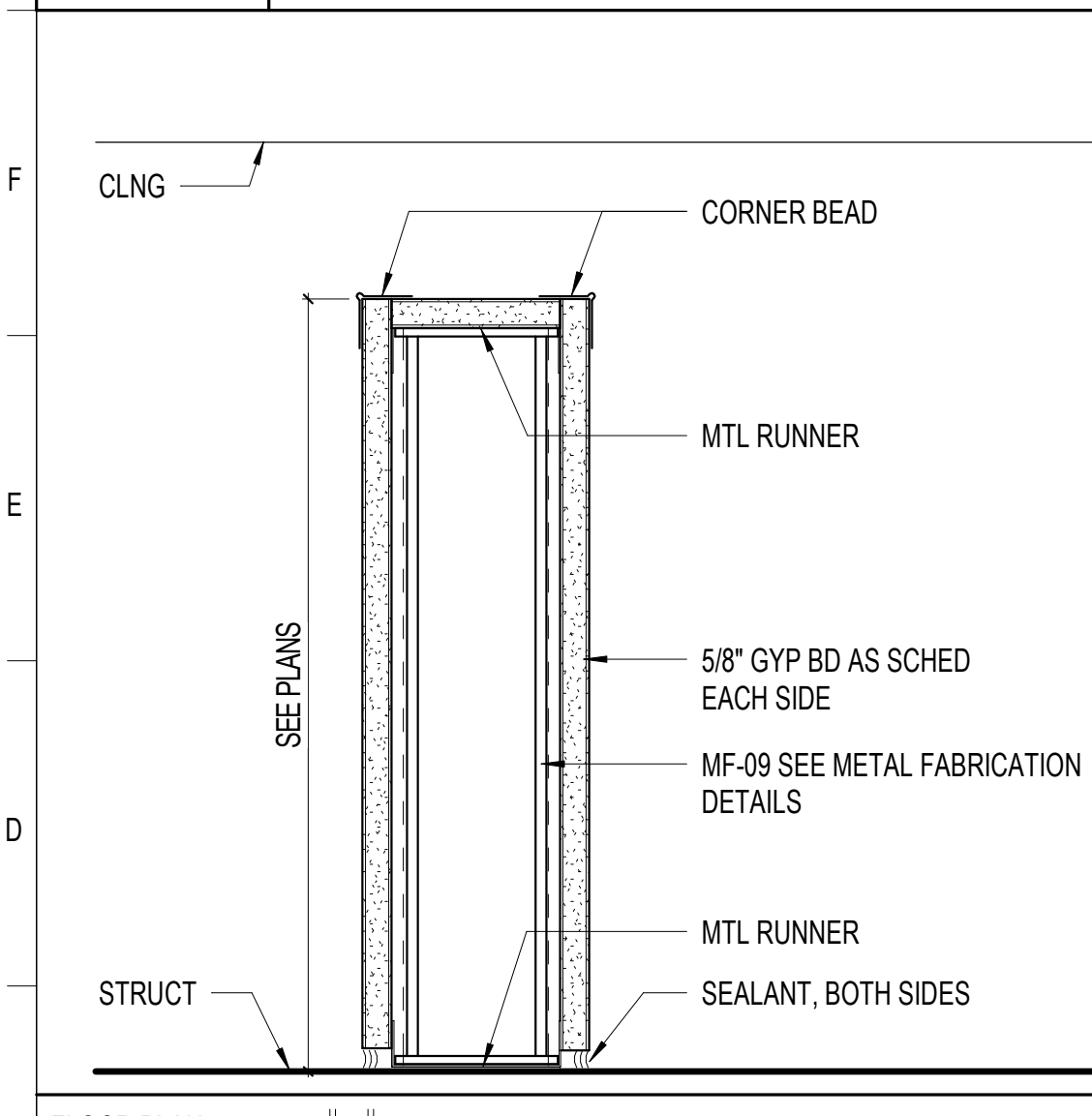

DESIGN CRITERIA					REFER TO LIFE SAFETY PLANS FOR PARTITION RATINGS				
RATING	UL DESIGN #	GRAPHIC	STC	STC W/ 3" SAB	RATING	UL DESIGN #	GRAPHIC	STC	STC W/ 3" SAB
NON-RATED	N/A		N/A	N/A	NON-RATED	N/A		N/A	N/A

CONSTRUCTION				REFER TO LIFE SAFETY PLANS FOR PARTITION RATINGS			
SUFFIX	STUD SIZE	OVERALL WIDTH	REMARKS	SUFFIX	CMU WIDTH	OVERALL WIDTH	REMARKS
3	3 5/8"	4 7/8"		4	3 5/8"	3 5/8"	* SOLID UNITS ONLY AT RATED WALL
4	4"	5 1/4"		6	5 5/8"	5 5/8"	** SEE EQUIV. THICKNESS TABLE AT RATED WALL
6	6"	7 1/4"		8	7 5/8"	7 5/8"	
8	8"	9 1/4"		10	9 5/8"	9 5/8"	
				12	11 5/8"	11 5/8"	

CONSTRUCTION				REFER TO LIFE SAFETY PLANS FOR PARTITION RATINGS			
SUFFIX	STUD SIZE	OVERALL WIDTH	REMARKS	SUFFIX	STUD SIZE	OVERALL WIDTH	REMARKS
0	7/8" HAT CHANNEL	1 1/2"		0	7/8" HAT CHANNEL	1 1/2"	
1	1 5/8"	3"		1	1 5/8"	3"	
2	2 1/2"	4"		2	2 1/2"	4"	
3	3 5/8"	5"		3	3 5/8"	5"	
4	4"	6"		4	4"	6"	
6	6"	8"		6	6"	8"	

DESIGN CRITERIA					REFER TO LIFE SAFETY PLANS FOR PARTITION RATINGS				
RATING	UL DESIGN #	GRAPHIC	STC	STC W/ 3" SAB	RATING	UL DESIGN #	GRAPHIC	STC	STC W/ 3" SAB
1 HR.	U415 - SYSTEM A		40	49	1 HR.	U415 - SYSTEM A		40	49

DESIGN CRITERIA					REFER TO LIFE SAFETY PLANS FOR PARTITION RATINGS				
RATING	UL DESIGN #	GRAPHIC	STC	STC W/ 3" SAB	RATING	UL DESIGN #	GRAPHIC	STC	STC W/ 3" SAB
NON-RATED	N/A		N/A	N/A	NON-RATED	N/A		N/A	N/A

PARTITION TYPE H	PARTITION TYPE F	PARTITION TYPE E	PARTITION TYPE C	PARTITION TYPE A
-------------------------	-------------------------	-------------------------	-------------------------	-------------------------

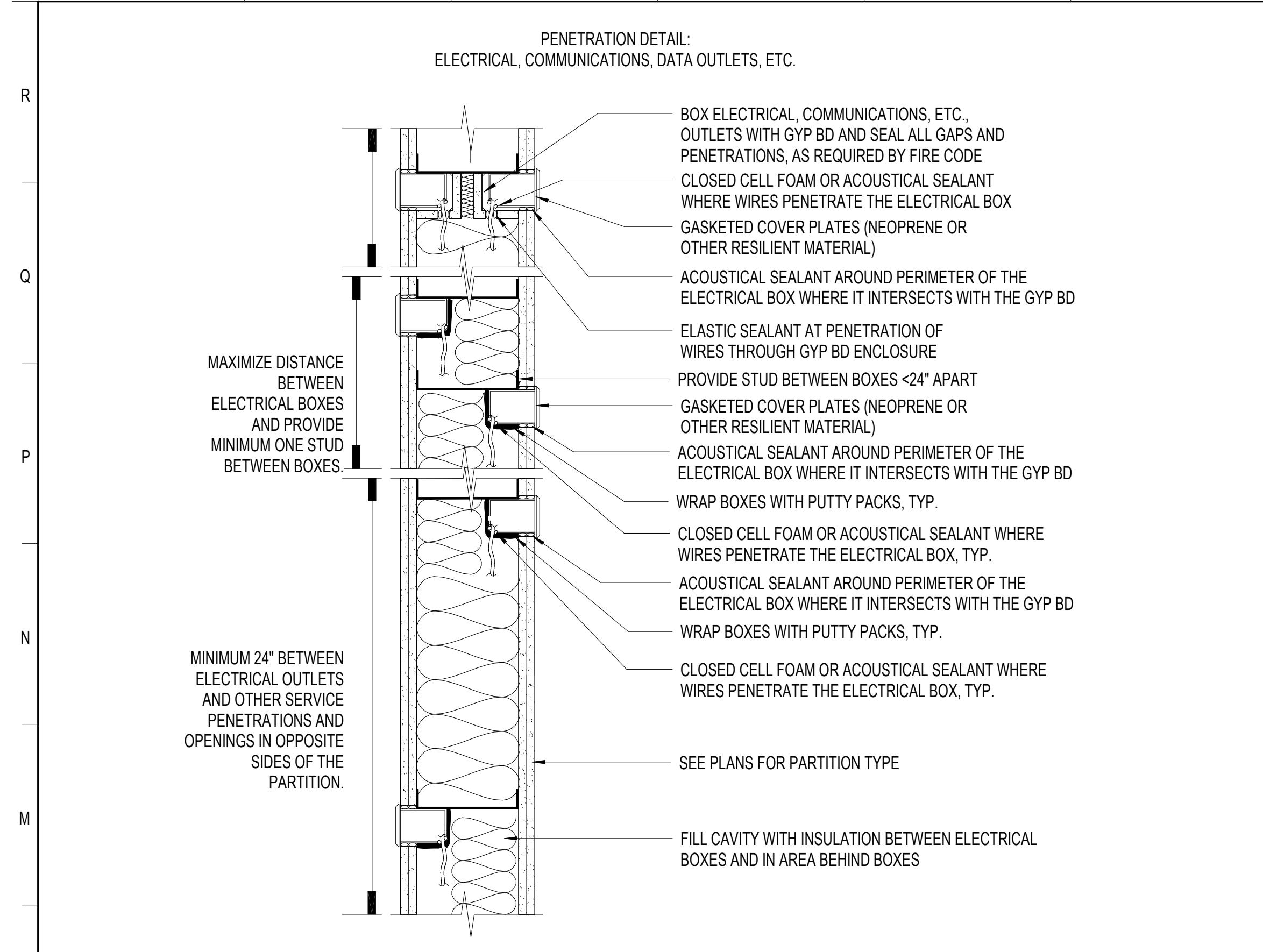

L1 PENETRATIONS AT ACOUSTICAL PARTITIONS 2
1 1/2" = 1'-0"

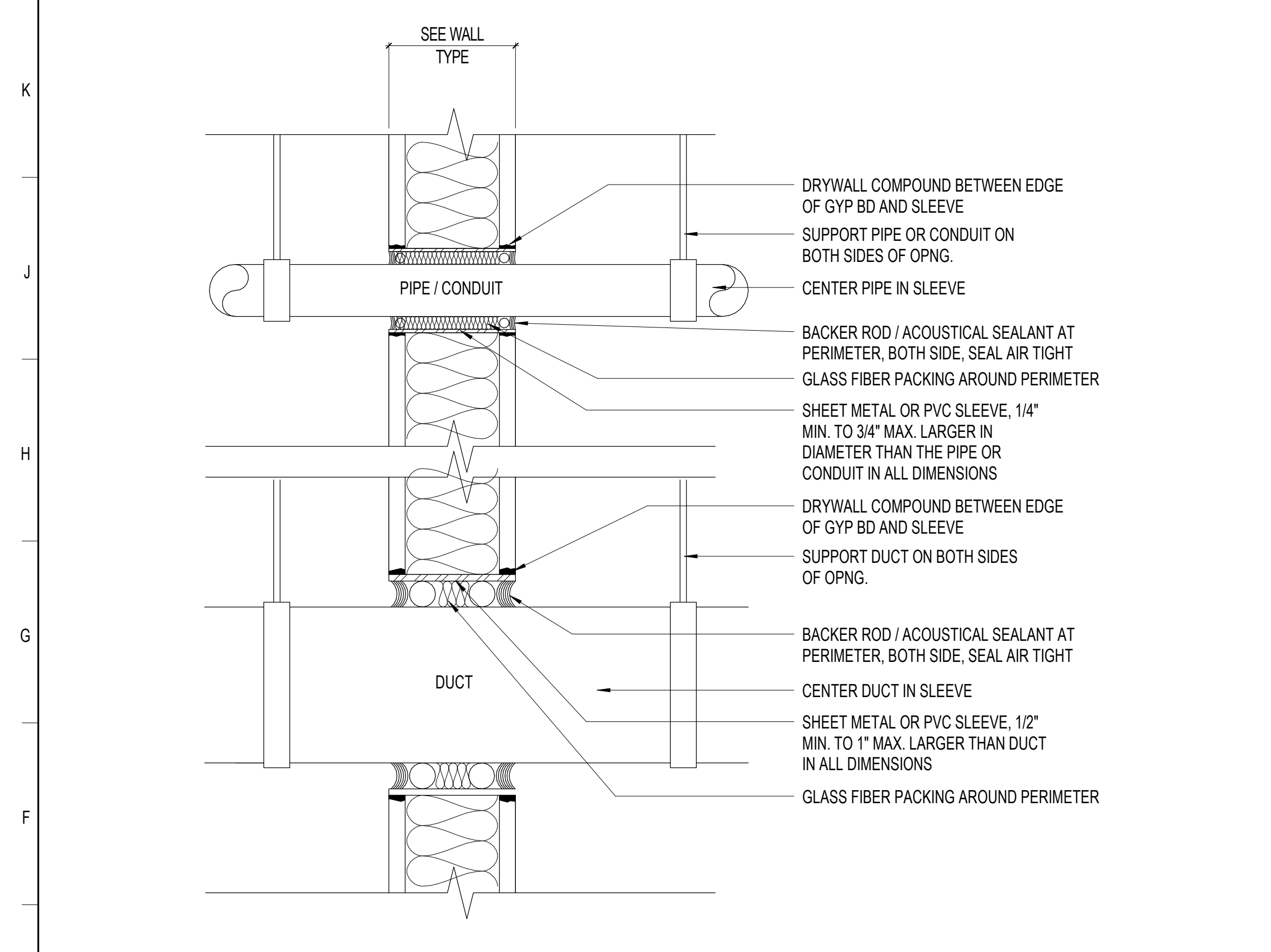

E1 PENETRATIONS AT ACOUSTICAL PARTITIONS
3" = 1'-0"

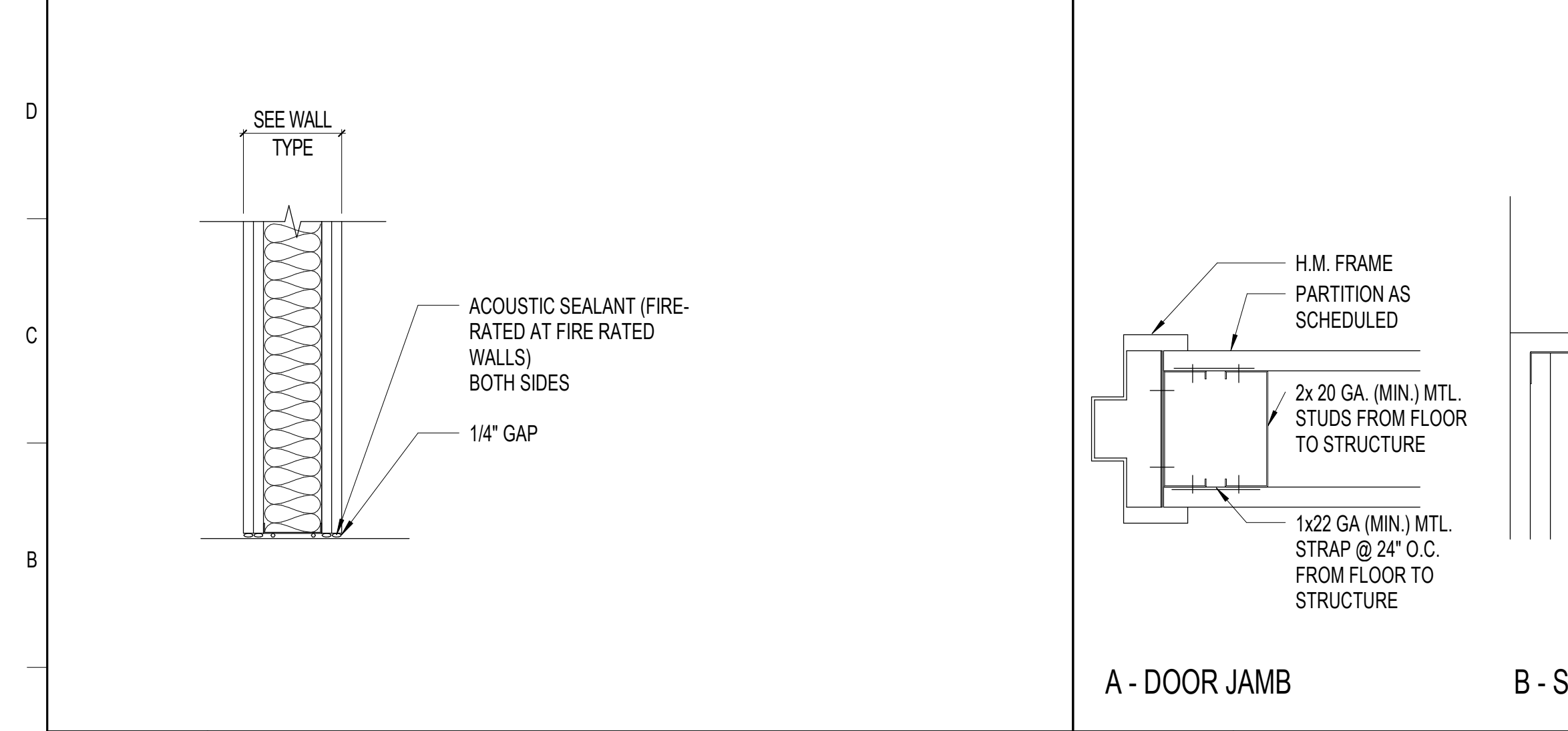

A1 ACOUSTICAL WALL AT PLATE
1 1/2" = 1'-0"

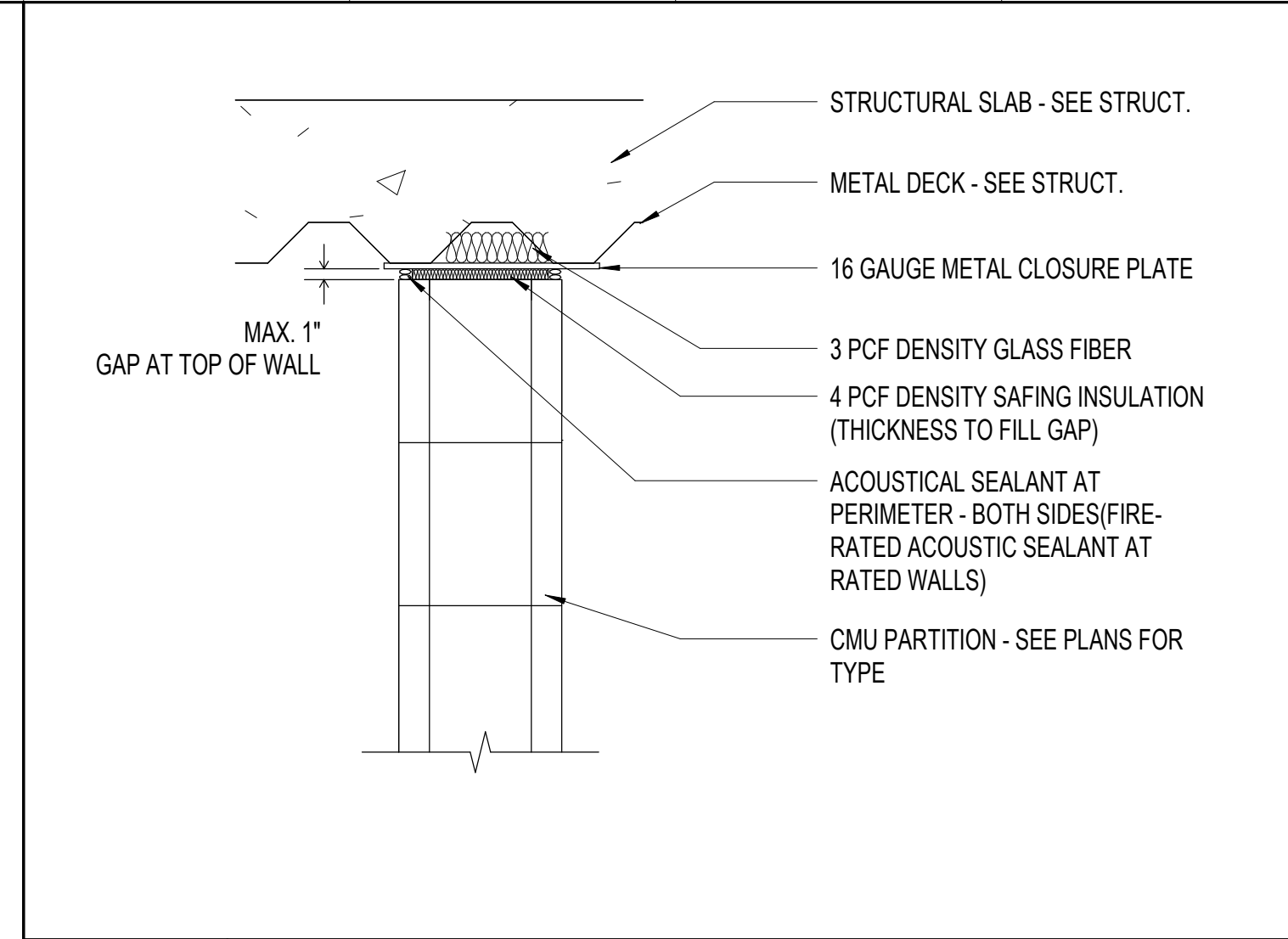

M7 ACOUSTICAL CMU WALL AT DECK - PARALLEL
1 1/2" = 1'-0"

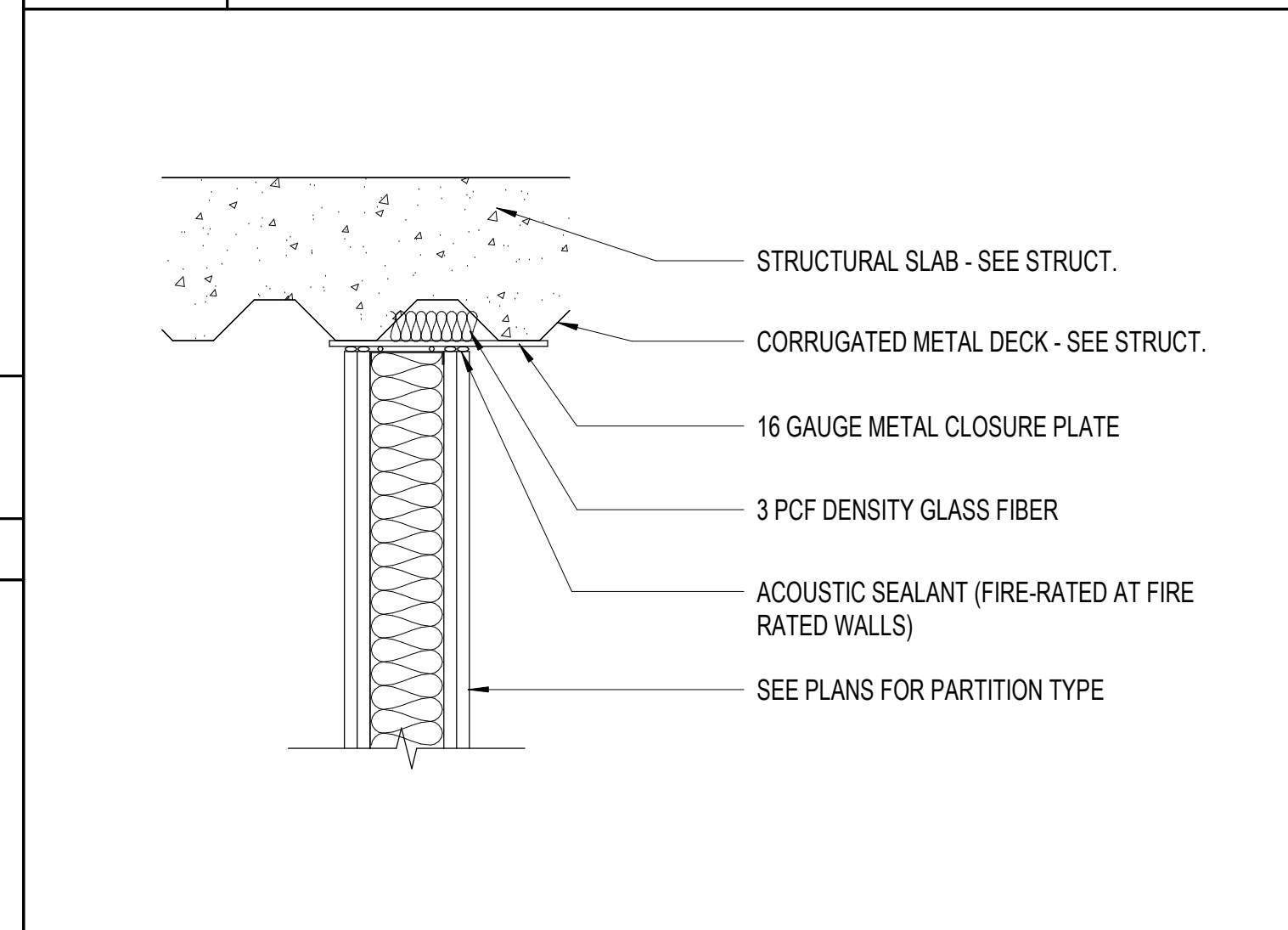

L7 ACOUSTICAL WALL AT DECK - PARALLEL
1 1/2" = 1'-0"

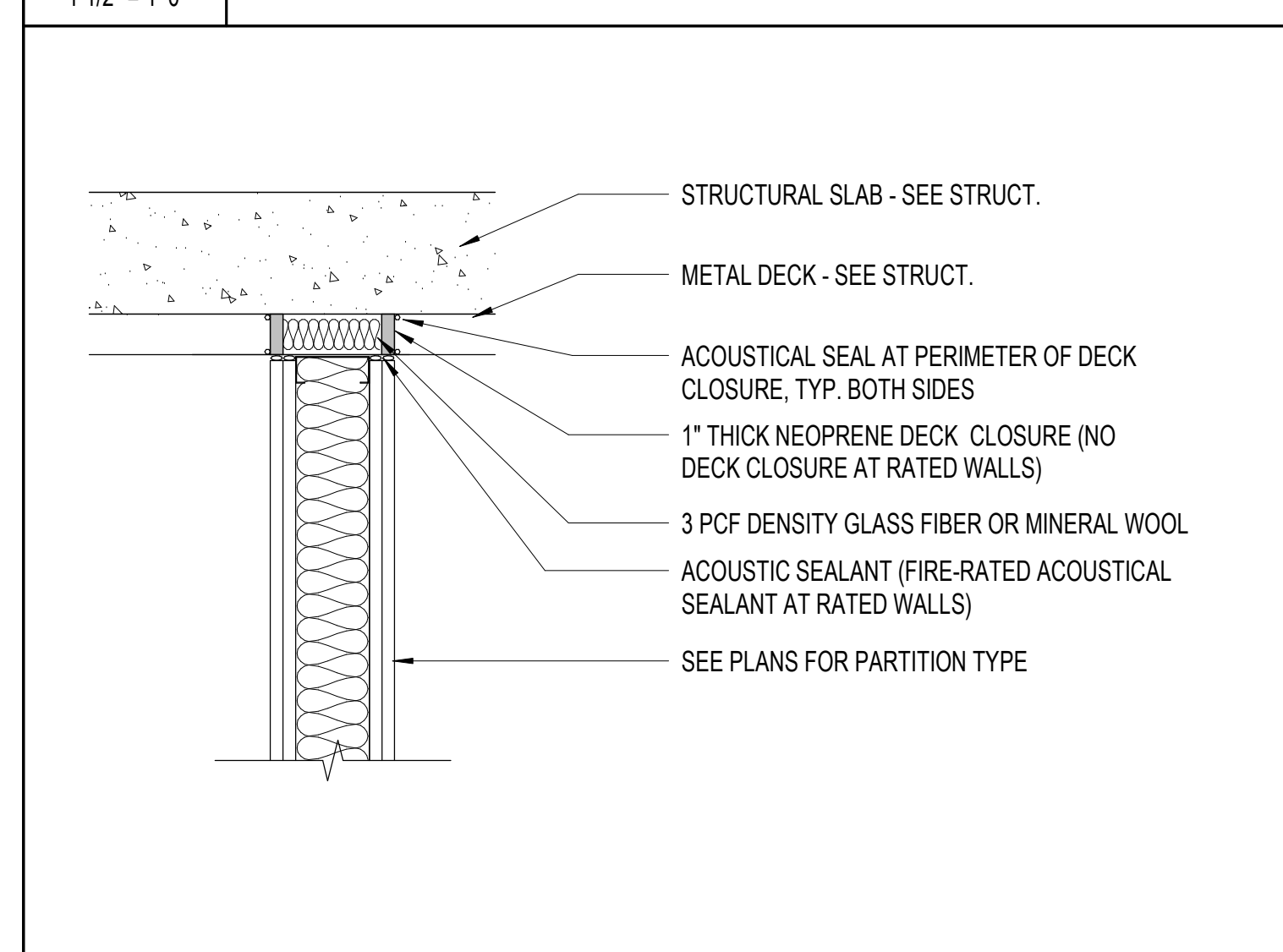

E7 ACOUSTICAL WALL AT DECK - PERPENDICULAR
1 1/2" = 1'-0"

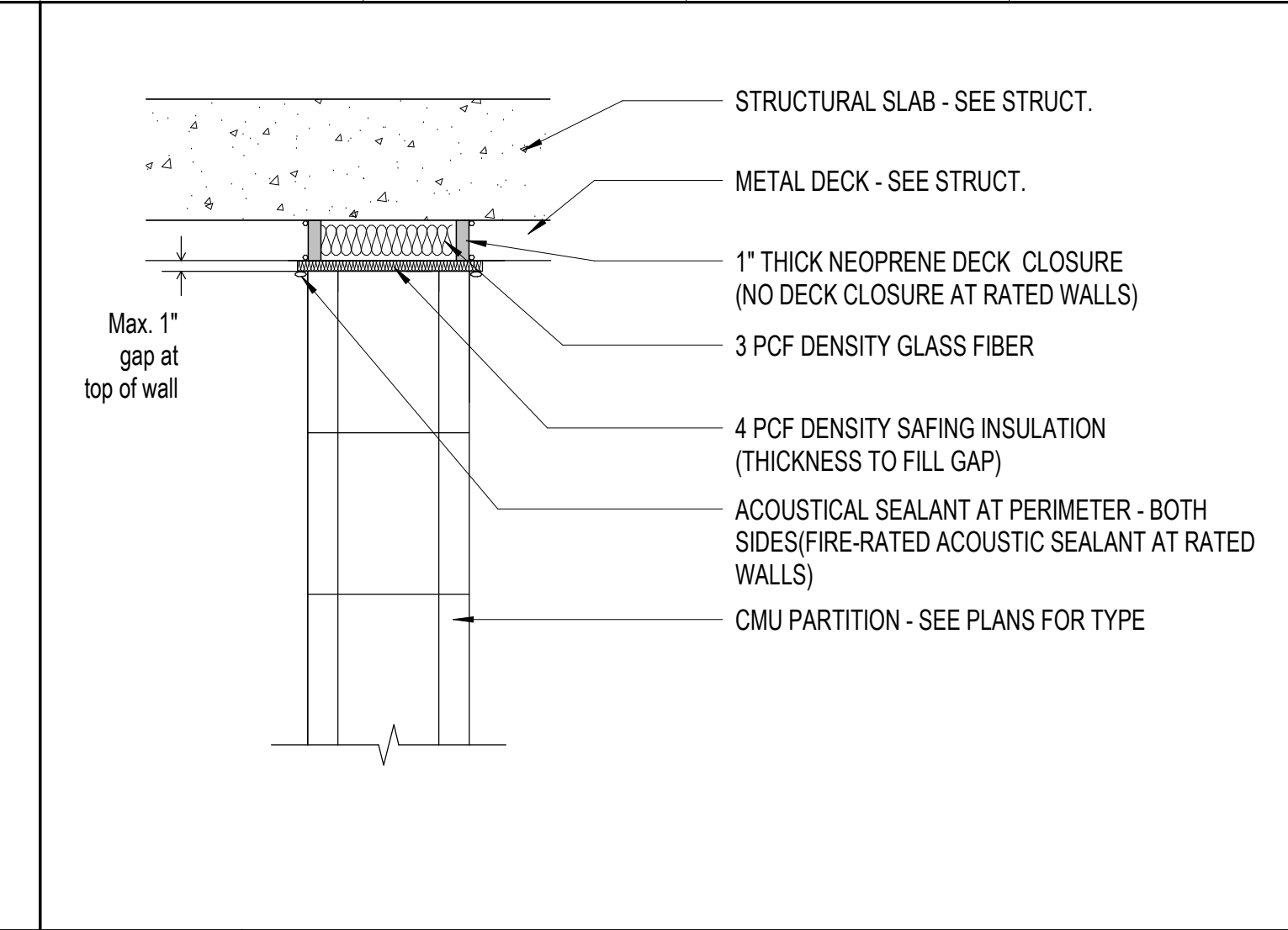

M11 ACOUSTIC CMU WALL AT DECK - PERPENDICULAR
1 1/2" = 1'-0"

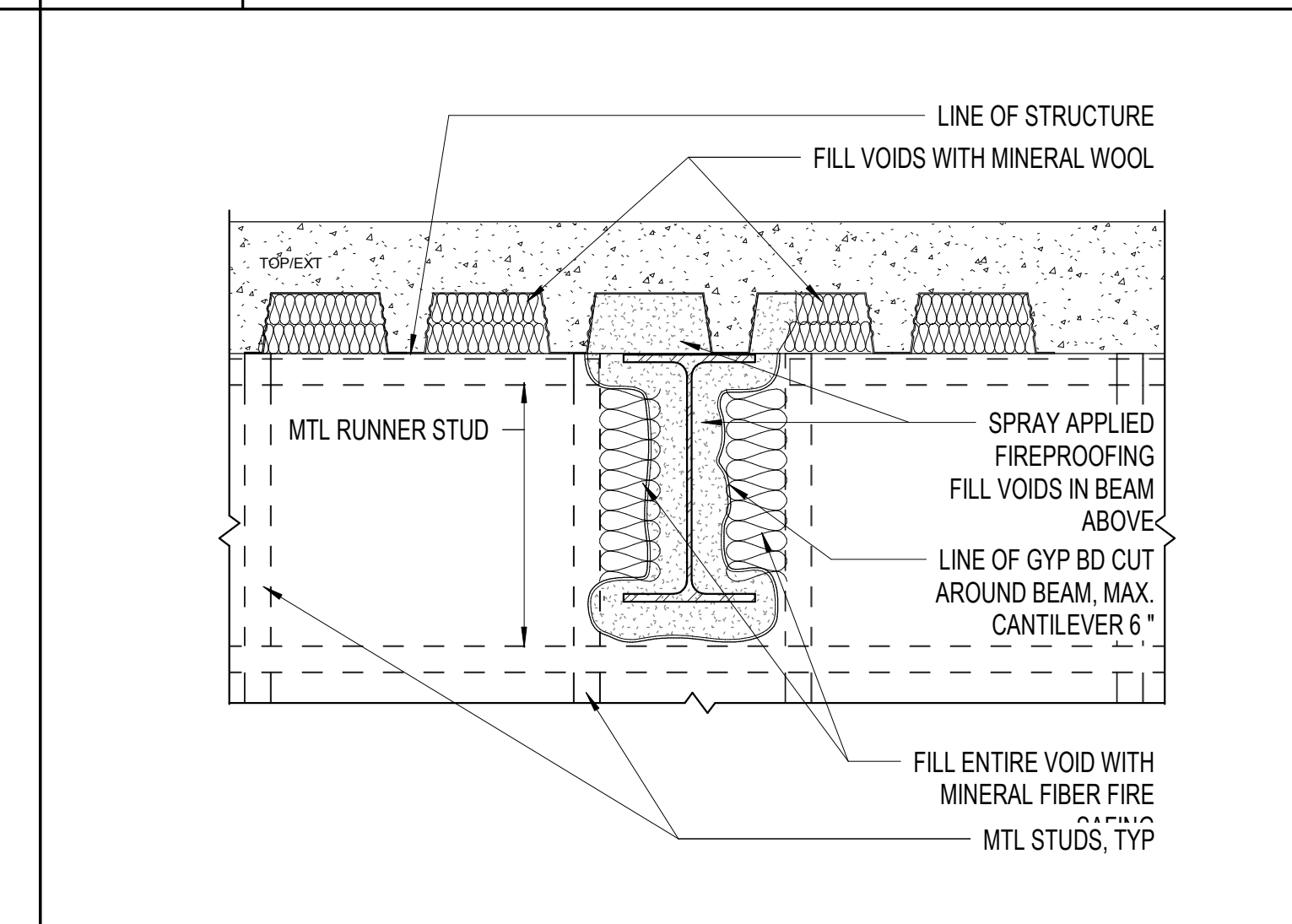

L11 HEAD AT RATED PARTITION PERPENDICULAR TO BEAM
1 1/2" = 1'-0"

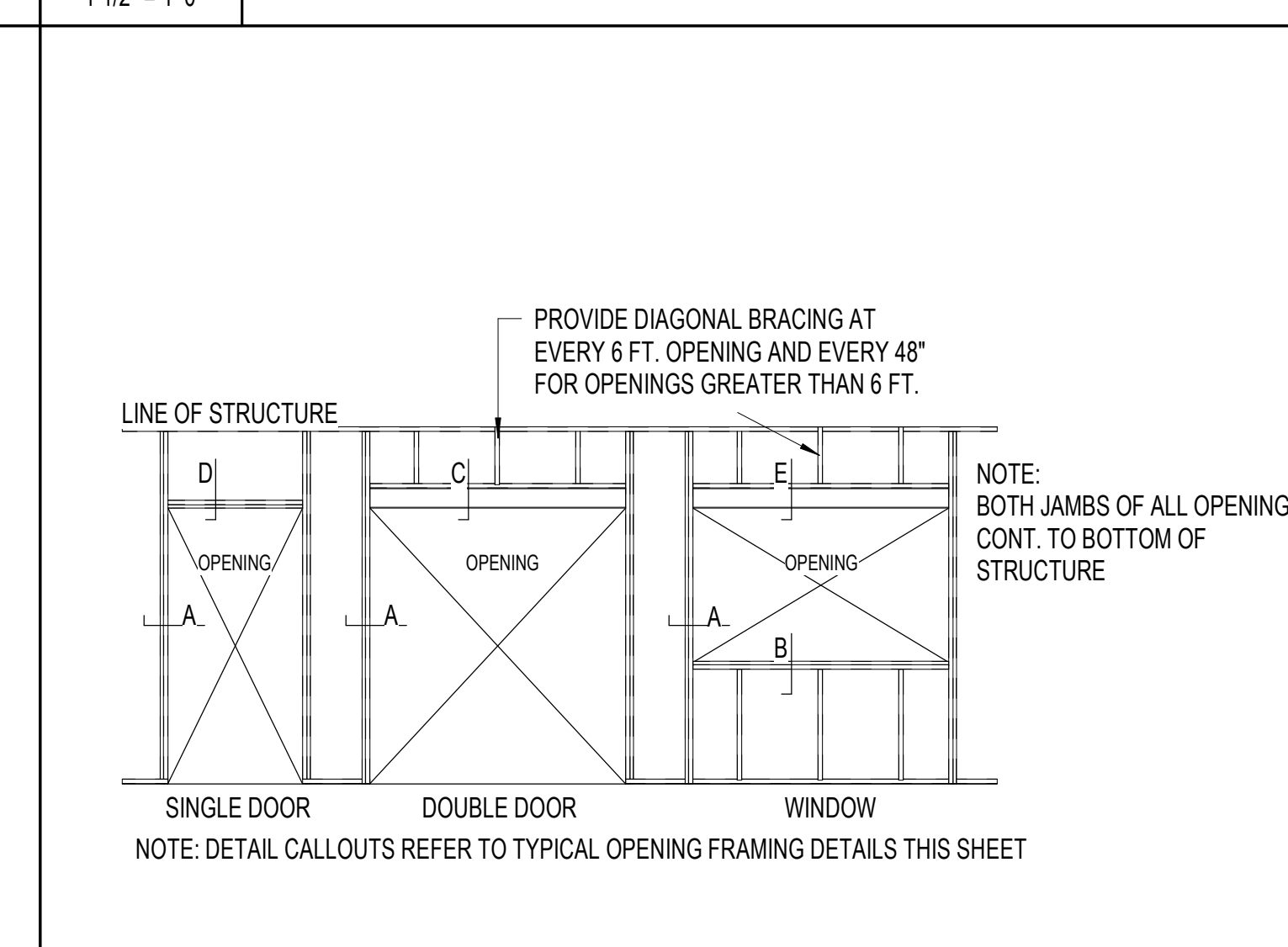

E11 TYPICAL METAL STUD PARTITION DETAILS
1/4" = 1'-0"

A5 TYPICAL OPENING FRAMING DETAILS
3" = 1'-0"

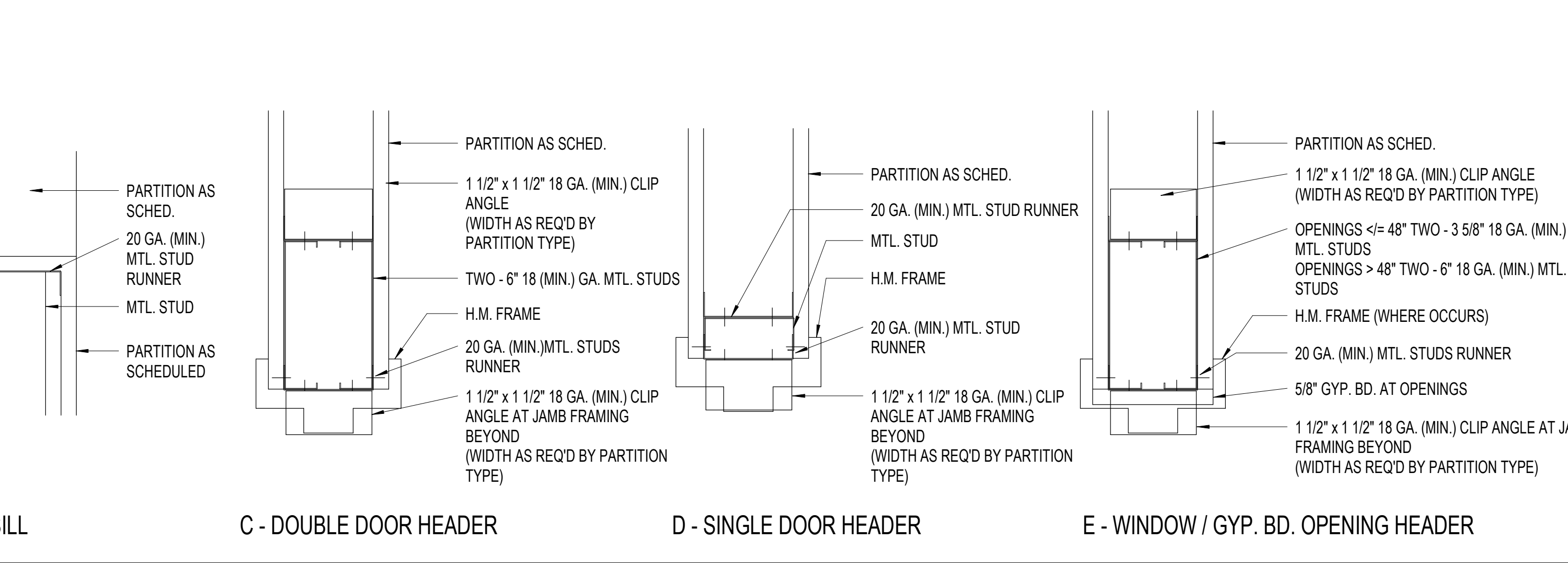

A5 TYPICAL OPENING FRAMING DETAILS
3" = 1'-0"



SANIBEL FIRE & RESCUE DISTRICT
2351 PALM RIDGE ROAD, SANIBEL, FLORIDA 33957

SANIBEL FIRE AND RESCUE STATION 172

PROJECT LOCATION:
5171 SANIBEL-CAPTIVA ROAD
SANIBEL, FLORIDA 33957



9510 Corkscrew Palms Circle, SS Lic. No. AA-C000937
Unit 1, Estero, FL 33928, USA www.schenkelshultz.com
voice (239) 208-4846 Copyright © 2024
www.schenkelshultz.com COPYRIGHT SEE FOR POLICY AND INFORMATION

REVISIONS		
MARK	DESCRIPTION	DATE

COMM. NO.: 2023820
ISSUE DATE: 01.05.2024
DRAWN BY: BL

TYPICAL PARTITION DETAILS

G032

100% CONSTRUCTION DOCUMENTS

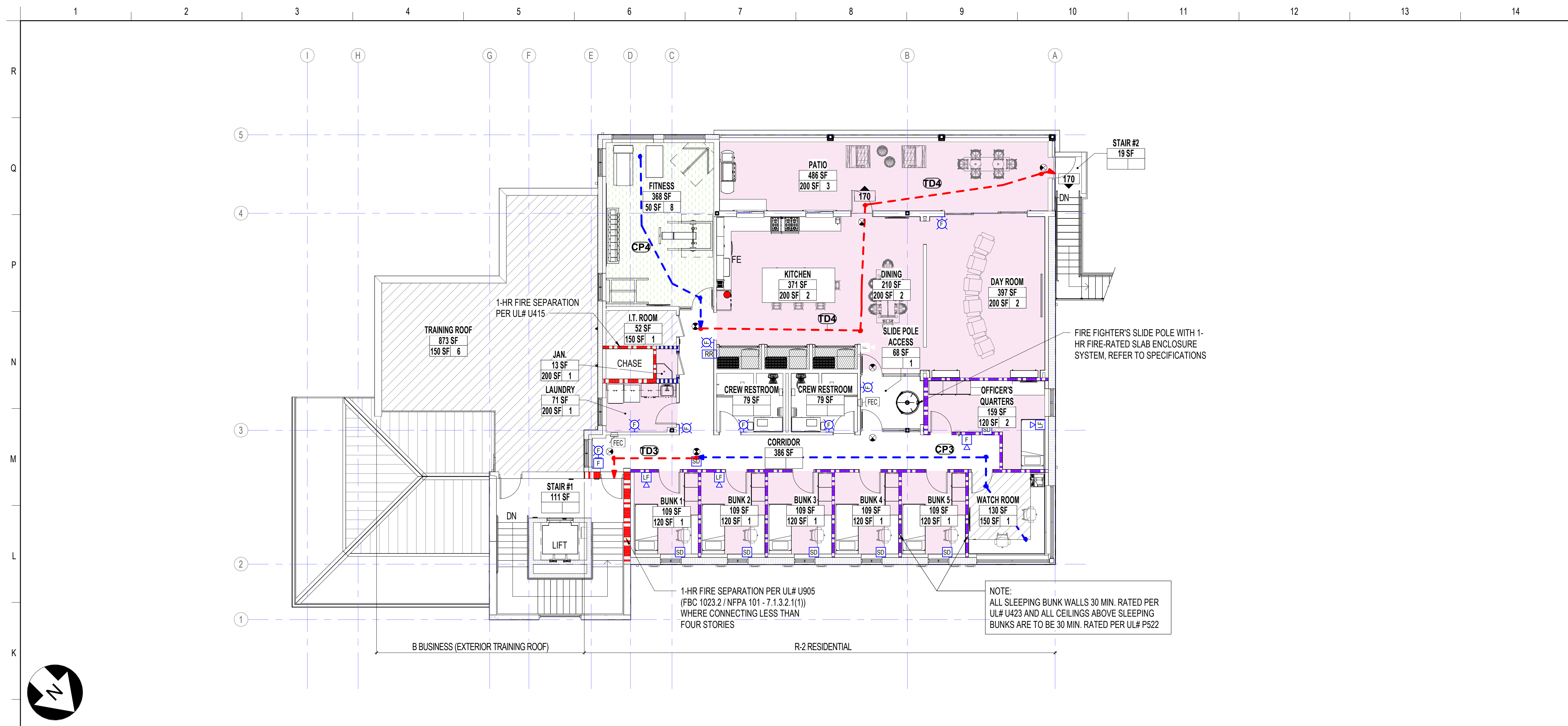

I1 LIFE SAFETY PLAN - SECOND FLOOR

1/8" = 1'-0"

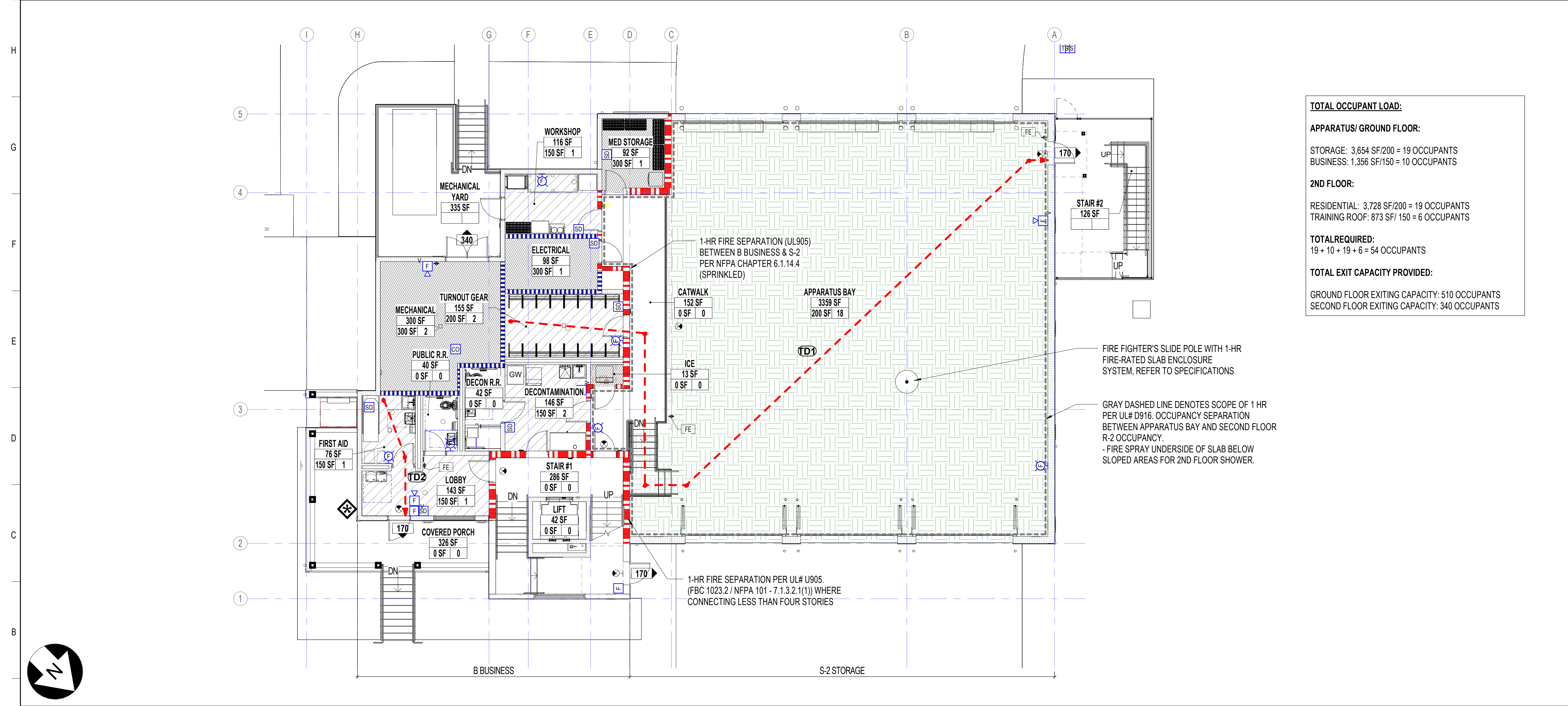

A1 LIFE SAFETY PLAN - FIRST FLOOR

1/8" = 1'-0"

GRAPHIC PATTERN

- DENOTES SMOKE PARTITION
- DENOTES 30 MINUTE FIRE RATED CONSTRUCTION
- DENOTES 1 HOUR FIRE RATED CONSTRUCTION

WALL RATING

- DENOTES SMOKE PARTITION
- DENOTES 30 MINUTE FIRE RATED CONSTRUCTION
- DENOTES 1 HOUR FIRE RATED CONSTRUCTION

PATH ID

- MAXIMUM TRAVEL DISTANCE PATH
- COMMON PATH OF TRAVEL

PRIMARY EGRESS

- EXIT SIGN - CEILING MOUNT
- EXIT SIGN - WALL MOUNT
- FIRE EXTINGUISHER ON WALL BRACKET
- FIRE EXTINGUISHER IN SEMI-RECESSED CABINET
- LOCK BOX - EXACT LOCATION TO BE COORDINATED WITH LOCAL FIRE DEPARTMENT. MOUNTING HT. 4'-0" A.F.F., TIE TO FIRE ALARM

ROOM CAPACITY TAG

- ROOM NAME
- NET OR GROSS ROOM AREA PER LIFE SAFETY CODE
- ROOM OCCUPANT CAPACITY
- OCCUPANCY MODIFIER PER LIFE SAFETY CODE

STAIR CAPACITY TAG

- EGRESS CAPACITY PER CODE

DOOR CAPACITY TAGS

- EGRESS CAPACITY PER CODE
- ARROW INDICATES DIRECTION OF TRAVEL

GENERAL NOTES:

- BUILDING IS FULLY SPRINKLED.
- REFER TO ELECTRICAL SYSTEM DRAWINGS FOR THE LOCATION OF HEAT AND SMOKE DETECTORS.
- REFER TO MECHANICAL DRAWINGS FOR LOCATION OF FIRE AND SMOKE DAMPERS. COORDINATE WITH ELECTRICAL DRAWINGS FOR EXACT LOCATION OF EMERGENCY LIGHTING, FIRE ALARM STROBES, AND PULL STATIONS.
- REFER TO TRAVEL DISTANCE SCHEDULE FOR TRAVEL DISTANCES.
- ALL SIGNAGE INCLUDING MAXIMUM OCCUPANCY, FIRE EXTINGUISHER INSIDE, EXIT DIAGRAMS, ETC. TO BE IN ACCORDANCE WITH F.B.C. STANDARDS AND REQUIREMENTS.
- THE REQUIRED FIRE RESISTANCE OF THE ROOF / CEILING ASSEMBLY INCLUDING BEAMS, GIRDERS, TRUSSES OR JOISTS THAT SUPPORT THE ROOF ONLY MAY BE OMITTED WHERE EVERY PART OF THE ROOF CONSTRUCTION IS 20 FEET OF MORE ABOVE ANY FLOOR IMMEDIATELY BELOW (F.B.C. TABLE 601, EXCEPTION b).
- REFER TO DOOR SCHEDULE FOR DOOR / FRAME ASSEMBLY FIRE RESISTANCE RATINGS FOR RESPECTIVE FIRE AND SMOKE BARRIERS AND PARTITIONS.
- ALL RATED PARTITIONS SHALL EXTEND TO THE UNDERSIDE OF DECK ABOVE U.N.O.
- ALL EXIT SIGNS WILL BE THE ILLUMINATED TYPE. SEE ELECTRICAL.
- IT IS THE DESIGN INTENT THAT ALL CEILING DEVICES BE LOCATED IN THE CENTER OF CEILING TILES.

PATH OF TRAVEL

PATH ID	LEVEL	LENGTH
CP3	SECOND FLOOR	55' - 7"
CP4	SECOND FLOOR	28' - 5"
TD1	GROUND FLOOR (13 NAVD)	118' - 3"
TD2	GROUND FLOOR (13 NAVD)	17' - 2"
TD3	SECOND FLOOR	14' - 8"
TD4	SECOND FLOOR	69' - 3"

OCCUPANCY LOAD CLASSIFICATION PER USE

- ACCESSORY STORAGE AREAS, MECHANICAL EQUIPMENT ROOM
- EXERCISE ROOM
- BUSINESS AREA
- RESIDENTIAL
- PARKING GARAGE

TOTAL OCCUPANT LOAD:

APPARATUS / GROUND FLOOR:

STORAGE: 3,654 SF/200 = 19 OCCUPANTS
 BUSINESS: 1,356 SF/150 = 10 OCCUPANTS

2ND FLOOR:

RESIDENTIAL: 3,728 SF/200 = 19 OCCUPANTS
 TRAINING ROOF: 873 SF/150 = 6 OCCUPANTS

TOTAL REQUIRED:

19 + 10 + 19 + 6 = 54 OCCUPANTS

TOTAL EXIT CAPACITY PROVIDED:

GROUND FLOOR EXITING CAPACITY: 510 OCCUPANTS
 SECOND FLOOR EXITING CAPACITY: 340 OCCUPANTS

SANIBEL FIRE & RESCUE DISTRICT
 2351 PALM RIDGE ROAD, SANIBEL, FLORIDA 33957

SANIBEL FIRE AND RESCUE STATION 172

PROJECT LOCATION:
 5171 SANIBEL-CAPTIVA ROAD
 SANIBEL, FLORIDA 33957

9510 Corkscrew Palms Circle, Estero, FL 33928, USA
 SS Lic. No. AA-C000937
 www.schenkelshultz.com
 Copyright © 2024
 voice (239) 208-4846
 WWW.SCHENKELSHULTZ.COM/COPYRIGHT
 SEE FOR POLICY AND INFORMATION

REVISIONS

MARK	DESCRIPTION	DATE

COMM. NO.: 2023820
 ISSUE DATE: 01.05.2024
 DRAWN BY: NW

LIFE SAFETY PLANS

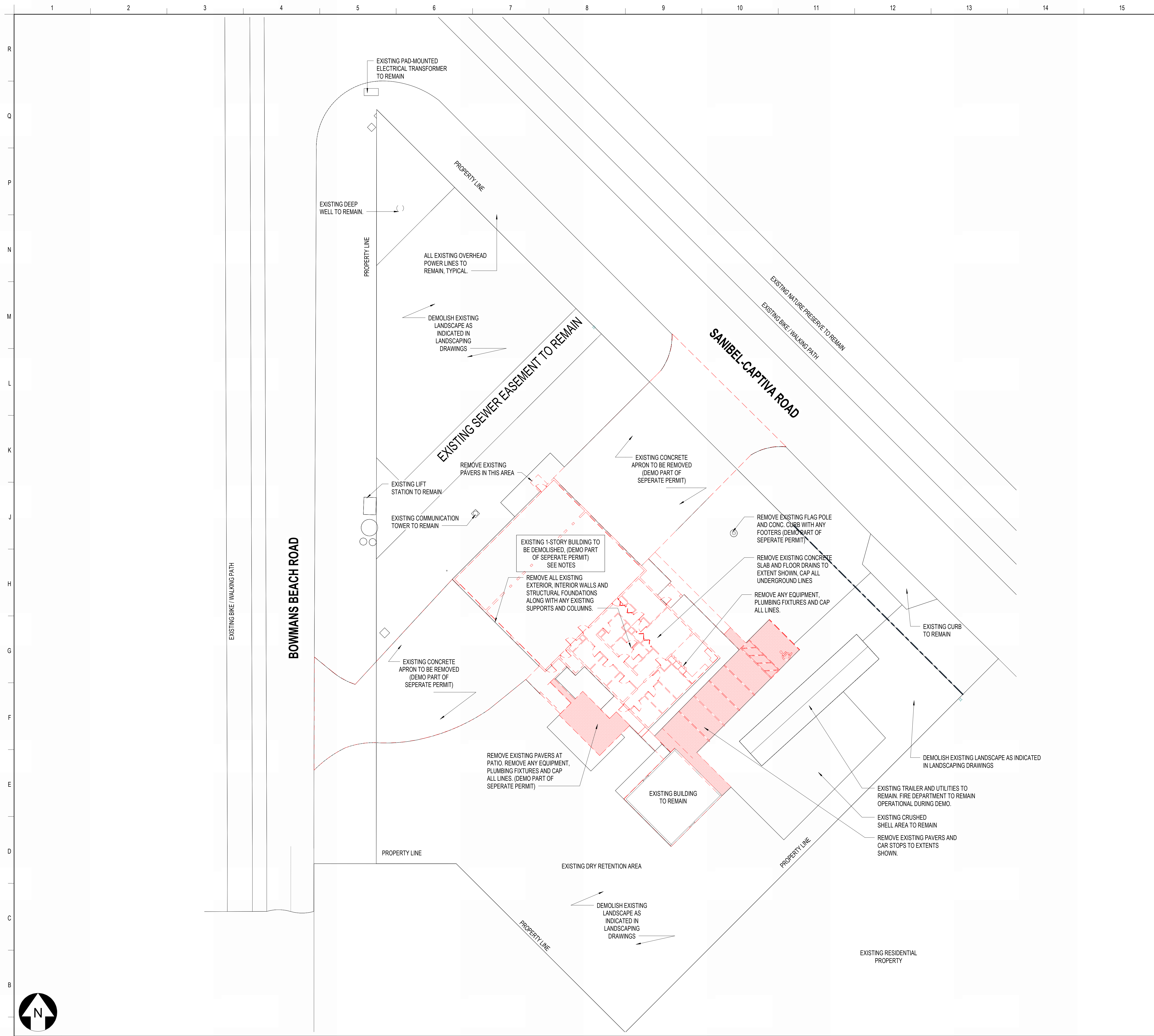

GENERAL DEMOLITION NOTES

1. REMOVE ALL ITEMS AS INDICATED ON PLANS. DEMO OF EXISTING BUILDING PART OF SEPERATE PERMIT. IN GENERAL, WHERE DEMOLITION DRAWING SHEETS SHOW ITEMS (DASHED) TO BE REMOVED, CONTRACTOR SHALL COORDINATE REMAINING DEMOLITION. SPECIFIC DEMOLITION KEYNOTES ARE FOR CLARIFICATION AND DO NOT REPRESENT THE ENTIRE SCOPE OF WORK. SEE CIVIL, LANDSCAPING, MECHANICAL, ELECTRICAL, AND PLUMBING DRAWINGS FOR ADDITIONAL DEMOLITION WORK.
2. THE SCOPE OF THE DEMOLITION SHALL NOT BE LIMITED TO THE CONTENTS OF THESE DRAWINGS, BUT SHALL INCLUDE ANY AND ALL WORK REQUIRED TO FACILITATE THE NEW CONSTRUCTION AS DESCRIBED IN THESE DOCUMENTS.
3. IT IS UNDERSTOOD THAT THE EXISTING STRUCTURE MAY CONTAIN ASBESTOS WHICH IS KNOWN TO PRESENT HEALTH HAZARDS. THE ARCHITECT SHALL NOT BE RESPONSIBLE FOR ANY INVESTIGATION OR CONTROL OF THE HEALTH EFFECTS BEFORE, DURING, OR SUBSEQUENT TO HIS WORK, NOR OF THE SAFETY OF ANY PERSON USING THE EXISTING STRUCTURE DURING CONSTRUCTION.
4. CONTRACTOR TO VERIFY ALL CONDITIONS PRIOR TO DEMOLITION AND NOTIFY ARCHITECT OF ANY DISCREPANCY PRIOR TO BID FOR CLARIFICATION. THE CONTRACTOR SHALL FIELD VERIFY AND NOTIFY OF ANY CONCEALED CONDITIONS OR DISCREPANCIES ENCOUNTERED PRIOR TO PROCEEDING WITH WORK.
5. ALL EXISTING FACILITIES TO REMAIN FUNCTIONAL DURING DEMOLITION AND CONSTRUCTION. CM TO COORDINATE WITH ARCHITECT AND OWNER'S REPRESENTATIVE THE PHASING OF ALL DEMOLITION WORK AS REQUIRED.
6. LOCATE EXISTING UNDERGROUND UTILITIES IN THE AREAS OF WORK. IF UTILITIES ARE TO REMAIN IN PLACE, PROVIDE ADEQUATE MEANS OF PROTECTION DURING EARTHWORK OPERATIONS. SHOULD UNCHARTED OR INCORRECTLY CHARTED PIPING OR OTHER UTILITIES BE ENCOUNTERED DURING EXCAVATION, CONSULT THE ARCHITECT IMMEDIATELY FOR DIRECTIONS AS TO PROCEDURE. COOPERATE WITH OWNER AND UTILITY COMPANIES IN KEEPING RESPECTIVE SERVICES AND FACILITIES IN OPERATION. THE CONTRACTOR SHALL BEAR ALL EXPENSES OF REPAIR OR REPLACEMENT OF UTILITIES OR OTHER PROPERTY DAMAGED BY OPERATIONS IN CONJUNCTION WITH THE EXECUTION OF THE WORK. INACTIVE OR ABANDONED UTILITIES SHALL BE CAPPED IN ACCORDANCE WITH LOCAL RESTRICTIONS. REMOVE INACTIVE SERVICES (PLUMBING, MECHANICAL, ELECTRICAL, ETC.) AS REQUIRED TO MAINTAIN OPERATION.
7. DEMOLITION IS TO OCCUR WITH A MINIMUM OF OPERATIONAL DISRUPTION TO OTHER OCCUPIED PORTIONS OF THE SITE. CM TO COORDINATE ALL WORK REQUIRED TO CONNECT TO EXISTING UTILITIES IN ADJACENT OCCUPIED AREAS WITH THE OWNER'S REPRESENTATIVE. THE CONTRACTOR SHALL LIMIT CONSTRUCTION NOISE TO THE GREATEST POSSIBLE EXTENT, AND LIMIT DEMOLITION ON NIGHTS, WEEKENDS, AND AFTER HOURS.
8. CM AND HISHER SUB-CONTRACTORS SHALL COMPLY WITH ALL APPLICABLE LOCAL, STATE, AND FEDERAL REGULATORY AGENCIES AND THEIR CODES AND REGULATIONS FOR NEW CONSTRUCTION AND DEMOLITION WORK.
9. ALL ABANDONED UTILITY LINES ARE TO BE REMOVED. THE CM SHALL BE RESPONSIBLE FOR REMOVAL BACK TO ITS SOURCE (INCLUDING ALL HANGARS, STRAPS, WIRES, ETC.) OF ANY ELECTRICAL, PLUMBING, GAS LINES, AND MECHANICAL DUCTWORK THAT ARE DISCOVERED AND NOT SCHEDULED FOR REUSE. CONTRACTOR IS RESPONSIBLE FOR REROUTING AND MAINTENANCE OF ANY SYSTEM THAT MUST BE RETAINED FOR ADJACENT BUILDING AREAS THAT ARE NOT INCLUDED IN THIS CONTRACT. SEE MEPF DEMOLITION DRAWINGS FOR ADDITIONAL INFORMATION.
10. PROCEED WITH DEMOLITION FROM TOP TO BOTTOM. DO NOT REMOVE ITEMS SUPPORTING OTHER MEMBERS WITHOUT PROVIDING TEMPORARY OR PERMANENT BRACING AS NECESSARY TO MAINTAIN STRUCTURAL CAPACITY OF THE ASSEMBLY.
11. CM TO PROVIDE TEMPORARY PARTITIONS AND BARRIERS TO PROTECT THE PUBLIC FROM ANY POTENTIAL CONSTRUCTION HAZARDS. BARRIERS ARE TO BE OF METAL FRAME CONSTRUCTION WITH A PAINTED GYPSUM WALLBOARD FACE AS PER INSTRUCTIONS ON SHEET A101. THE DOORS TO THE TEMPORARY PARTITIONS ARE NOT TO BE BLOCKED TO OPEN AT ANY TIME.
12. EXISTING UTILITIES ARE TO BE MAINTAINED DURING CONSTRUCTION. CM SHALL NOTIFY OWNER'S REPRESENTATIVE OF ANY DISRUPTIONS TO SERVICE 48 HOURS IN ADVANCE AND PROVIDE INTERIM UTILITIES AS REQUIRED.
13. ALL ITEMS SHOWN AS EXISTING TO REMAIN SHALL BE REMOVED, PROTECTED, STORED AND DELIVERED TO AREA DESIGNATED BY OWNER. CONTRACTOR'S STORAGE AND STAGING AREAS ON SITE SHALL BE AS DIRECTED BY OWNER OR OWNER'S REPRESENTATIVE.
14. THE CONTRACTOR SHALL COORDINATE THE DISPOSITION OF ALL EXISTING EQUIPMENT AND FIXTURES TO BE REMOVED WITH OWNER'S REPRESENTATIVE BEFORE DISCARDING.
15. ALL EXISTING MATERIALS NOT SCHEDULED FOR REUSE OR TO BE TURNED OVER TO OPERATIONS ARE THE PROPERTY OF THE CONTRACTOR. CONTRACTOR SHALL MAKE ALL ARRANGEMENTS FOR WASTE DISPOSAL AND COORDINATE THESE ARRANGEMENTS WITH THE OWNER. THE CONTRACTOR SHALL BE RESPONSIBLE FOR REMOVING FROM THE SITE ALL RUBBLE AND DEBRIS CAUSED BY DEMOLITION, AND DISPOSING OF IT IN A PROPER MANNER. **WHEN ITEMS ARE SHOWN AS DEMOLISHED, ALL ASSOCIATED ABANDONED CONDUIT, DUCTWORK, WIRE HANGERS, STRAPS, AND SUPPORTS MUST ALSO BE REMOVED.**
17. REMOVE FROM BUILDING SITE DEBRIS, RUBBISH AND OTHER MATERIALS RESULTING FROM DEMOLITION OPERATIONS. TRANSPORT AND LEGALLY DISPOSE OF OFF SITE. PROVIDE THE OWNER WITH THE RIGHT OF FIRST REFUSAL FOR ITEMS THAT MAY BE SALVAGED OR RE-USED. LEGALLY DISPOSE OF ALL ITEMS THAT OWNER REFUSES. DO NOT BURN WASTE OR DEBRIS. DO NOT USE OWNER'S DUMPSTER, TRASH RECEPTACLES, OR OTHER FACILITIES FOR DISPOSAL OF TRASH, DEBRIS, OR OTHER WASTE. ALL CONSTRUCTION DEBRIS IS TO BE REMOVED DAILY.



SANIBEL FIRE & RESCUE DISTRICT
2351 PALM RIDGE ROAD, SANIBEL, FLORIDA 33957

**SANIBEL FIRE AND RESCUE
STATION 172**

PROJECT LOCATION:
5171 SANIBEL-CAPTIVA ROAD
SANIBEL, FLORIDA 33957



9510 Corkscrew Palms Circle, Unit 1
Estero, FL 33928 USA
voice (239) 208-4846
SS Lic. No. AA-C000937
www.schenkelshultz.com
Copyright © 2024
www.schenkelshultz.com/copyright
SEE FOR POLICY AND INFORMATION

REVISIONS		
MARK	DESCRIPTION	DATE

COMM. NO.: 2023820
ISSUE DATE: 01.05.2024
DRAWN BY: NW

DEMOLITION SITE PLAN

AS011
100% CONSTRUCTION DOCUMENTS

A1
DEMOLITION SITE PLAN
1/16" = 1'-0"

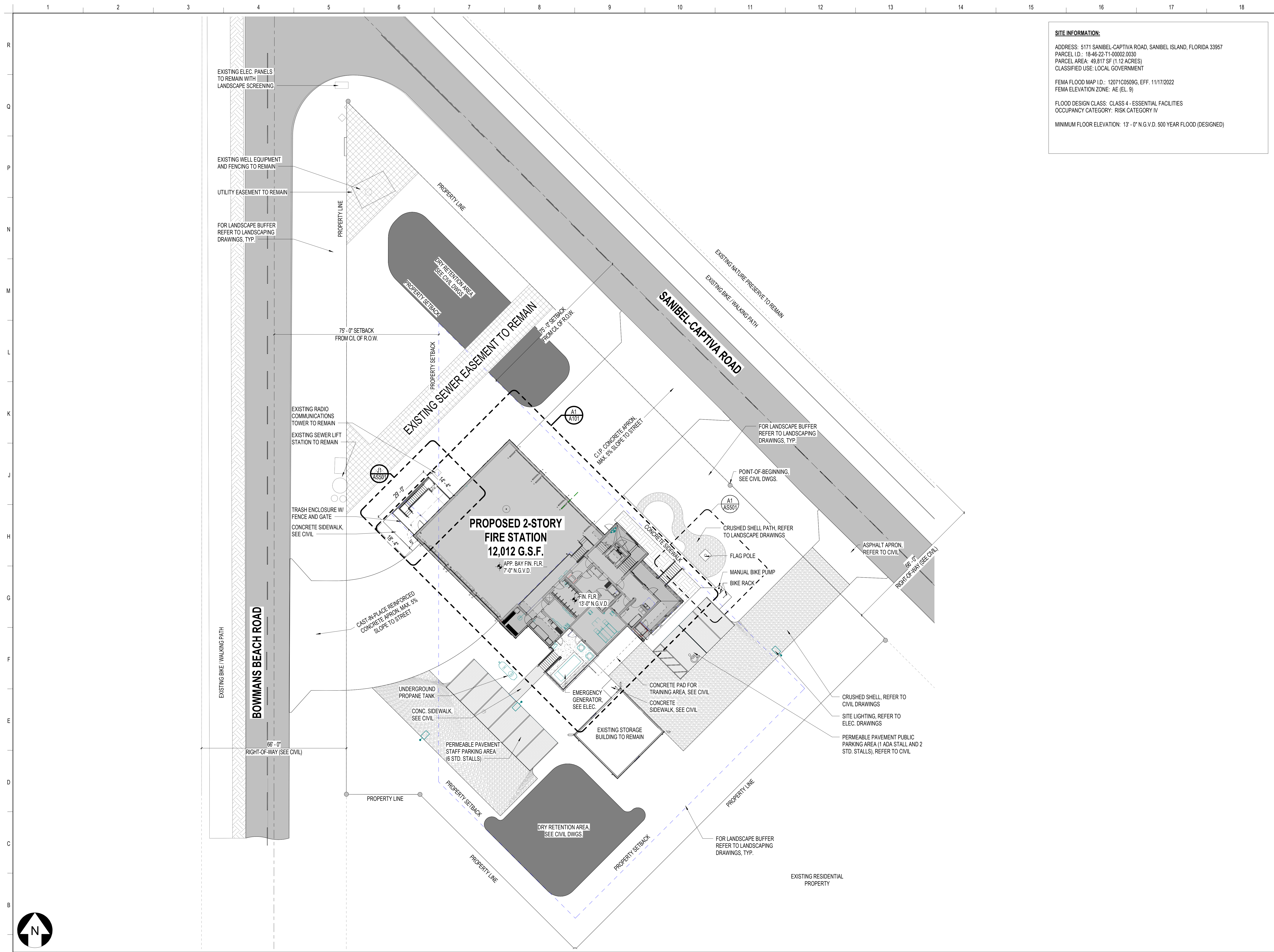

SITE INFORMATION:

ADDRESS: 5171 SANIBEL-CAPTIVA ROAD, SANIBEL ISLAND, FLORIDA 33957
 PARCEL I.D.: 18-46-22-T1-00002.0030
 PARCEL AREA: 49,817 SF (1.12 ACRES)
 CLASSIFIED USE: LOCAL GOVERNMENT

FEMA FLOOD MAP I.D.: 12071C0509G, EFF. 11/17/2022
 FEMA ELEVATION ZONE: AE (EL. 9)

FLOOD DESIGN CLASS: CLASS 4 - ESSENTIAL FACILITIES
 OCCUPANCY CATEGORY: RISK CATEGORY IV

MINIMUM FLOOR ELEVATION: 13'-0" N.G.V.D. 500 YEAR FLOOD (DESIGNED)



SANIBEL FIRE & RESCUE DISTRICT
 2351 PALM RIDGE ROAD, SANIBEL, FLORIDA 33957

**SANIBEL FIRE AND RESCUE
 STATION 172**

PROJECT LOCATION:
 5171 SANIBEL-CAPTIVA ROAD
 SANIBEL, FLORIDA 33957



9510 Corkscrew Palms Circle, SS Lic. No. AA-C000937
 Unit 1 www.schenkelshultz.com
 Estero, FL 33928, USA Copyright © 2024
 voice (239) 208-4846 www.schenkelshultz.com/copyright
 SEE FOR POLICY AND INFORMATION

REVISIONS		
MARK	DESCRIPTION	DATE

COMM. NO.: 2023820
 ISSUE DATE: 01.05.2024
 DRAWN BY: NW

ARCHITECTURAL SITE PLAN

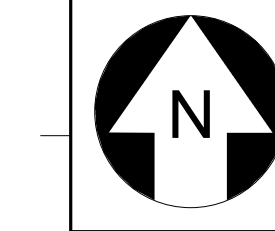

A1 ARCHITECTURAL SITE PLAN
 1/16" = 1'-0"

1/22/2024 2:13:42 PM
 Architect: Dina (1/22/2024) Sanibel FS 172 (SFR) FS 172_A_001.rvt



SANIBEL FIRE & RESCUE DISTRICT
2351 PALM RIDGE ROAD, SANIBEL, FLORIDA 33957

SANIBEL FIRE AND RESCUE STATION 172

PROJECT LOCATION:
5171 SANIBEL-CAPTIVA ROAD
SANIBEL, FLORIDA 33957



9510 Corkscrew Palms Circle, SS Lic. No. AA-C000937
Unit 1 www.schenkelshultz.com
Estero, FL 33928, USA Copyright © 2024
voice (239) 208-4846 www.schenkelshultz.com/copyright
SEE FOR POLICY AND INFORMATION

REVISIONS		
MARK	DESCRIPTION	DATE

COMM. NO.: 2023820
ISSUE DATE: 01.05.2024
DRAWN BY: NW

CONSTRUCTION STAGING PLAN

AS013

100% CONSTRUCTION DOCUMENTS

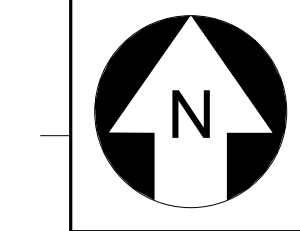
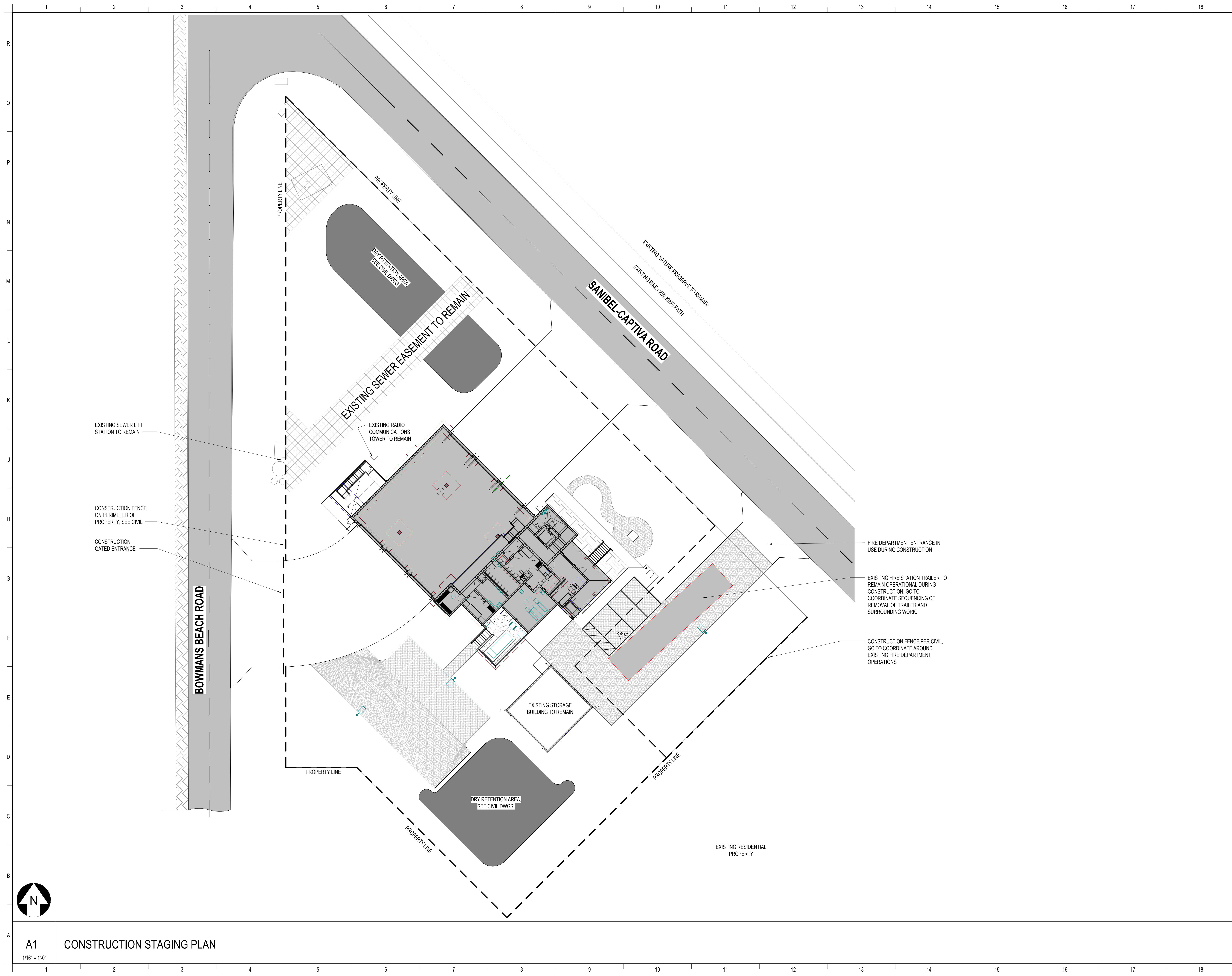

A1 CONSTRUCTION STAGING PLAN

1/16" = 1'-0"

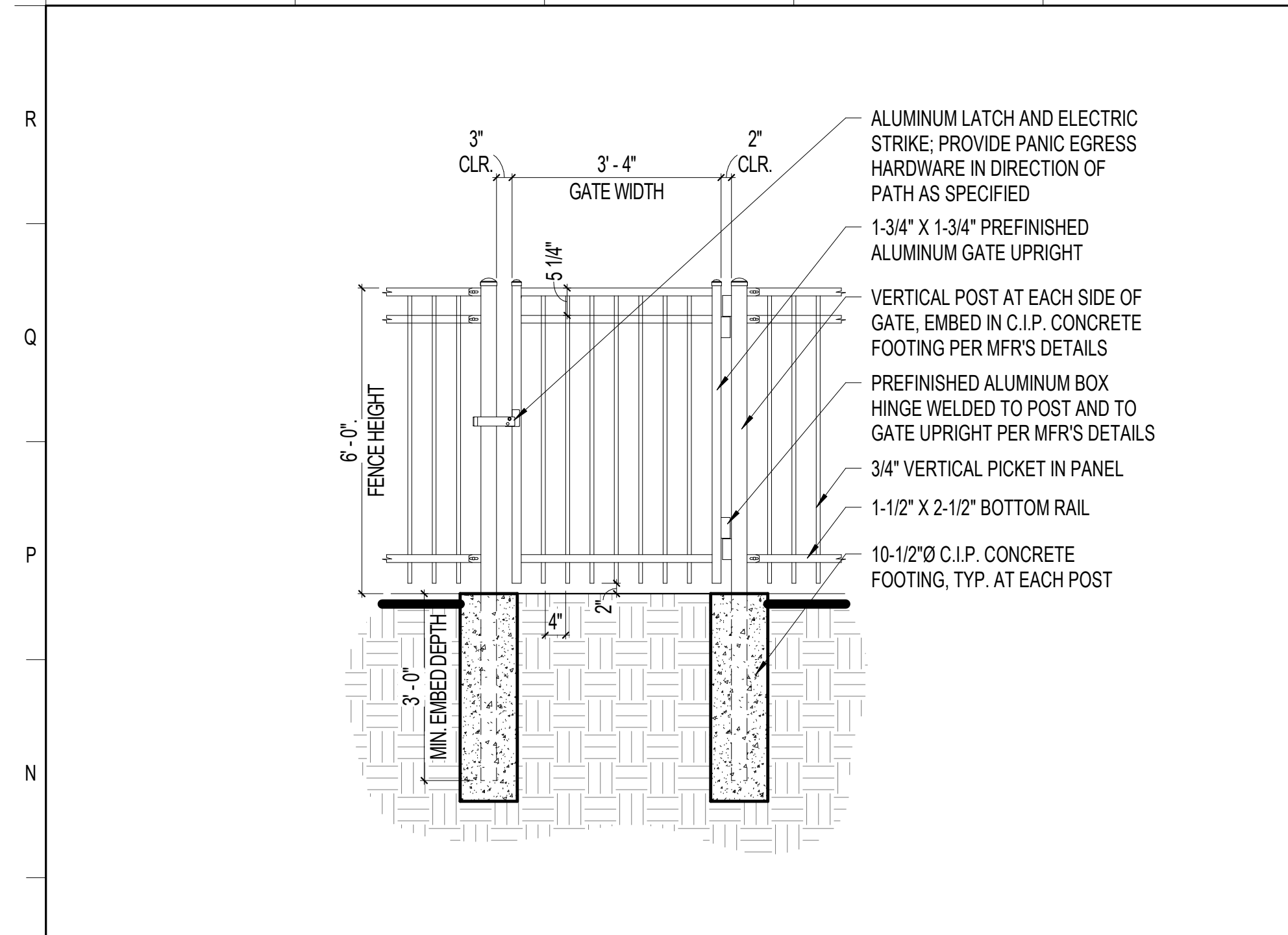

M1 DECORATIVE FENCE GATE SECTION

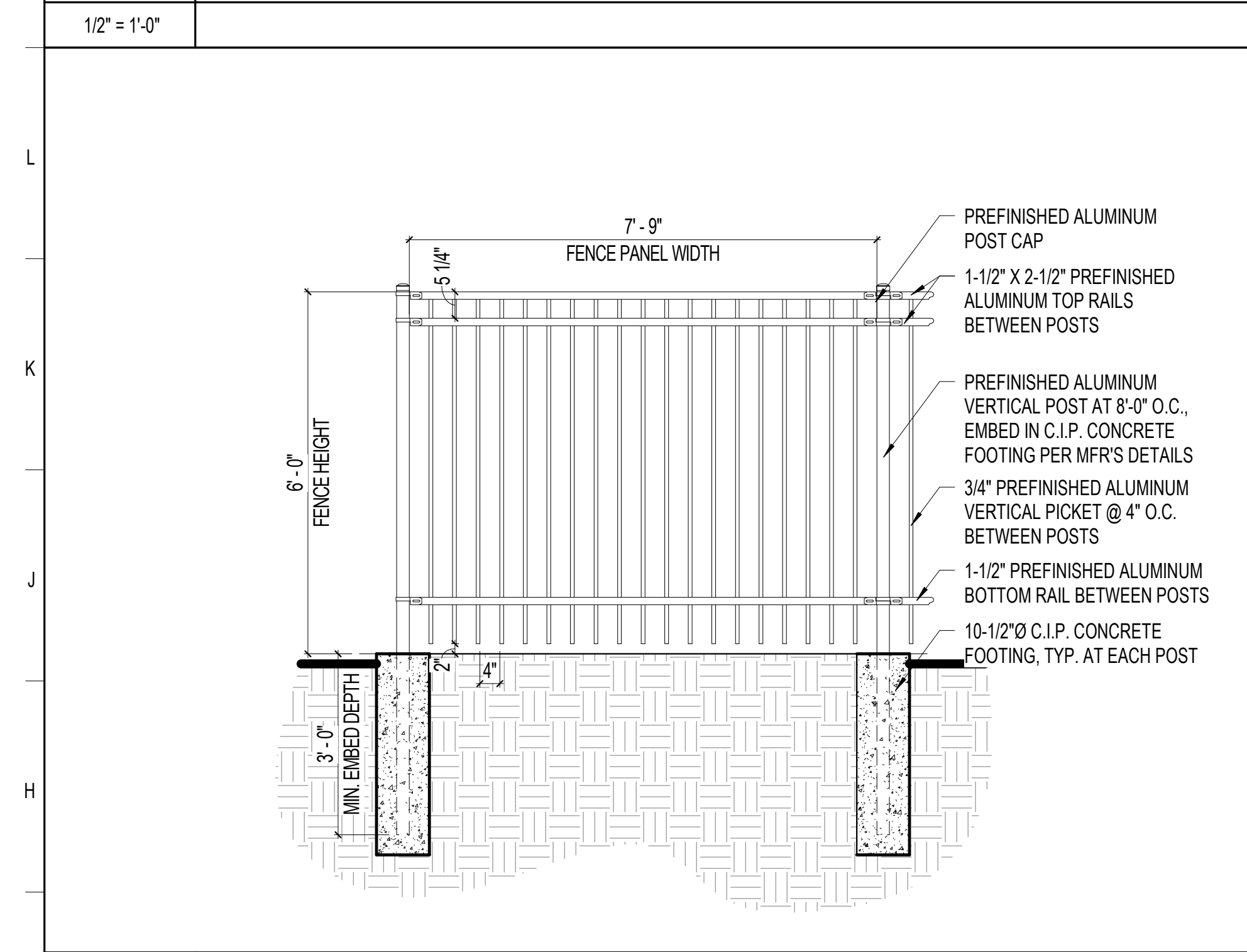

G1 DECORATIVE FENCE PANEL SECTION

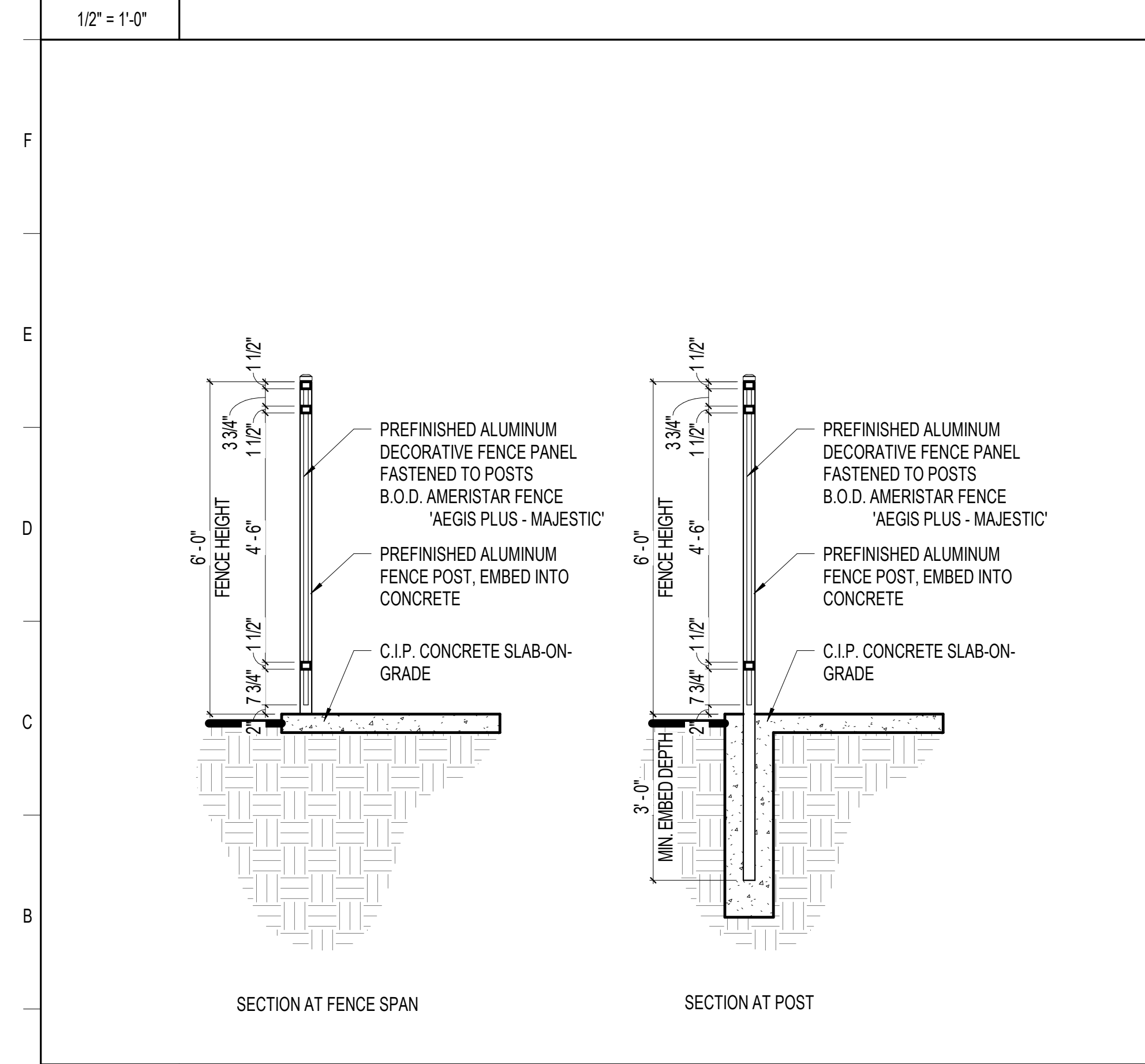

A1 DECORATIVE FENCING DETAILS



SANIBEL FIRE & RESCUE DISTRICT
2351 PALM RIDGE ROAD, SANIBEL, FLORIDA 33957

**SANIBEL FIRE AND RESCUE
STATION 172**

PROJECT LOCATION:
5171 SANIBEL-CAPTIVA ROAD
SANIBEL, FLORIDA 33957



9510 Corkscrew Palms Circle, SS Lic. No. AA-C000937
Unit 1 www.schenkelshultz.com
Estero, FL 33928, USA Copyright © 2024
voice (239) 208-4846 www.schenkelshultz.com/copyright
SEE FOR POLICY AND INFORMATION

REVISIONS		
MARK	DESCRIPTION	DATE

COMM. NO.: 2023820
ISSUE DATE: 01.05.2024
DRAWN BY: BL

SITE PLAN DETAILS



SANIBEL FIRE & RESCUE DISTRICT
2351 PALM RIDGE ROAD, SANIBEL, FLORIDA 33957

SANIBEL FIRE AND RESCUE STATION 172

PROJECT LOCATION:
5171 SANIBEL-CAPTIVA ROAD
SANIBEL, FLORIDA 33957



9510 Corkscrew Palms Circle, SS Lic. No. AA-C000937
Unit 1 www.schenkelshultz.com
Estero, FL 33928, USA Copyright © 2024
voice (239) 208-4846 www.schenkelshultz.com/copyright
SEE FOR POLICY AND INFORMATION

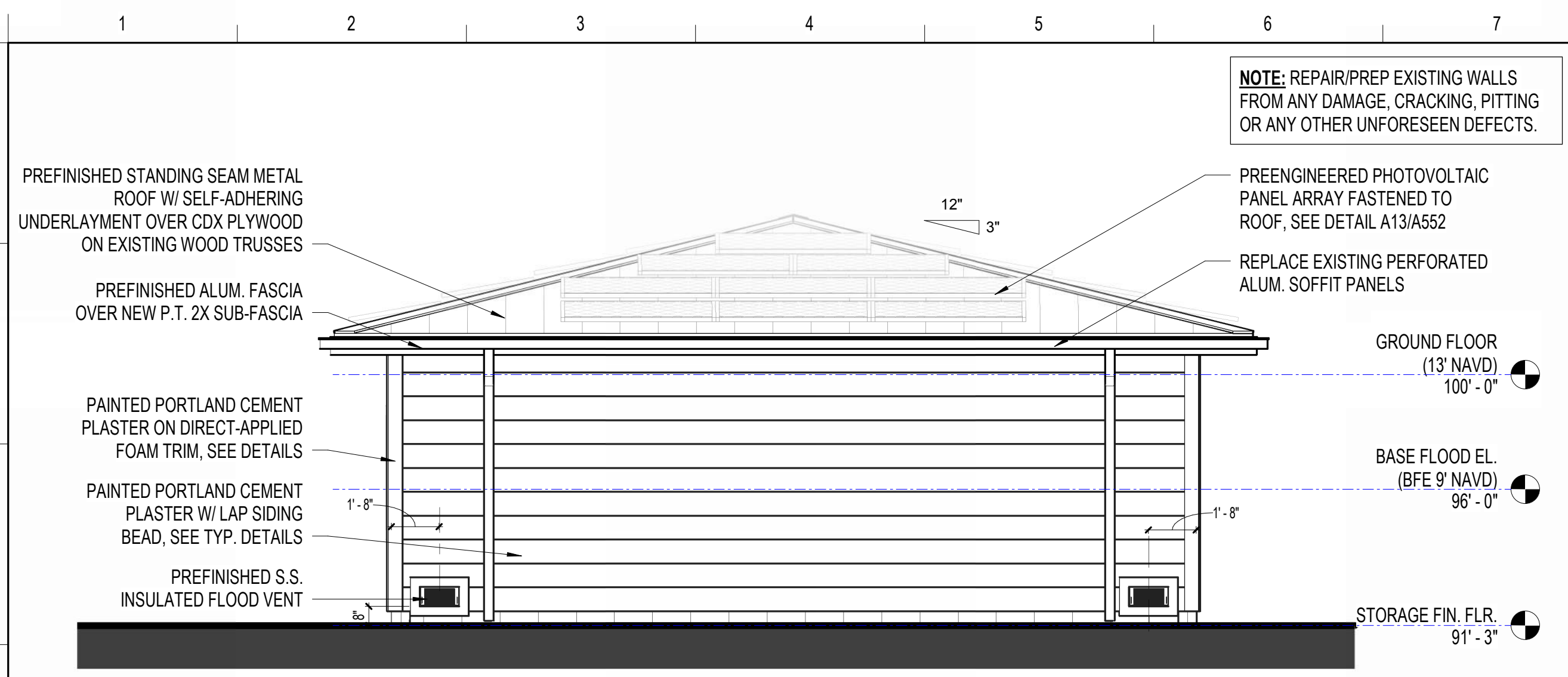

N1 STORAGE BUILDING - REAR ELEVATION

1/4" = 1'-0"

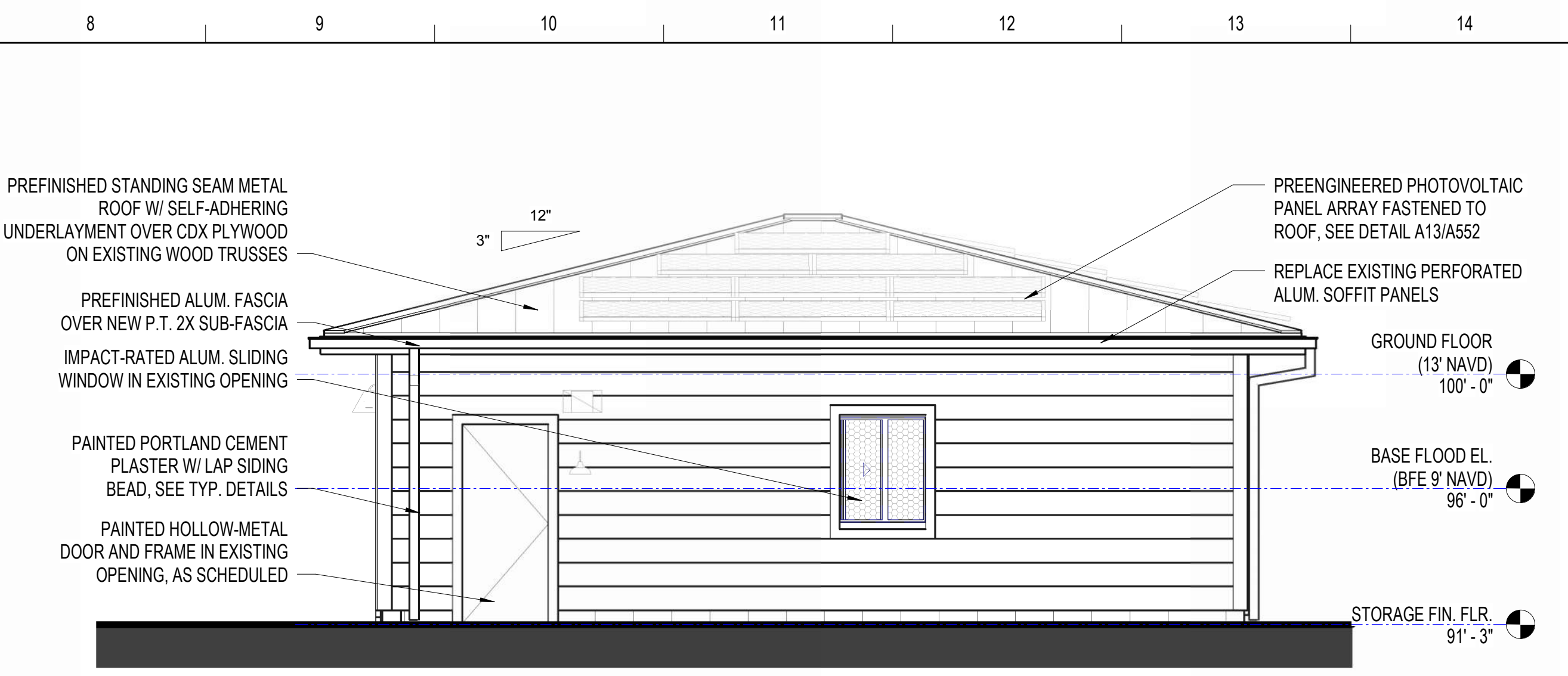

N8 STORAGE BUILDING - SIDE ELEVATION

1/4" = 1'-0"

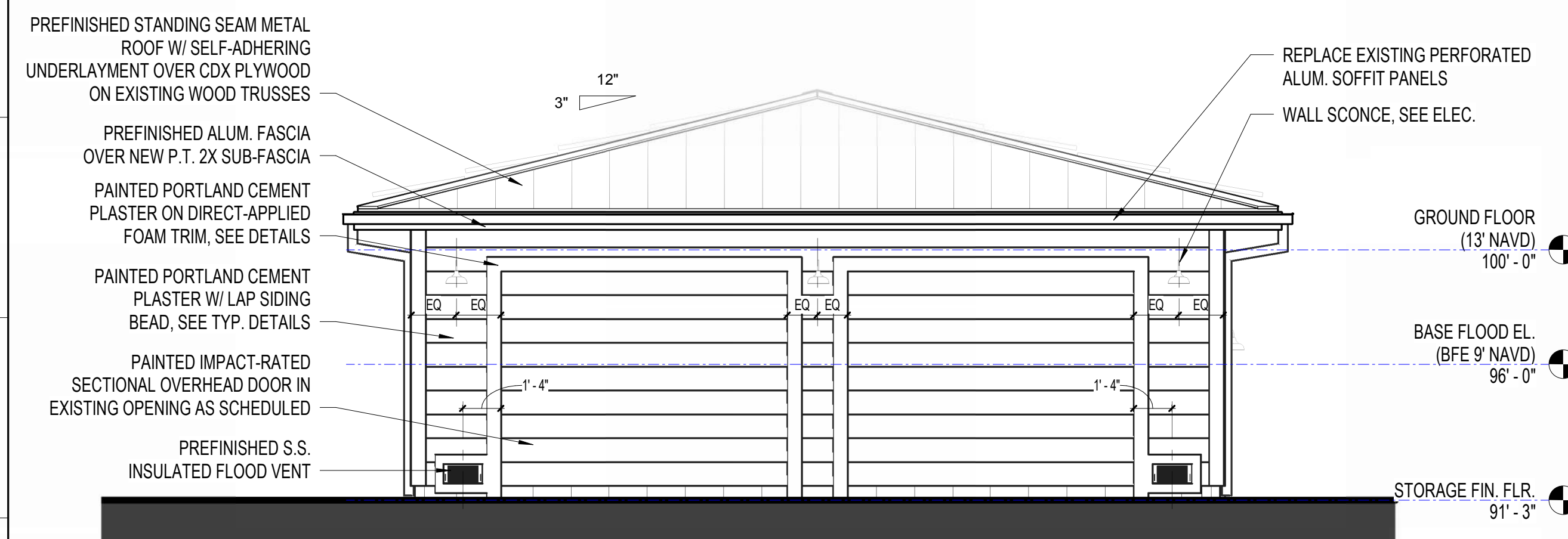

J1 STORAGE BUILDING - FRONT ELEVATION

1/4" = 1'-0"

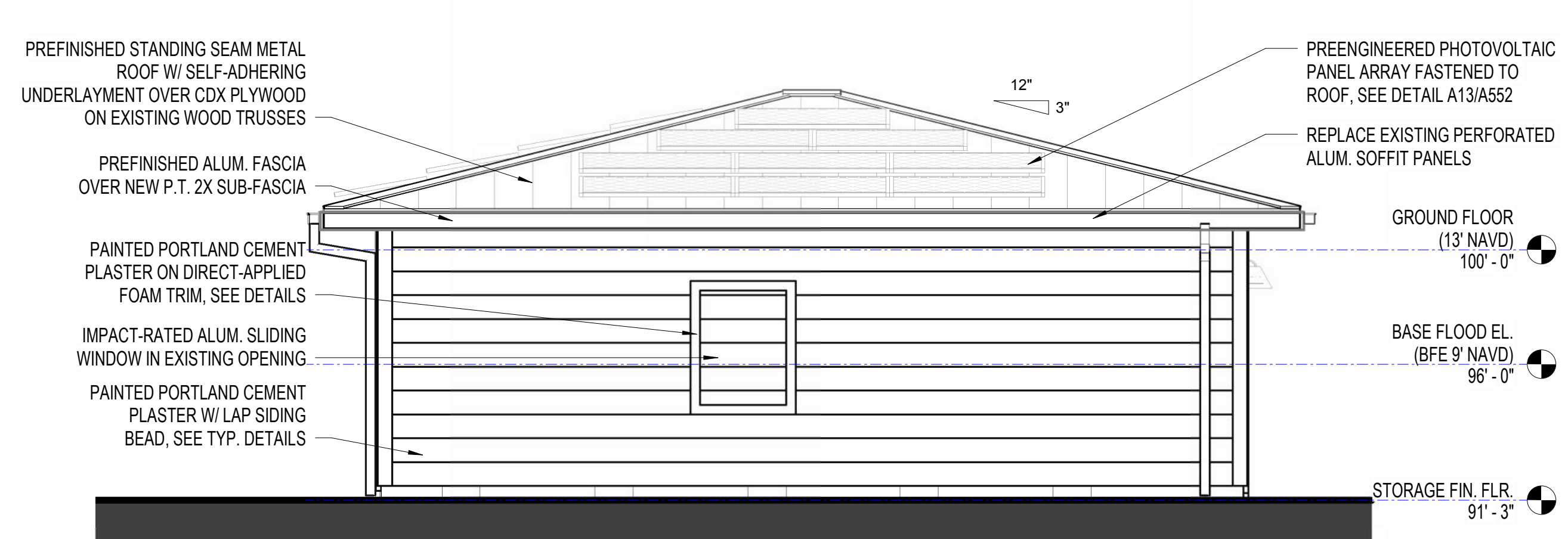

J8 STORAGE BUILDING - SIDE ELEVATION

1/4" = 1'-0"

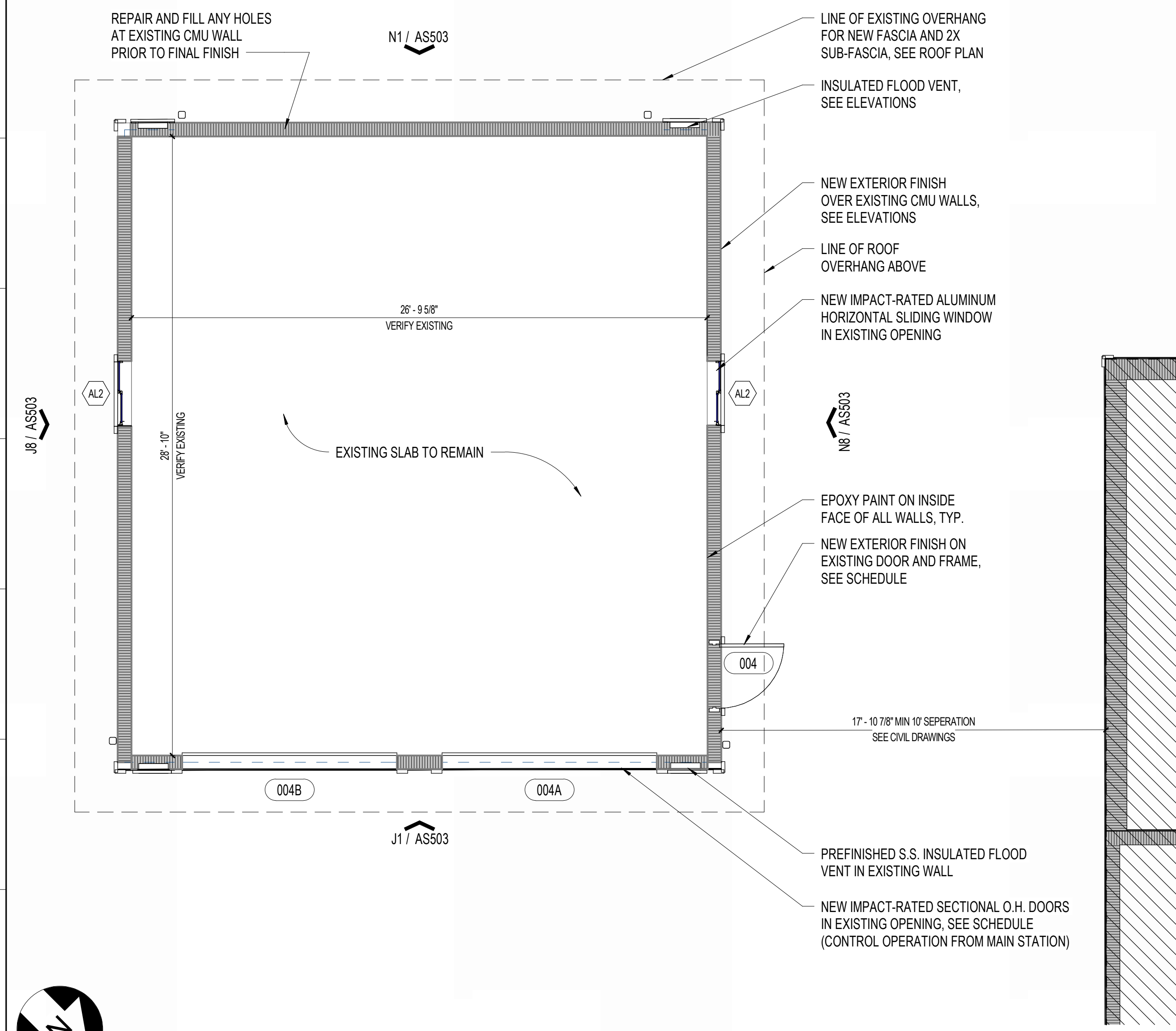

A1 FLOOR PLAN - STORAGE BUILDING

1/4" = 1'-0"

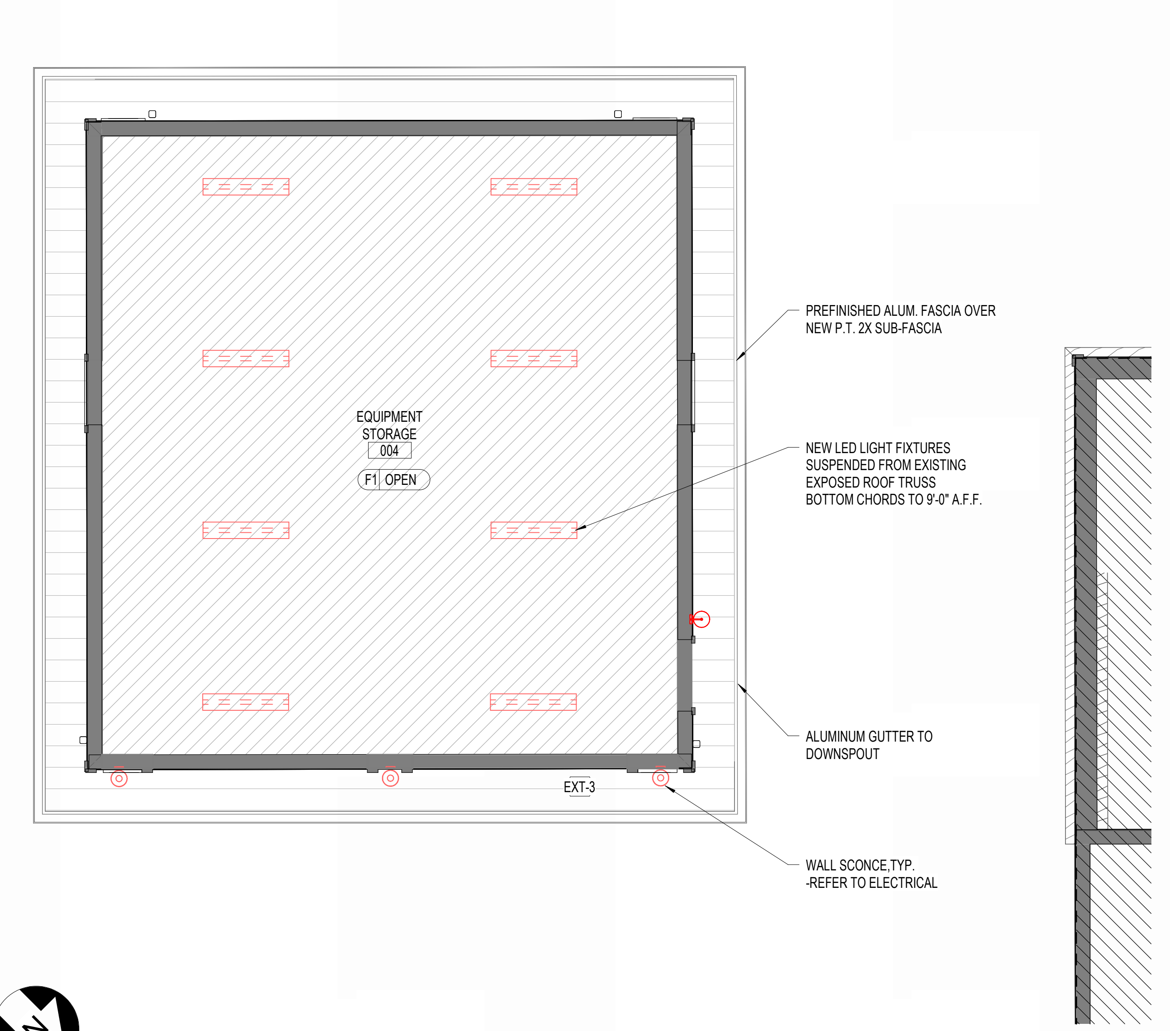

A8 REFLECTED CEILING PLAN - STORAGE BUILDING

1/4" = 1'-0"

REVISIONS		
MARK	DESCRIPTION	DATE

COMM. NO.: 2023820
ISSUE DATE: 01.05.2024
DRAWN BY: Author

SITE DETAILS - EXISTING STORAGE BUILDING

AS503

100% CONSTRUCTION DOCUMENTS



SANIBEL FIRE & RESCUE DISTRICT
2351 PALM RIDGE ROAD, SANIBEL, FLORIDA 33957

**SANIBEL FIRE AND RESCUE
STATION 172**

PROJECT LOCATION:
5171 SANIBEL-CAPTIVA ROAD
SANIBEL, FLORIDA 33957



9510 Corkscrew Palms Circle, SS Lic. No. AA-C000937
Unit 1 www.schenkelshultz.com
Estero, FL 33928, USA Copyright © 2024
voice (239) 208-4846 www.schenkelshultz.com COPYRIGHT
SEE FOR POLICY AND INFORMATION

REVISIONS		
MARK	DESCRIPTION	DATE

COMM. NO.: 2023820
ISSUE DATE: 01.05.2024
DRAWN BY: NW

**SLAB PLAN - APPARATUS
BAY**

A030

100% CONSTRUCTION DOCUMENTS

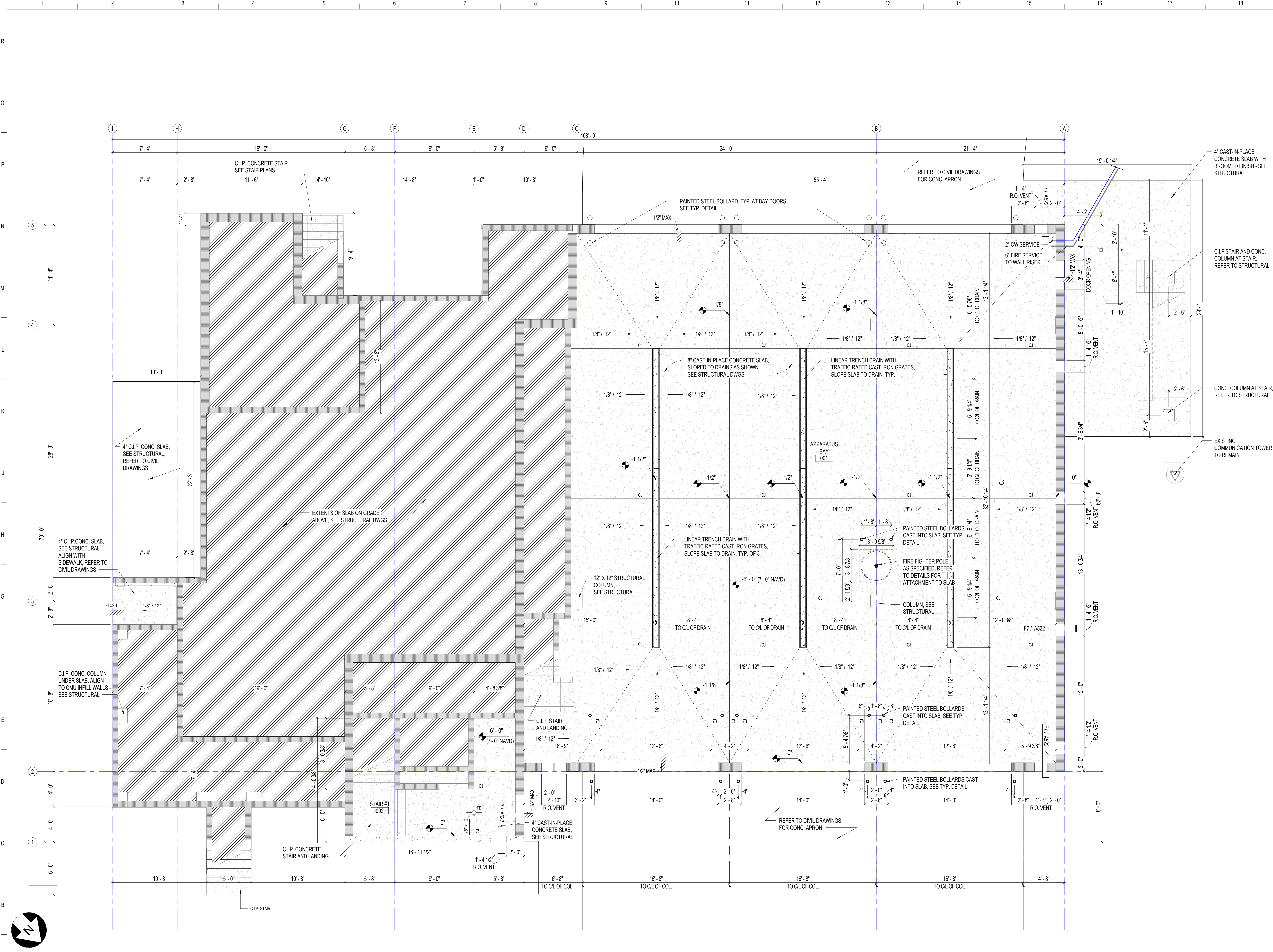

A1 SLAB PLAN - APPARATUS BAY
1/4" = 1'-0"



SANIBEL FIRE & RESCUE DISTRICT
2351 PALM RIDGE ROAD, SANIBEL, FLORIDA 33957

**SANIBEL FIRE AND RESCUE
STATION 172**

PROJECT LOCATION:
5171 SANIBEL-CAPTIVA ROAD
SANIBEL, FLORIDA 33957



9510 Corkscrew Palms Circle, SS Lic. No. AA-C000937
Unit 1 Estero, FL 33928, USA www.schenkelshultz.com
voice (239) 208-4846 Copyright © 2024
WWW.SCHENKELSHULTZ.COM/COPYRIGHT SEE FOR POLICY AND INFORMATION

REVISIONS		
MARK	DESCRIPTION	DATE

COMM. NO.: 2023820
ISSUE DATE: 01.05.2024
DRAWN BY: NW

SLAB PLAN - FIRST FLOOR

A031
100% CONSTRUCTION DOCUMENTS

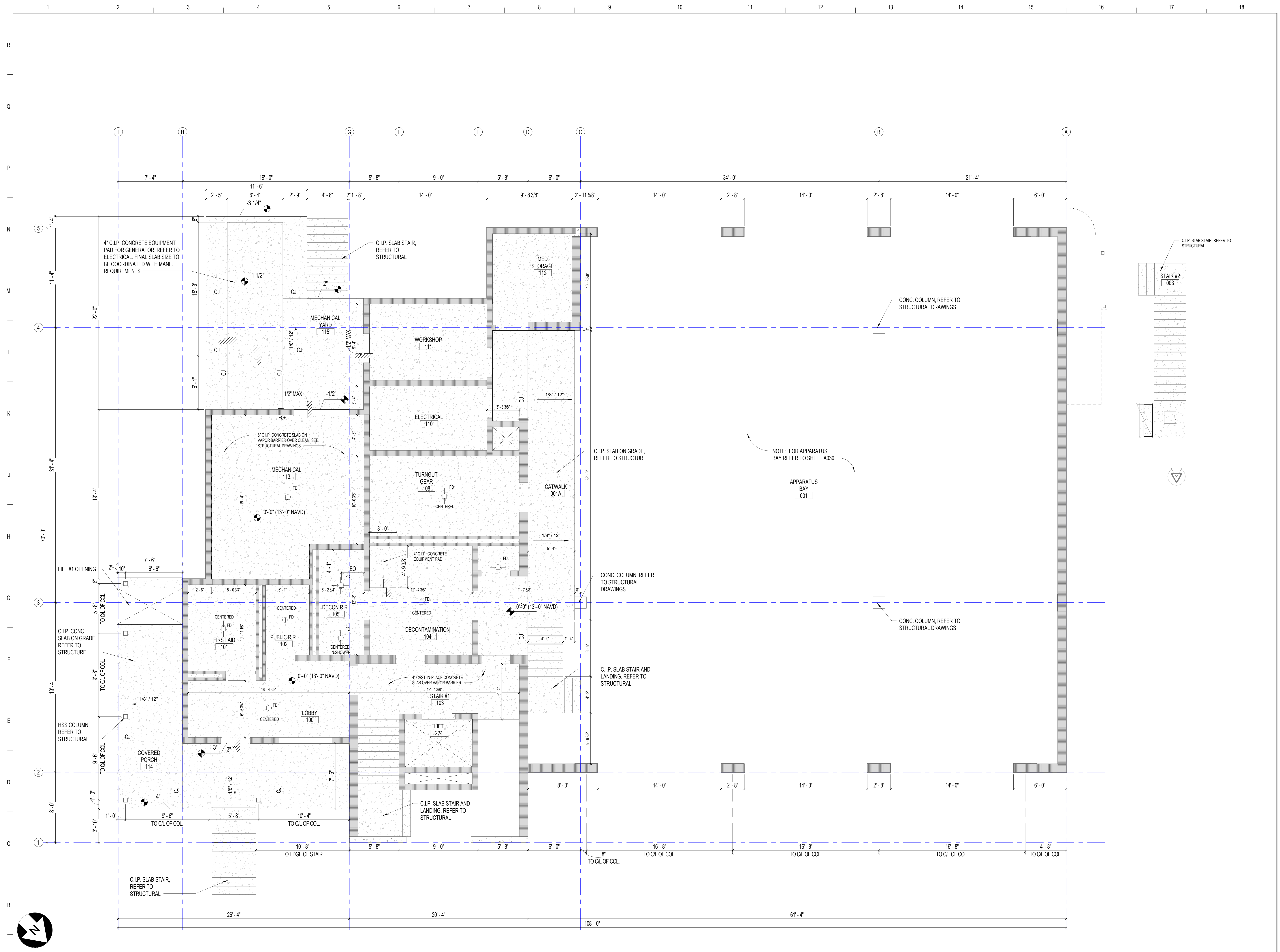

A1 SLAB PLAN - FIRST FLOOR
1/4" = 1'-0"



SANIBEL FIRE & RESCUE DISTRICT
2351 PALM RIDGE ROAD, SANIBEL, FLORIDA 33957

**SANIBEL FIRE AND RESCUE
STATION 172**

PROJECT LOCATION:
5171 SANIBEL-CAPTIVA ROAD
SANIBEL, FLORIDA 33957



9510 Corkscrew Palms Circle, SS Lic. No. AA-C000937
Unit 1 www.schenkelshultz.com
Estero, FL 33928, USA Copyright © 2024
voice (239) 208-4846 www.schenkelshultz.com/copyright
SEE FOR POLICY AND INFORMATION

REVISIONS		
MARK	DESCRIPTION	DATE

COMM. NO.: 2023820
ISSUE DATE: 01.05.2024
DRAWN BY: Author

**SLAB PLAN - SECOND
FLOOR**

A032
100% CONSTRUCTION DOCUMENTS

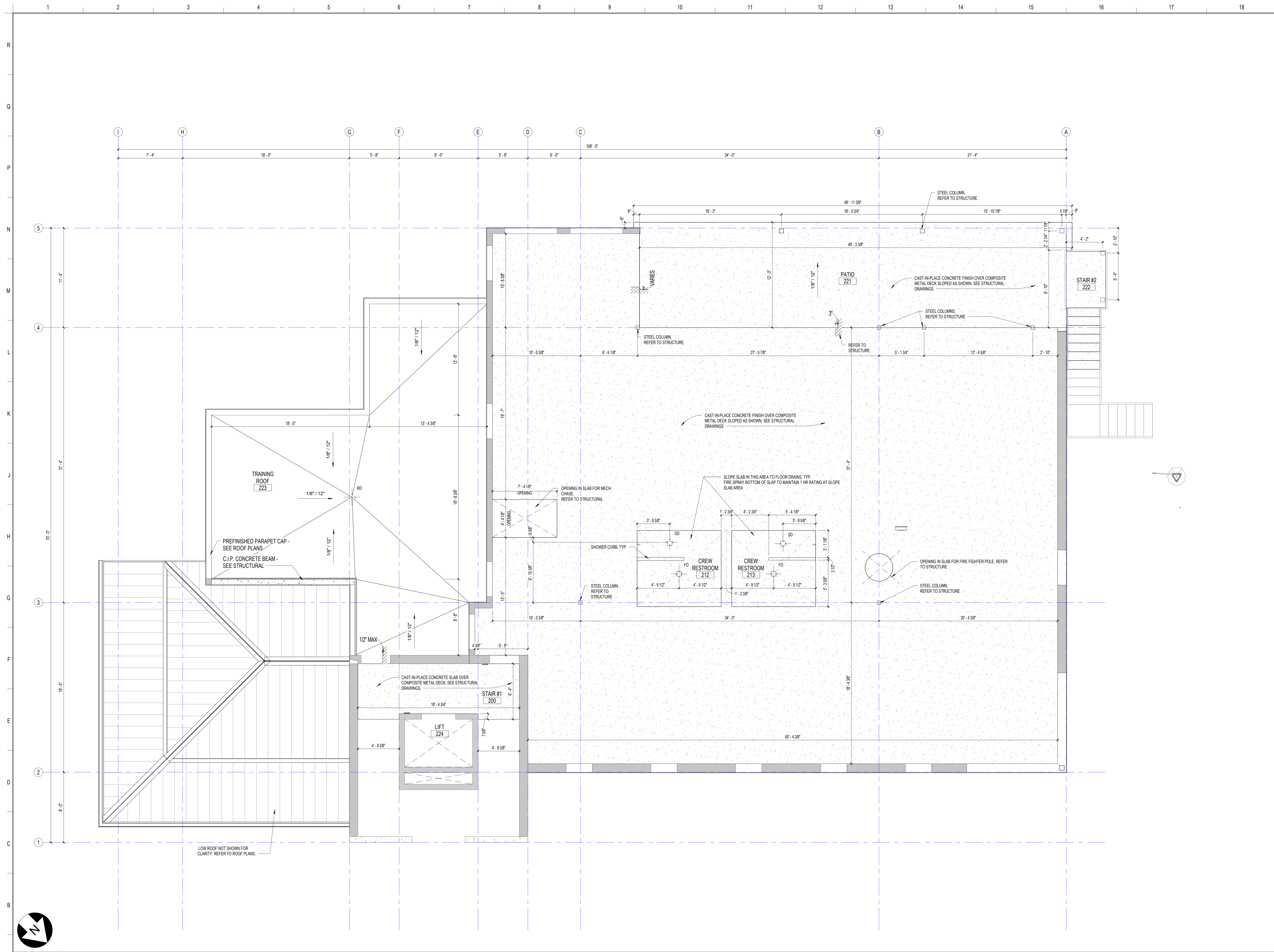

A1 SLAB PLAN - SECOND FLOOR
1/4" = 1'-0"



SANIBEL FIRE & RESCUE DISTRICT
2351 PALM RIDGE ROAD, SANIBEL, FLORIDA 33957

**SANIBEL FIRE AND RESCUE
STATION 172**

PROJECT LOCATION:
5171 SANIBEL-CAPTIVA ROAD
SANIBEL, FLORIDA 33957



9510 Corkscrew Palms Circle, SS Lic. No. AA-C000937
Unit 1 Estero, FL 33928, USA www.schenkelshultz.com
voice (239) 208-4846 Copyright © 2024
WWW.SCHENKELSHULTZ.COM/COPYRIGHT SEE FOR POLICY AND INFORMATION

REVISIONS		
MARK	DESCRIPTION	DATE

COMM. NO.: 2023820
ISSUE DATE: 01.05.2024
DRAWN BY: Author

**ARCHITECTURAL PLAN -
APPARATUS BAY**

A100

100% CONSTRUCTION DOCUMENTS

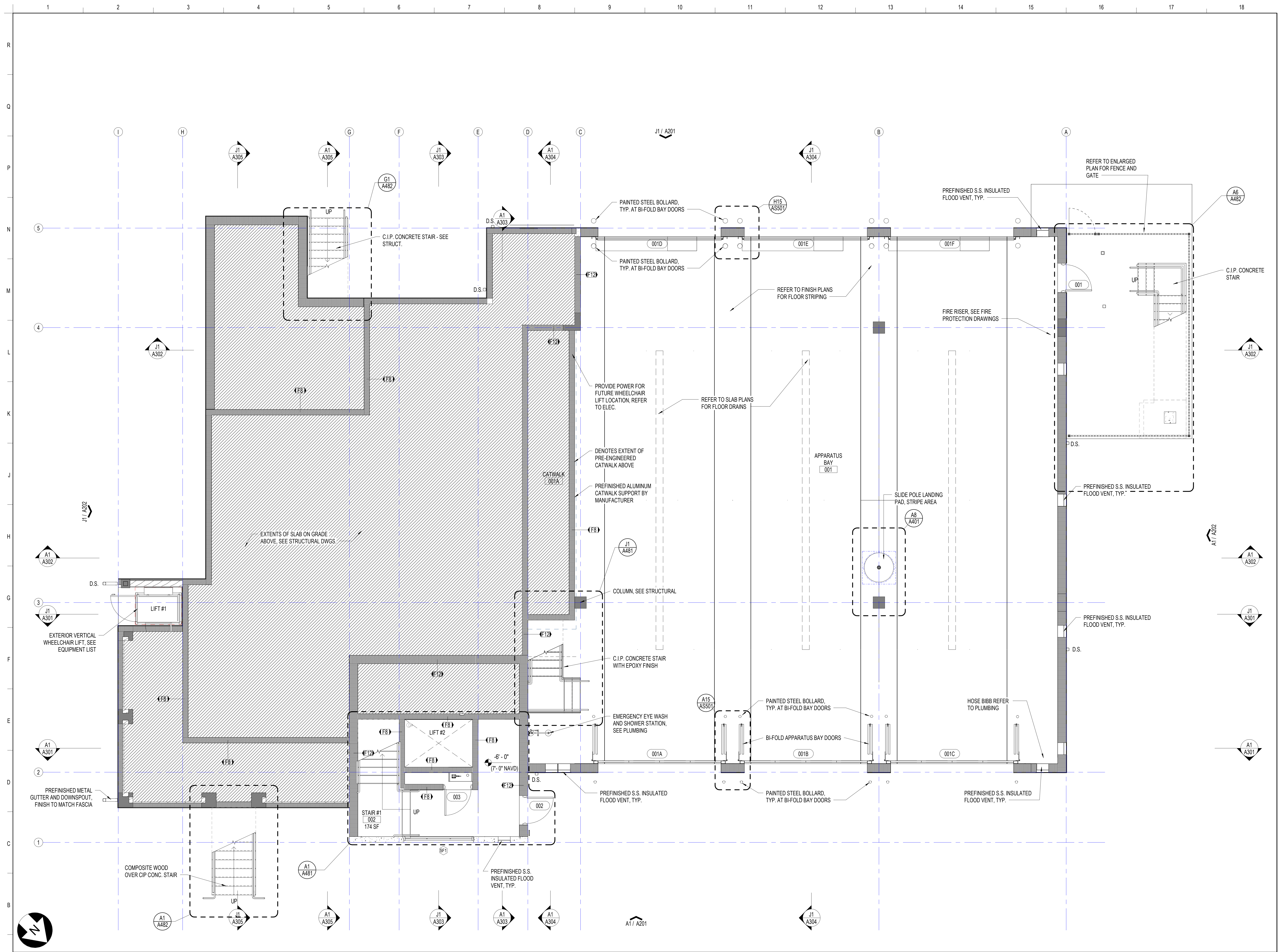

A1 FLOOR PLAN - APPARATUS BAY
1/4" = 1'-0"



SANIBEL FIRE & RESCUE DISTRICT
2351 PALM RIDGE ROAD, SANIBEL, FLORIDA 33957

SANIBEL FIRE AND RESCUE STATION 172

PROJECT LOCATION:
5171 SANIBEL-CAPTIVA ROAD
SANIBEL, FLORIDA 33957



9510 Corkscrew Palms Circle, SS Lic. No. AA-C000937
Unit 1 Estero, FL 33928, USA www.schenkelshultz.com
voice (239) 208-4846 Copyright © 2024
WWW.SCHENKELSHULTZ.COM/COPYRIGHT SEE FOR POLICY AND INFORMATION

REVISIONS		
MARK	DESCRIPTION	DATE

COMM. NO.: 2023820
ISSUE DATE: 01.05.2024
DRAWN BY: Author

ARCHITECTURAL PLAN - FIRST FLOOR

A101

100% CONSTRUCTION DOCUMENTS

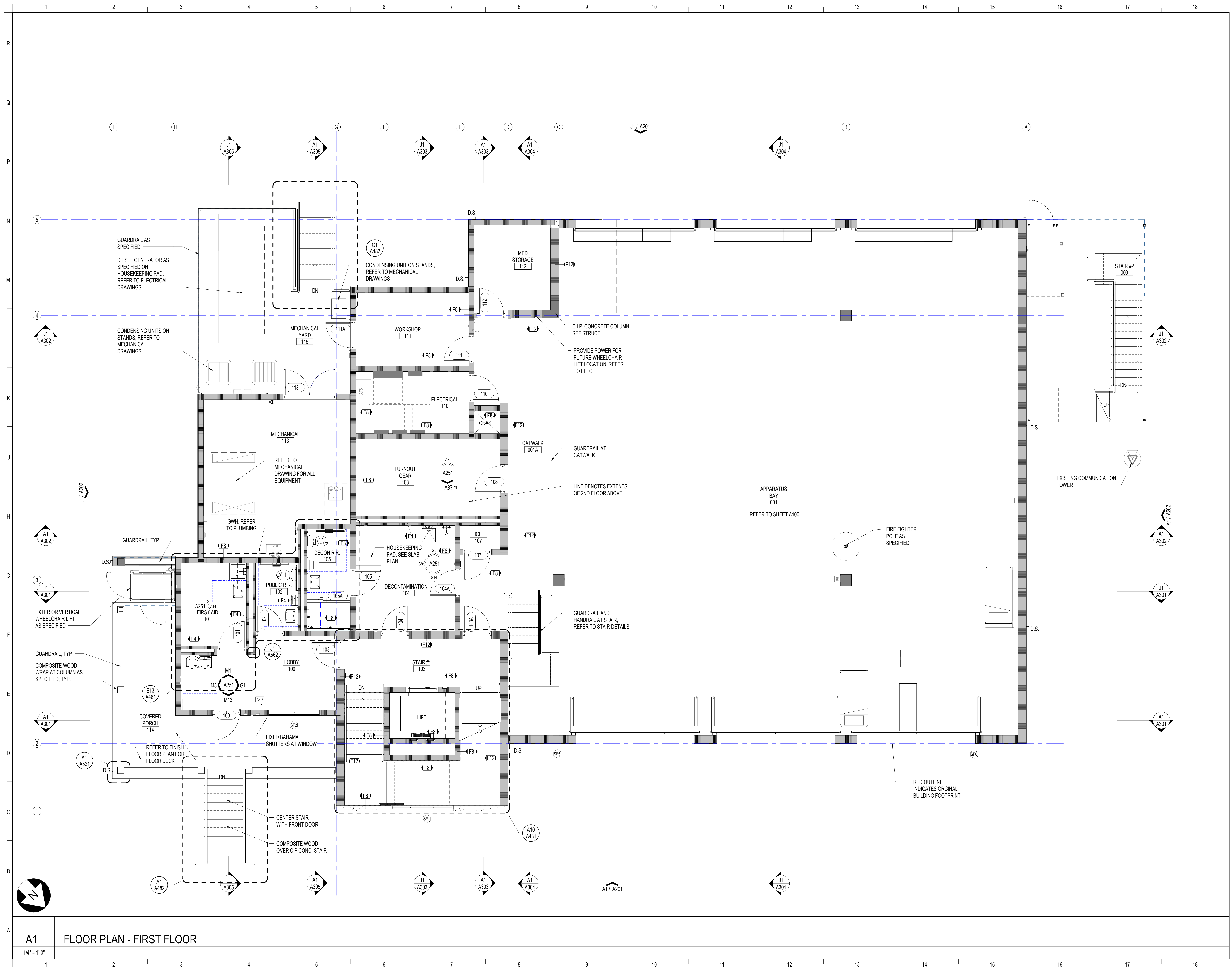

A1 FLOOR PLAN - FIRST FLOOR

1/4" = 1'-0"



SANIBEL FIRE & RESCUE DISTRICT
2351 PALM RIDGE ROAD, SANIBEL, FLORIDA 33957

**SANIBEL FIRE AND RESCUE
STATION 172**

PROJECT LOCATION:
5171 SANIBEL-CAPTIVA ROAD
SANIBEL, FLORIDA 33957



9510 Corkscrew Palms Circle, SS Lic. No. AA-C000937
Unit 1 Estero, FL 33928, USA www.schenkelshultz.com
voice (239) 208-4846 Copyright © 2024
WWW.SCHENKELSHULTZ.COM/COPYRIGHT SEE FOR POLICY AND INFORMATION

REVISIONS		
MARK	DESCRIPTION	DATE

COMM. NO.: 2023820
ISSUE DATE: 01.05.2024
DRAWN BY: Author

**ARCHITECTURAL PLAN -
SECOND FLOOR**

A102
100% CONSTRUCTION DOCUMENTS

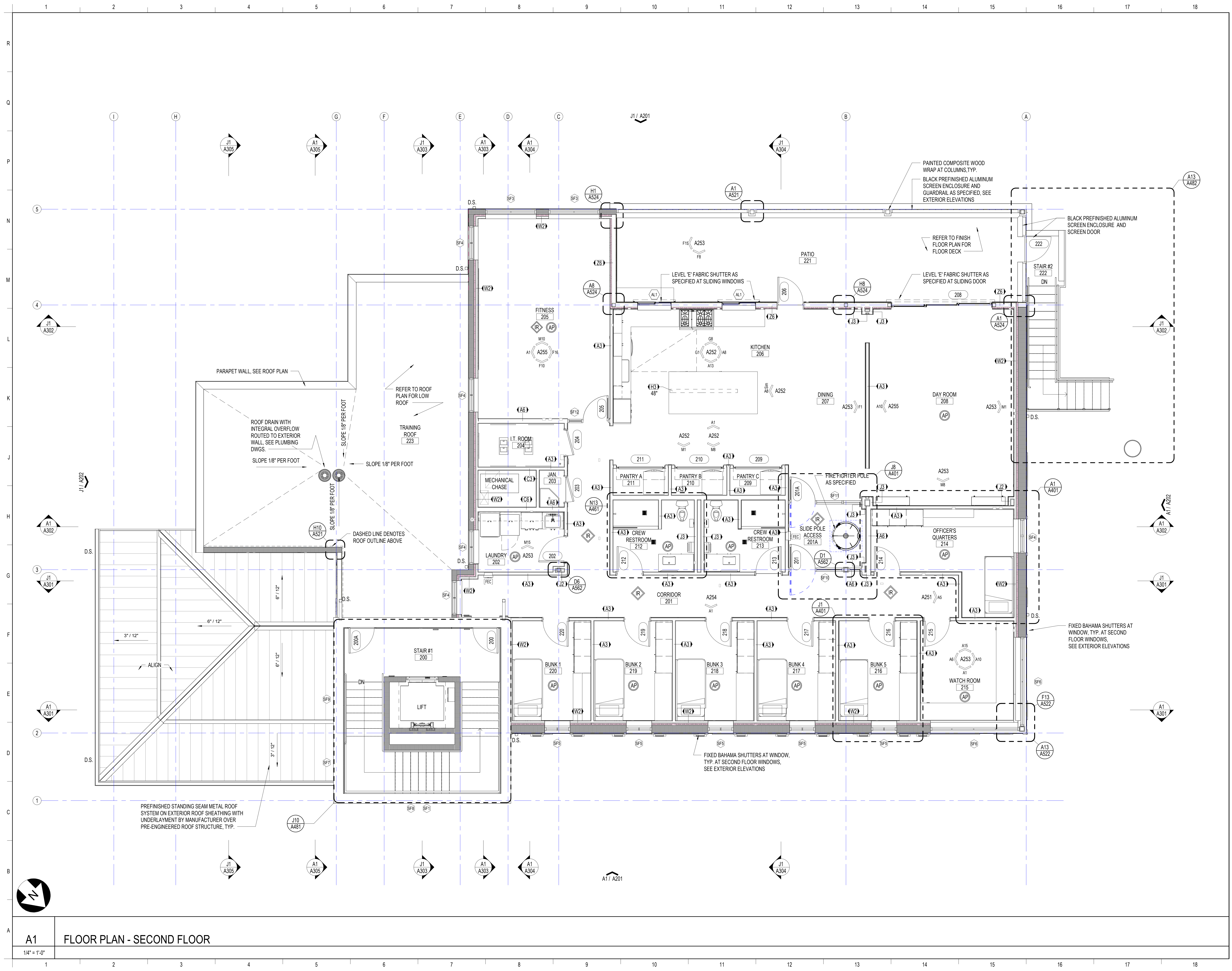

A1 FLOOR PLAN - SECOND FLOOR

1/4" = 1'-0"



SANIBEL FIRE & RESCUE DISTRICT
2351 PALM RIDGE ROAD, SANIBEL, FLORIDA 33957

**SANIBEL FIRE AND RESCUE
STATION 172**

PROJECT LOCATION:
5171 SANIBEL-CAPTIVA ROAD
SANIBEL, FLORIDA 33957



9510 Corkscrew Palms Circle, SS Lic. No. AA-C000937
Unit 1, Estero, FL 33928, USA www.schenkelshultz.com
voice (239) 208-4846 Copyright © 2024
WWW.SCHENKELSHULTZ.COM/COPYRIGHT SEE FOR POLICY AND INFORMATION

REVISIONS		
MARK	DESCRIPTION	DATE

COMM. NO.: 2023820
ISSUE DATE: 01.05.2024
DRAWN BY: Author

**ARCHITECTURAL PLAN -
STAIR TOWER**

A103

100% CONSTRUCTION DOCUMENTS

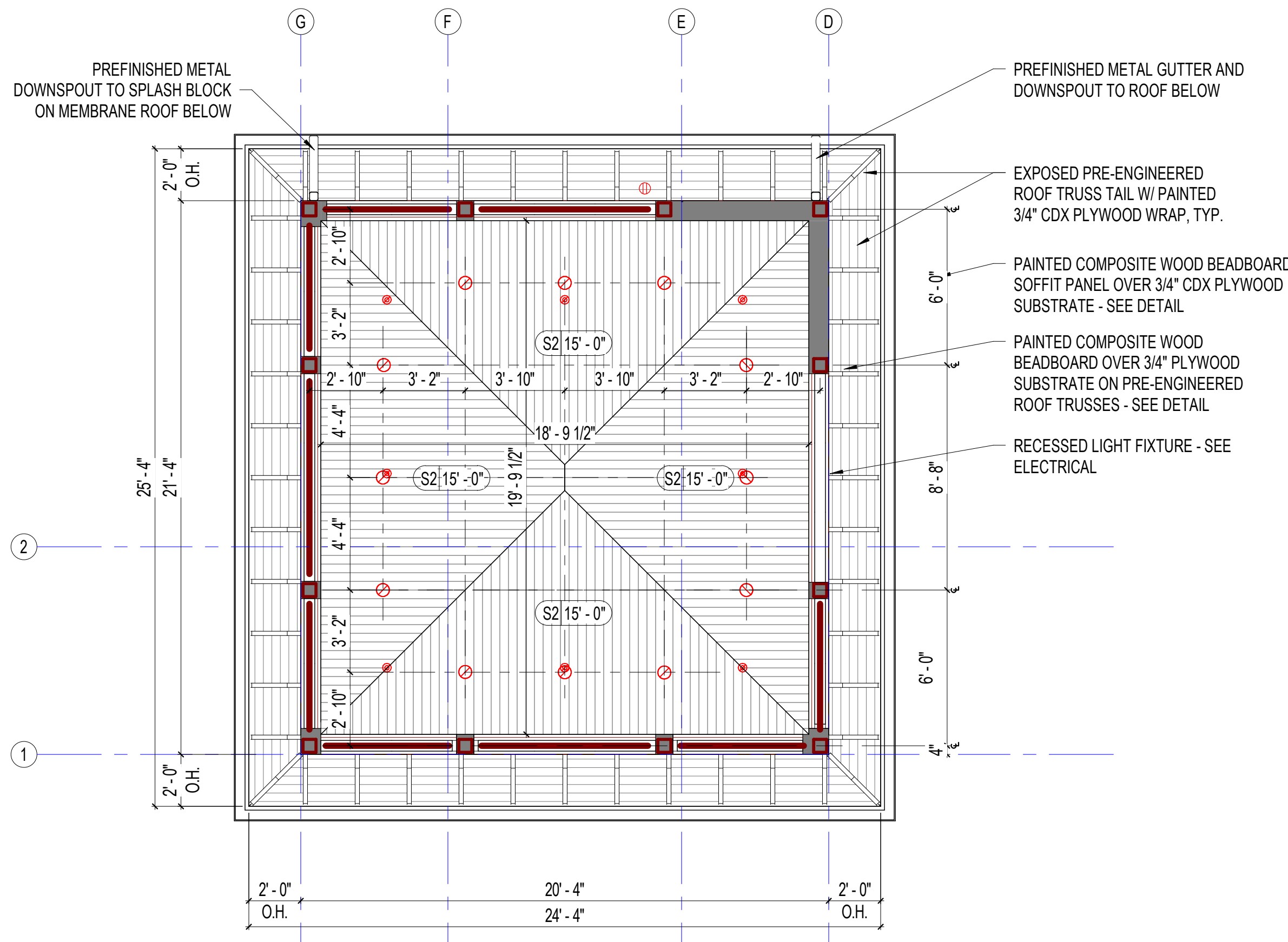

J1 REFLECTED CEILING PLAN - STAIR TOWER

1/4" = 1'-0"

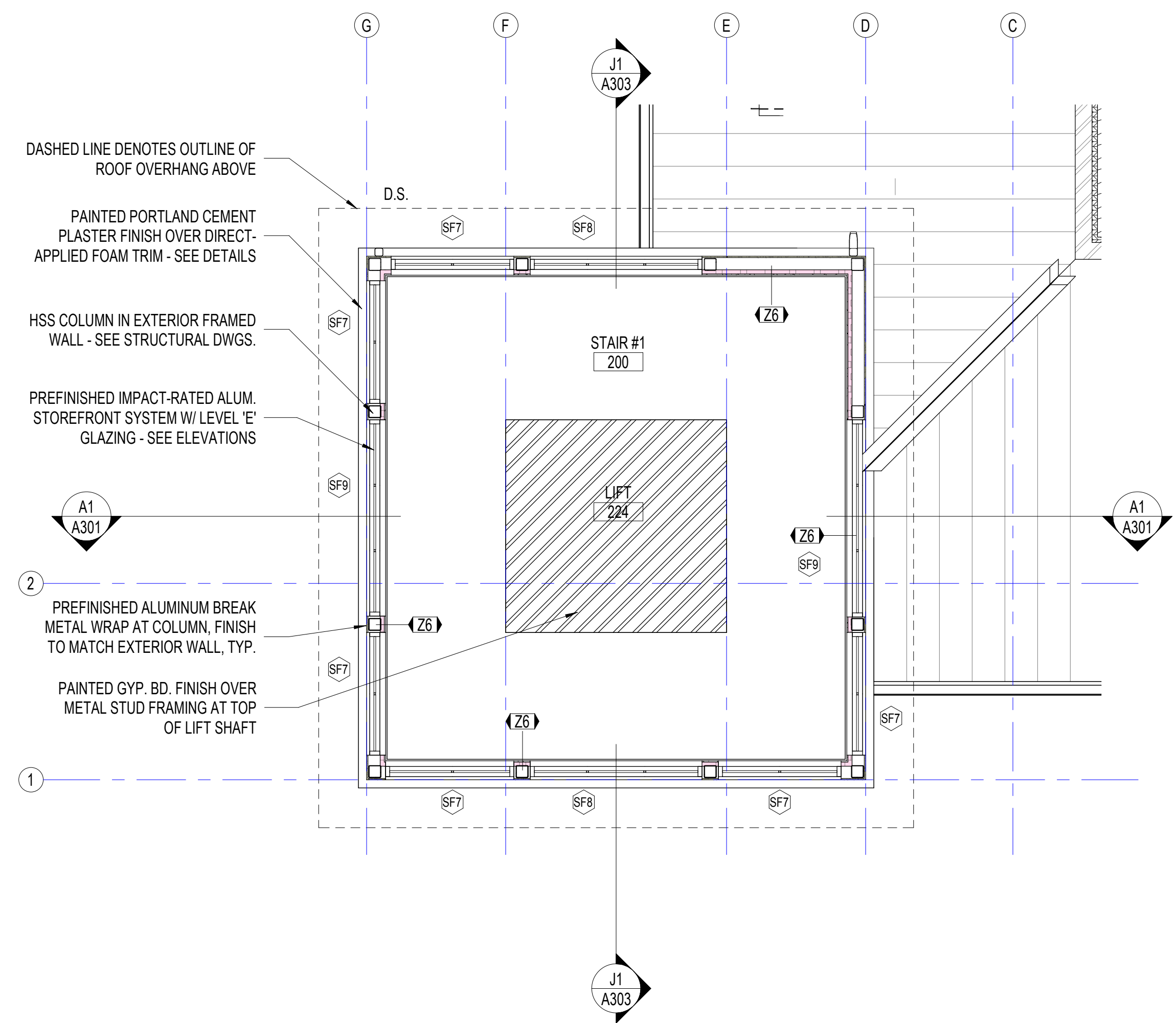

A1 FLOOR PLAN - STAIR TOWER

1/4" = 1'-0"

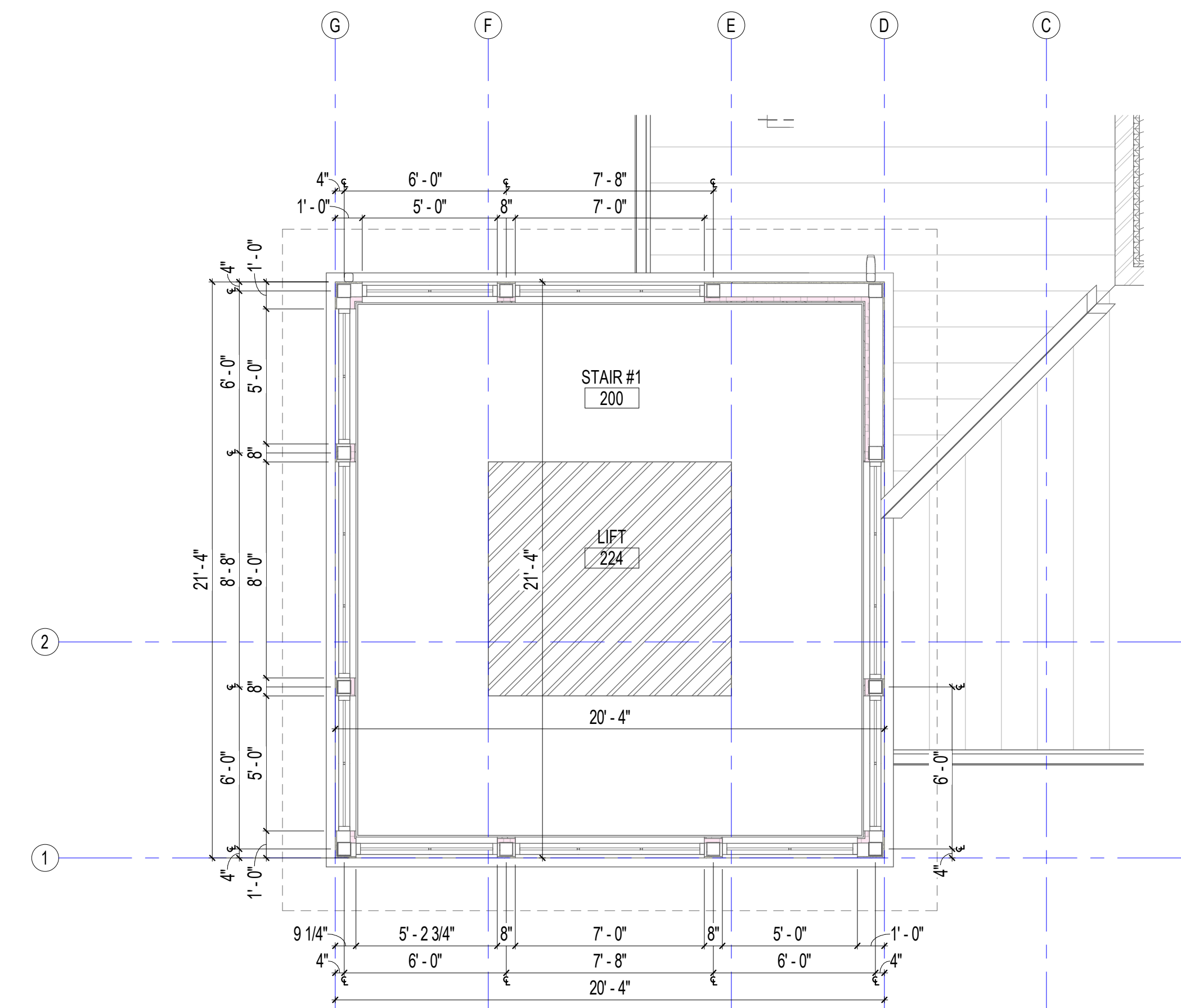

A10 DIMENSION PLAN - STAIR TOWER

1/4" = 1'-0"

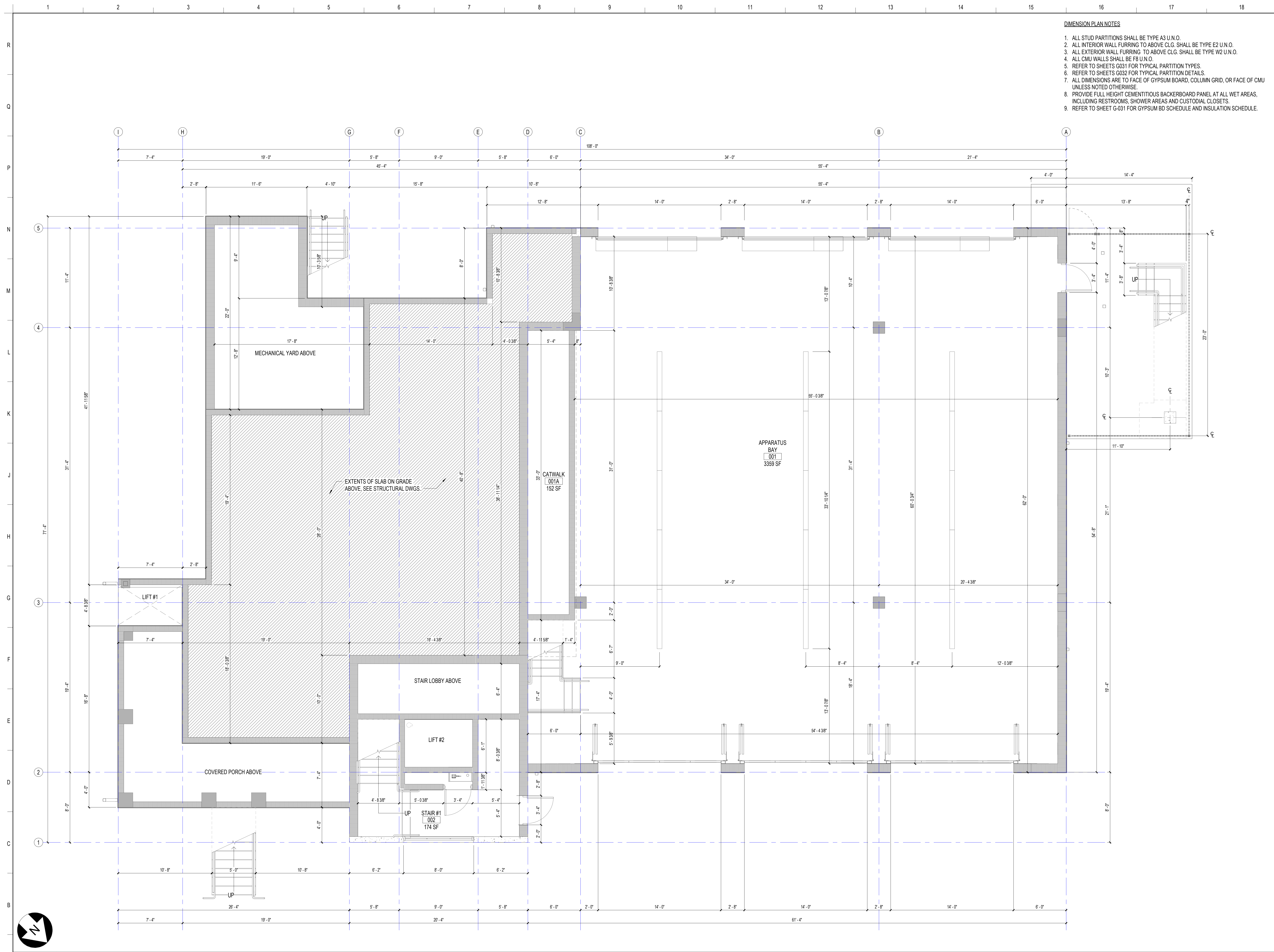

- DIMENSION PLAN NOTES**
1. ALL STUD PARTITIONS SHALL BE TYPE A3 U.N.O.
 2. ALL INTERIOR WALL FURRING TO ABOVE CLG. SHALL BE TYPE E2 U.N.O.
 3. ALL EXTERIOR WALL FURRING TO ABOVE CLG. SHALL BE TYPE W2 U.N.O.
 4. ALL CMU WALLS SHALL BE F8 U.N.O.
 5. REFER TO SHEETS G031 FOR TYPICAL PARTITION TYPES.
 6. REFER TO SHEETS G032 FOR TYPICAL PARTITION DETAILS.
 7. ALL DIMENSIONS ARE TO FACE OF GYPSUM BOARD, COLUMN GRID, OR FACE OF CMU UNLESS NOTED OTHERWISE.
 8. PROVIDE FULL HEIGHT CEMENTITIOUS BACKERBOARD PANEL AT ALL WET AREAS, INCLUDING RESTROOMS, SHOWER AREAS AND CUSTODIAL CLOSETS.
 9. REFER TO SHEET G-031 FOR GYPSUM BD SCHEDULE AND INSULATION SCHEDULE.



SANIBEL FIRE & RESCUE DISTRICT
2351 PALM RIDGE ROAD, SANIBEL, FLORIDA 33957

**SANIBEL FIRE AND RESCUE
STATION 172**

PROJECT LOCATION:
5171 SANIBEL-CAPTIVA ROAD
SANIBEL, FLORIDA 33957



9510 Corkscrew Palms Circle, SS Lic. No. AA-C000937
Unit 1, www.schenkelshultz.com
Estero, FL 33928, USA Copyright © 2024
voice (239) 208-4846 WWW.SCHENKELSHULTZ.COM COPY/RIGHT
SEE FOR POLICY AND INFORMATION

REVISIONS		
MARK	DESCRIPTION	DATE

COMM. NO.: 2023820
ISSUE DATE: 01.05.2024
DRAWN BY: Author

**DIMENSION PLAN -
APPARATUS BAY**

A1 DIMENSION PLAN - APPARATUS BAY
1/4" = 1'-0"

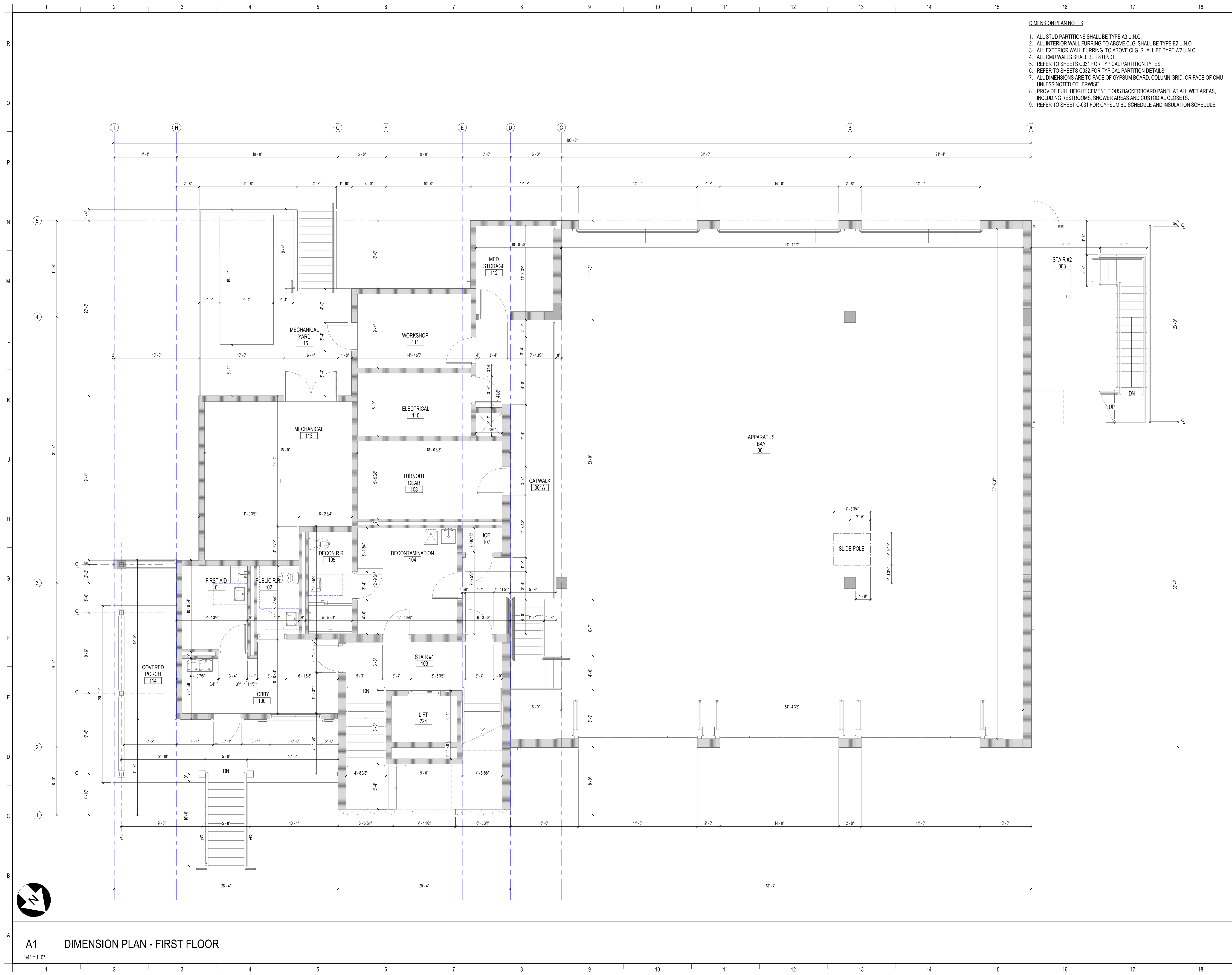

- DIMENSION PLAN NOTES**
1. ALL STUD PARTITIONS SHALL BE TYPE A3 U.N.O.
 2. ALL INTERIOR WALL FURRING TO ABOVE CLG. SHALL BE TYPE E2 U.N.O.
 3. ALL EXTERIOR WALL FURRING TO ABOVE CLG. SHALL BE TYPE W2 U.N.O.
 4. ALL CMU WALLS SHALL BE F8 U.N.O.
 5. REFER TO SHEETS G031 FOR TYPICAL PARTITION TYPES.
 6. REFER TO SHEETS G032 FOR TYPICAL PARTITION DETAILS.
 7. ALL DIMENSIONS ARE TO FACE OF GYPSUM BOARD, COLUMN GRID, OR FACE OF CMU UNLESS NOTED OTHERWISE.
 8. PROVIDE FULL HEIGHT CEMENTITIOUS BACKERBOARD PANEL AT ALL WET AREAS, INCLUDING RESTROOMS, SHOWER AREAS AND CUSTODIAL CLOSETS.
 9. REFER TO SHEET G-031 FOR GYPSUM BD SCHEDULE AND INSULATION SCHEDULE.



SANIBEL FIRE & RESCUE DISTRICT
2351 PALM RIDGE ROAD, SANIBEL, FLORIDA 33957

**SANIBEL FIRE AND RESCUE
STATION 172**

PROJECT LOCATION:
5171 SANIBEL-CAPTIVA ROAD
SANIBEL, FLORIDA 33957



9510 Corkscrew Palms Circle, Unit 1
Estero, FL 33928, USA
voice (239) 208-4846
www.schenkelshultz.com
SS Lic. No. AA-C000937
www.schenkelshultz.com
Copyright © 2024
SEE FOR POLICY AND INFORMATION

REVISIONS		
MARK	DESCRIPTION	DATE

COMM. NO.: 2023820
ISSUE DATE: 01.05.2024
DRAWN BY: Author

**DIMENSION PLAN - FIRST
FLOOR**

A1 DIMENSION PLAN - FIRST FLOOR
1/4" = 1'-0"

1/23/2024 2:14:46 PM
Autodesk AutoCAD 2023 Sanibel FS 172-01-01



SANIBEL FIRE & RESCUE DISTRICT
2351 PALM RIDGE ROAD, SANIBEL, FLORIDA 33957

**SANIBEL FIRE AND RESCUE
STATION 172**

PROJECT LOCATION:
5171 SANIBEL-CAPTIVA ROAD
SANIBEL, FLORIDA 33957



9510 Corkscrew Palms Circle, SS Lic. No. AA-C000937
Unit 1 www.schenkelshultz.com
Estero, FL 33928, USA Copyright © 2024
voice (239) 208-4846 www.schenkelshultz.com/copyright
SEE FOR POLICY AND INFORMATION

DIMENSION PLAN NOTES

1. ALL STUD PARTITIONS SHALL BE TYPE A3 U.N.O.
2. ALL INTERIOR WALL FURRING TO ABOVE CL.G. SHALL BE TYPE E2 U.N.O.
3. ALL EXTERIOR WALL FURRING TO ABOVE CL.G. SHALL BE TYPE W2 U.N.O.
4. ALL CMU WALLS SHALL BE F8 U.N.O.
5. REFER TO SHEETS G031 FOR TYPICAL PARTITION TYPES.
6. REFER TO SHEETS G032 FOR TYPICAL PARTITION DETAILS.
7. ALL DIMENSIONS ARE TO FACE OF GYPSUM BOARD, COLUMN GRID, OR FACE OF CMU UNLESS NOTED OTHERWISE.
8. PROVIDE FULL HEIGHT CEMENTITIOUS BACKERBOARD PANEL AT ALL WET AREAS, INCLUDING RESTROOMS, SHOWER AREAS AND CUSTODIAL CLOSETS.
9. REFER TO SHEET G-031 FOR GYPSUM BD SCHEDULE AND INSULATION SCHEDULE.

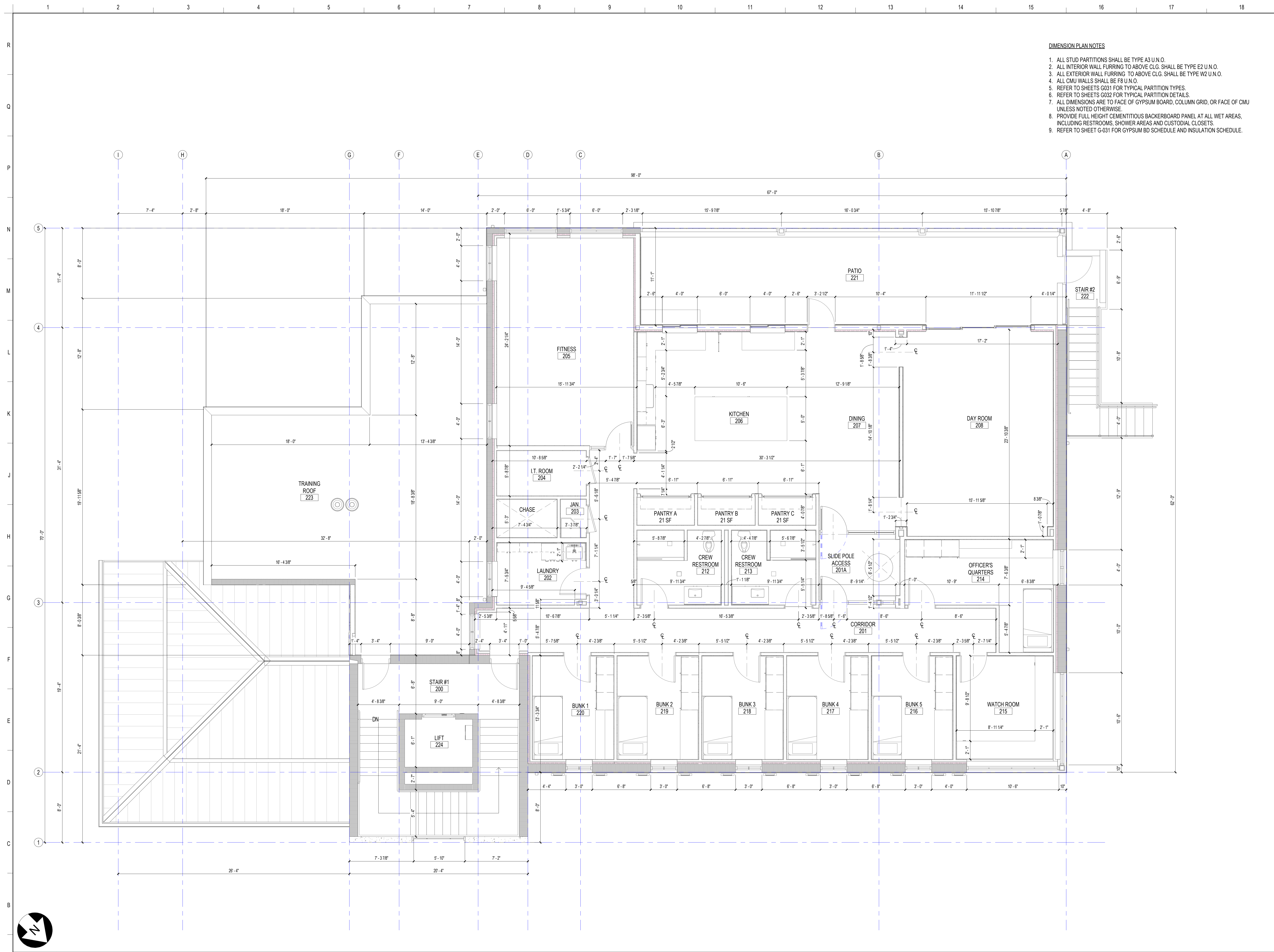

REVISIONS		
MARK	DESCRIPTION	DATE

A1 DIMENSION PLAN - SECOND FLOOR

1/4" = 1'-0"

COMM. NO.: 2023820
ISSUE DATE: 01.05.2024
DRAWN BY: Author

**DIMENSION PLAN - SECOND
FLOOR**

A122

100% CONSTRUCTION DOCUMENTS

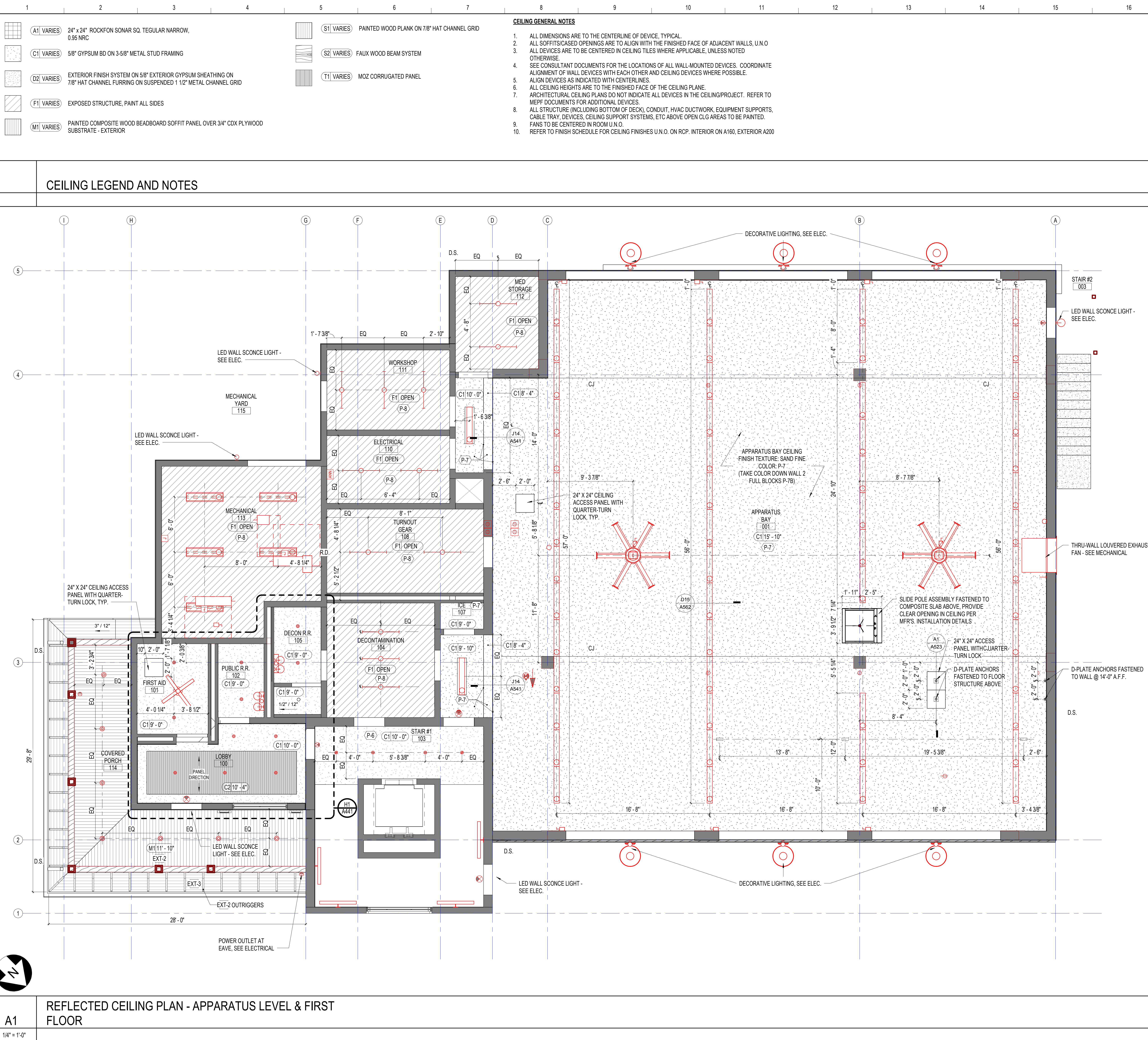

	A1 VARIES	24" x 24" ROCKFON SONAR SQ. REGULAR NARROW, 0.95 NRC
	C1 VARIES	5/8" GYPSUM BD ON 3-5/8" METAL STUD FRAMING
	D2 VARIES	EXTERIOR FINISH SYSTEM ON 5/8" EXTERIOR GYPSUM SHEATHING ON 7/8" HAT CHANNEL FURRING ON SUSPENDED 1 1/2" METAL CHANNEL GRID
	F1 VARIES	EXPOSED STRUCTURE, PAINT ALL SIDES
	M1 VARIES	PAINTED COMPOSITE WOOD BEADBOARD SOFFIT PANEL OVER 3/4" CDX PLYWOOD SUBSTRATE - EXTERIOR
	S1 VARIES	PAINTED WOOD PLANK ON 7/8" HAT CHANNEL GRID
	S2 VARIES	FAUX WOOD BEAM SYSTEM
	T1 VARIES	MOZ CORRUGATED PANEL

- CEILING GENERAL NOTES**
1. ALL DIMENSIONS ARE TO THE CENTERLINE OF DEVICE, TYPICAL.
 2. ALL SOFFITS/CASED OPENINGS ARE TO ALIGN WITH THE FINISHED FACE OF ADJACENT WALLS, U.N.O.
 3. ALL DEVICES ARE TO BE CENTERED IN CEILING TILES WHERE APPLICABLE, UNLESS NOTED OTHERWISE.
 4. SEE CONSULTANT DOCUMENTS FOR THE LOCATIONS OF ALL WALL-MOUNTED DEVICES. COORDINATE ALIGNMENT OF WALL DEVICES WITH EACH OTHER AND CEILING DEVICES WHERE POSSIBLE.
 5. ALIGN DEVICES AS INDICATED WITH CENTERLINES.
 6. ALL CEILING HEIGHTS ARE TO THE FINISHED FACE OF THE CEILING PLANE.
 7. ARCHITECTURAL CEILING PLANS DO NOT INDICATE ALL DEVICES IN THE CEILING/PROJECT. REFER TO MEPP DOCUMENTS FOR ADDITIONAL DEVICES.
 8. ALL STRUCTURE (INCLUDING BOTTOM OF DECK), CONDUIT, HVAC DUCTWORK, EQUIPMENT SUPPORTS, CABLE TRAY, DEVICES, CEILING SUPPORT SYSTEMS, ETC ABOVE OPEN CLG AREAS TO BE PAINTED.
 9. FANS TO BE CENTERED IN ROOM U.N.O.
 10. REFER TO FINISH SCHEDULE FOR CEILING FINISHES U.N.O. ON RCP, INTERIOR ON A160, EXTERIOR A200

CEILING LEGEND AND NOTES

FIXTURE LEGEND

INDICATION	DESCRIPTION
	RECESSED PIN LIGHT
	RECESSED DOWNLIGHT
	ANGLED RECESSED DOWNLIGHT
	EXIT SIGN
	FIRE SPRINKLER
	DATA DEVICE
	UNDER CABINET LIGHTING
	RECESSED LINEAR LIGHT
	SUSPENDED LINEAR LIGHT FIXTURE
	SUSPENDED PENDANT LIGHT FIXTURE
	VANITY WALL SCONCE
	CEILING ACCESS PANEL/ AFFLE PLENUM ACCESS
	WALL MOUNTED LINEAR FIXTURE
	WALL SCONCE
	2X2 LIGHT
	AIR SUPPLY DIFFUSER
	AIR RETURN DIFFUSER
	EXHAUST FAN
	LINEAR AIR SUPPLY DIFFUSER
	CAMERA
	SPEAKER
	FIRE ALARM DEVICE
	SMOKE DETECTOR
	FAN
	FAN

NOTE: SEE MEP DRAWINGS FOR MORE SYMBOLS

SANIBEL FIRE & RESCUE DISTRICT
2351 PALM RIDGE ROAD, SANIBEL, FLORIDA 33957

SANIBEL FIRE AND RESCUE STATION 172

PROJECT LOCATION:
5171 SANIBEL-CAPTIVA ROAD
SANIBEL, FLORIDA 33957

9510 Corkscrew Palms Circle, Unit 1
Estero, FL 33928, USA
voice (239) 208-4846

SS Lic. No. AA-C000937
www.schenkelshultz.com
Copyright © 2024
www.schenkelshultz.com/COPYRIGHT
SEE FOR POLICY AND INFORMATION

REVISIONS		
MARK	DESCRIPTION	DATE

COMM. NO.: 2023820
ISSUE DATE: 01.05.2024
DRAWN BY: Author

REFLECTED CEILING PLAN - APPARATUS LEVEL & FIRST FLOOR



SANIBEL FIRE & RESCUE DISTRICT
2351 PALM RIDGE ROAD, SANIBEL, FLORIDA 33957

**SANIBEL FIRE AND RESCUE
STATION 172**

PROJECT LOCATION:
5171 SANIBEL-CAPTIVA ROAD
SANIBEL, FLORIDA 33957



9510 Corkscrew Palms Circle, SS Lic. No. AA-C000937
Unit 1, Estero, FL 33928, USA www.schenkelshultz.com
voice (239) 208-4846 Copyright © 2024
WWW.SCHENKELSHULTZ.COM/COPYRIGHT SEE FOR POLICY AND INFORMATION

REVISIONS		
MARK	DESCRIPTION	DATE

COMM. NO.: 2023820
ISSUE DATE: 01.05.2024
DRAWN BY: Author

**REFLECTED CEILING PLAN -
SECOND FLOOR**

A142

100% CONSTRUCTION DOCUMENTS

CEILING GENERAL NOTES

1. ALL DIMENSIONS ARE TO THE CENTERLINE OF DEVICE. TYPICAL.
2. ALL SOFFITS/CASED OPENINGS ARE TO ALIGN WITH THE FINISHED FACE OF ADJACENT WALLS. U.N.O.
3. ALL DEVICES ARE TO BE CENTERED IN CEILING TILES WHERE APPLICABLE, UNLESS NOTED OTHERWISE.
4. SEE CONSULTANT DOCUMENTS FOR THE LOCATIONS OF ALL WALL-MOUNTED DEVICES. COORDINATE ALIGNMENT OF WALL DEVICES WITH EACH OTHER AND CEILING DEVICES WHERE POSSIBLE.
5. ALIGN DEVICES AS INDICATED WITH CENTERLINES.
6. ALL CEILING HEIGHTS ARE TO THE FINISHED FACE OF THE CEILING PLANE.
7. ARCHITECTURAL CEILING PLANS DO NOT INDICATE ALL DEVICES IN THE CEILING/PROJECT. REFER TO MEPP DOCUMENTS FOR ADDITIONAL DEVICES.
8. ALL STRUCTURE (INCLUDING BOTTOM OF DECK, CONDUIT, HVAC DUCTWORK, EQUIPMENT SUPPORTS, CABLE TRAY, DEVICES, CEILING SUPPORT SYSTEMS, ETC ABOVE OPEN CLG AREAS TO BE PAINTED.
9. FANS TO BE CENTERED IN ROOM U.N.O.
10. REFER TO FINISH SCHEDULE FOR CEILING FINISHES U.N.O. ON RCP. INTERIOR ON A160, EXTERIOR A200

- A1 VARIES** 24" x 24" ROCKFON SONAR SQ. TEGULAR NARROW, 0.95 NRC
- C1 VARIES** 5/8" GYPSUM BD ON 3-5/8" METAL STUD FRAMING
- D2 VARIES** EXTERIOR FINISH SYSTEM ON 5/8" EXTERIOR GYPSUM SHEATHING ON 7/8" HAT CHANNEL FURRING ON SUSPENDED 1 1/2" METAL CHANNEL GRID
- F1 VARIES** EXPOSED STRUCTURE, PAINT ALL SIDES
- M1 VARIES** PAINTED COMPOSITE WOOD BEADBOARD SOFFIT PANEL OVER 3/4" CDX PLYWOOD SUBSTRATE - EXTERIOR
- S1 VARIES** PAINTED WOOD PLANK ON 7/8" HAT CHANNEL GRID
- S2 VARIES** FAUX WOOD BEAM SYSTEM
- T1 VARIES** MOZ CORRUGATED PANEL

CEILING LEGEND AND NOTES

FIXTURE LEGEND

- | INDICATION | DESCRIPTION |
|------------|-------------------------------------------|
| | RECESSED PIN LIGHT |
| | RECESSED DOWNLIGHT |
| | ANGLED RECESSED DOWNLIGHT |
| | EXIT SIGN |
| | FIRE SPRINKLER |
| | DATA DEVICE |
| | UNDER CABINET LIGHTING |
| | RECESSED LINEAR LIGHT |
| | SUSPENDED LINEAR LIGHT FIXTURE |
| | SUSPENDED PENDANT LIGHT FIXTURE |
| | VANITY WALL SCONCE |
| | CEILING ACCESS PANEL/BAFFLE PLENUM ACCESS |
| | WALL MOUNTED LINEAR FIXTURE |
| | WALL SCONCE |
| | 2X2 LIGHT |
| | AIR SUPPLY DIFFUSER |
| | AIR RETURN DIFFUSER |
| | EXHAUST FAN |
| | LINEAR AIR SUPPLY DIFFUSER |
| | CAMERA |
| | SPEAKER |
| | FIRE ALARM DEVICE |
| | SMOKE DETECTOR |
| | FAN |
| | FAN |

NOTE: SEE MEP DRAWINGS FOR MORE SYMBOLS

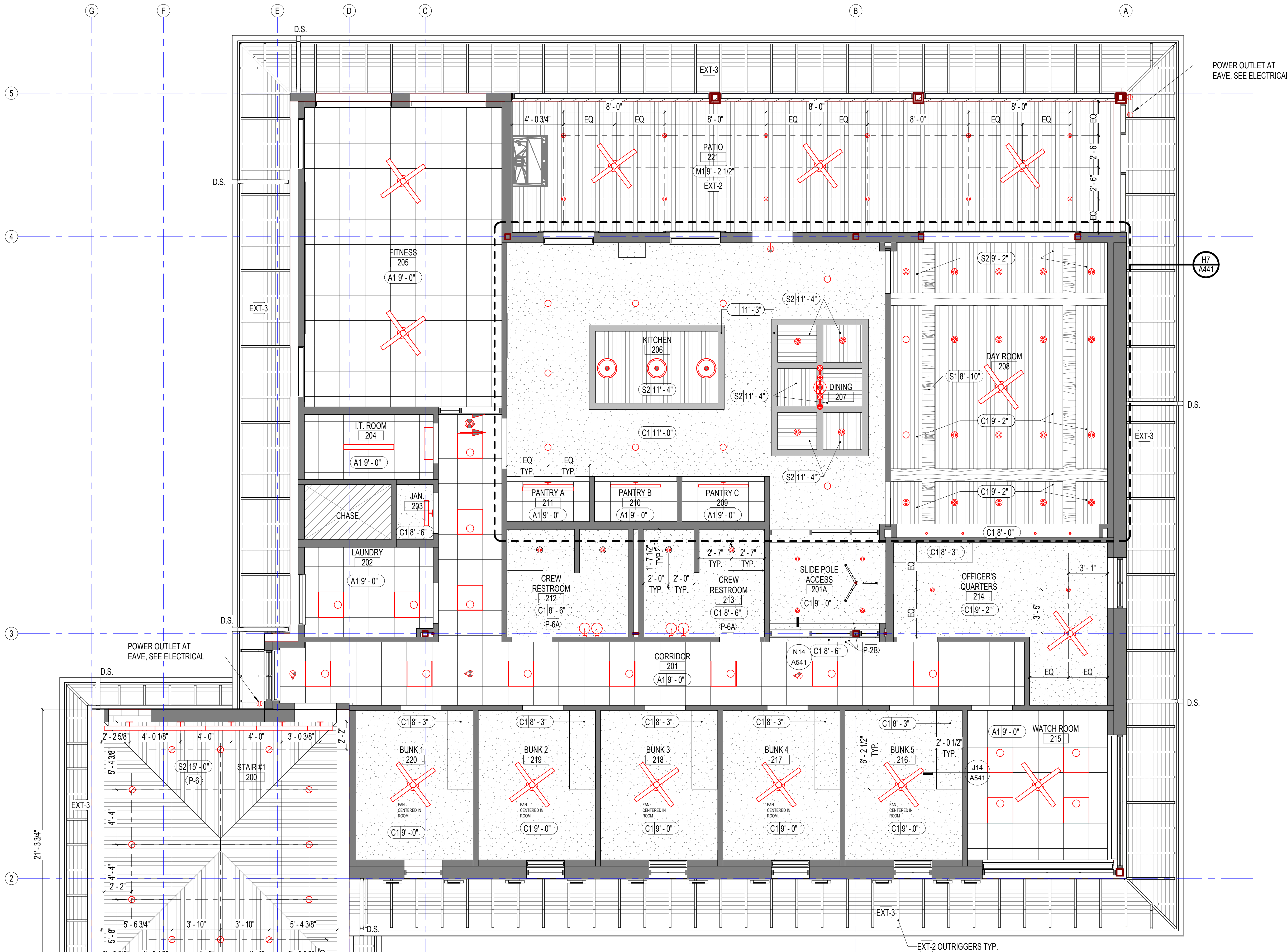

A1 REFLECTED CEILING PLAN - SECOND FLOOR

1/4" = 1'-0"

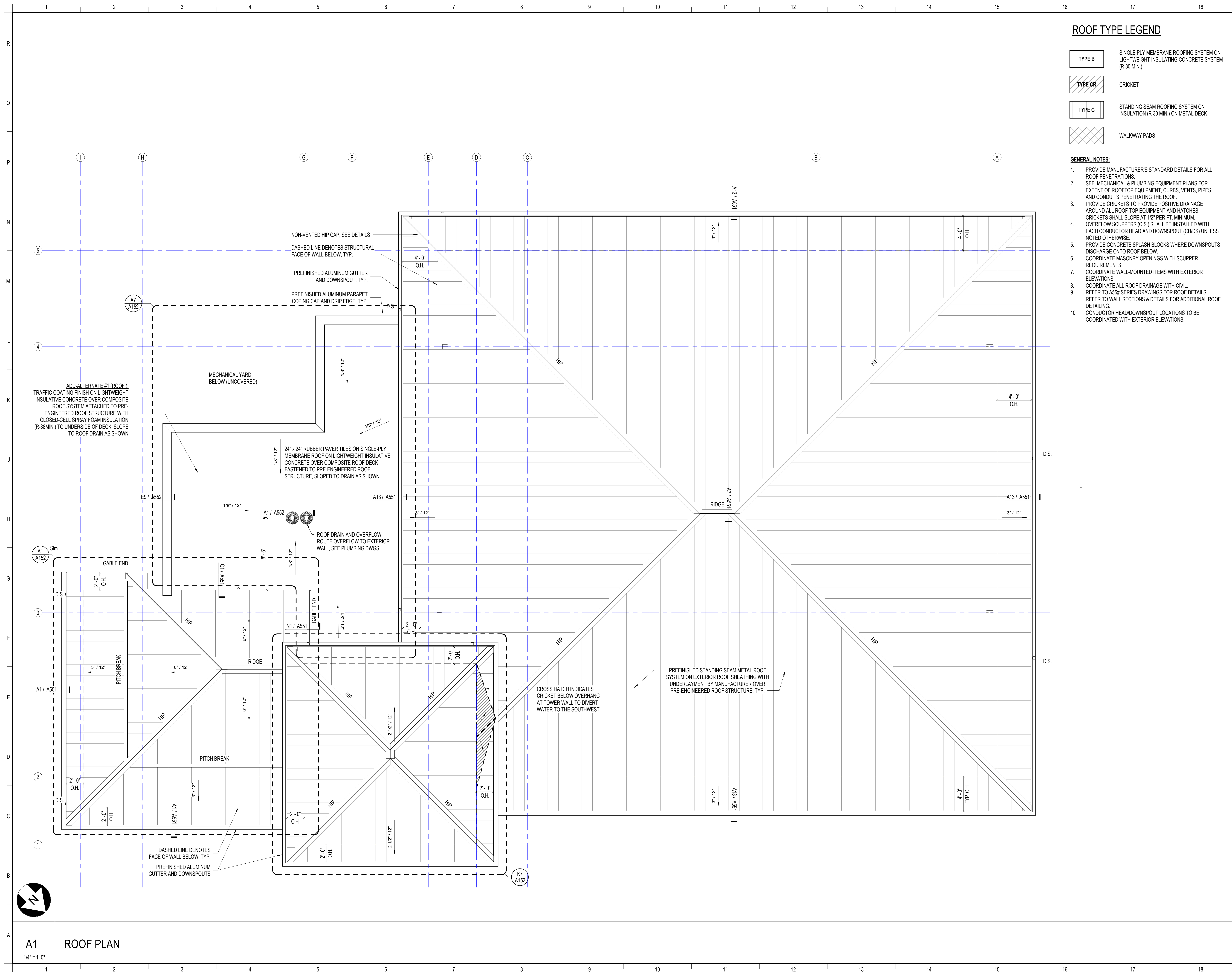

ROOF TYPE LEGEND

- TYPE B** SINGLE PLY MEMBRANE ROOFING SYSTEM ON LIGHTWEIGHT INSULATIVE CONCRETE SYSTEM (R-30 MIN.)
- TYPE CR** CRICKET
- TYPE G** STANDING SEAM ROOFING SYSTEM ON INSULATION (R-30 MIN.) ON METAL DECK
- WALKWAY PADS

GENERAL NOTES:

1. PROVIDE MANUFACTURER'S STANDARD DETAILS FOR ALL ROOF PENETRATIONS.
2. SEE MECHANICAL & PLUMBING EQUIPMENT PLANS FOR EXTENT OF ROOFTOP EQUIPMENT, CURBS, VENTS, PIPES, AND CONDUITS PENETRATING THE ROOF.
3. PROVIDE CRICKETS TO PROVIDE POSITIVE DRAINAGE AROUND ALL ROOF TOP EQUIPMENT AND HATCHES. CRICKETS SHALL SLOPE AT 1/2" PER FT. MINIMUM. OVERFLOW SCUPPERS (O.S.) SHALL BE INSTALLED WITH EACH CONDUCTOR HEAD AND DOWNSPOUT (CHDS) UNLESS NOTED OTHERWISE.
5. PROVIDE CONCRETE SPLASH BLOCKS WHERE DOWNSPOUTS DISCHARGE ONTO ROOF BELOW.
6. COORDINATE MASONRY OPENINGS WITH SCUPPER REQUIREMENTS.
7. COORDINATE WALL-MOUNTED ITEMS WITH EXTERIOR ELEVATIONS.
8. COORDINATE ALL ROOF DRAINAGE WITH CIVIL.
9. REFER TO A55F SERIES DRAWINGS FOR ROOF DETAILS. REFER TO WALL SECTIONS & DETAILS FOR ADDITIONAL ROOF DETAILING.
10. CONDUCTOR HEAD/DOWNSPOUT LOCATIONS TO BE COORDINATED WITH EXTERIOR ELEVATIONS.



SANIBEL FIRE & RESCUE DISTRICT
2351 PALM RIDGE ROAD, SANIBEL, FLORIDA 33957

SANIBEL FIRE AND RESCUE STATION 172

PROJECT LOCATION:
5171 SANIBEL-CAPTIVA ROAD
SANIBEL, FLORIDA 33957



9510 Corkscrew Palms Circle, SS Lic. No. AA-C000937
Unit 1 www.schenkelshultz.com
Estero, FL 33928, USA Copyright © 2024
voice (239) 208-4846 WWW.SCHENKELSHULTZ.COM
SEE FOR POLICY AND INFORMATION

REVISIONS		
MARK	DESCRIPTION	DATE

COMM. NO.: 2023820
ISSUE DATE: 01.05.2024
DRAWN BY: Author

ROOF PLAN

A1 ROOF PLAN
1/4" = 1'-0"

1/23/2024 2:59:58 PM
Autodesk AutoCAD 2023.1.1.0.0 Sanibel FS 172_A151.dwg

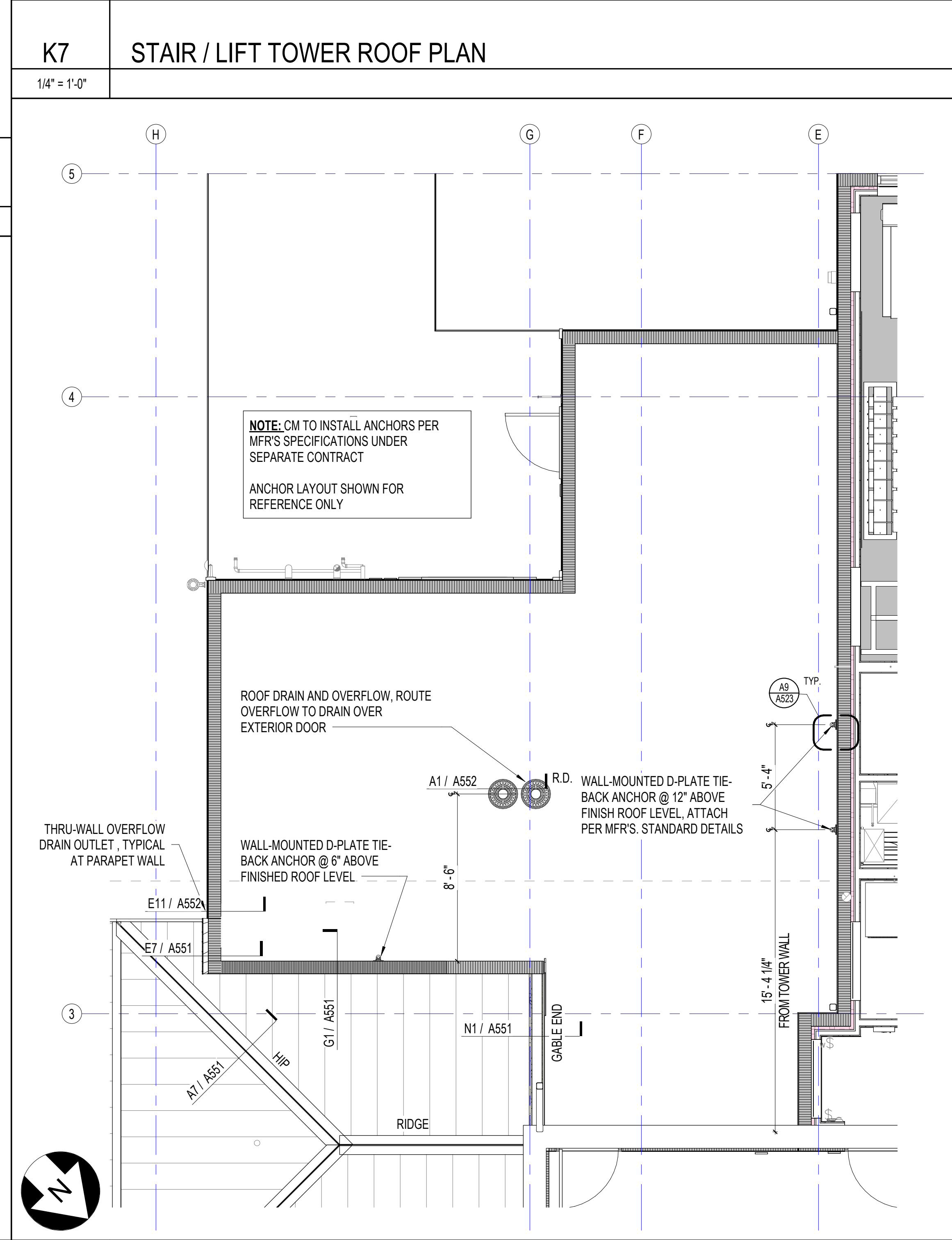
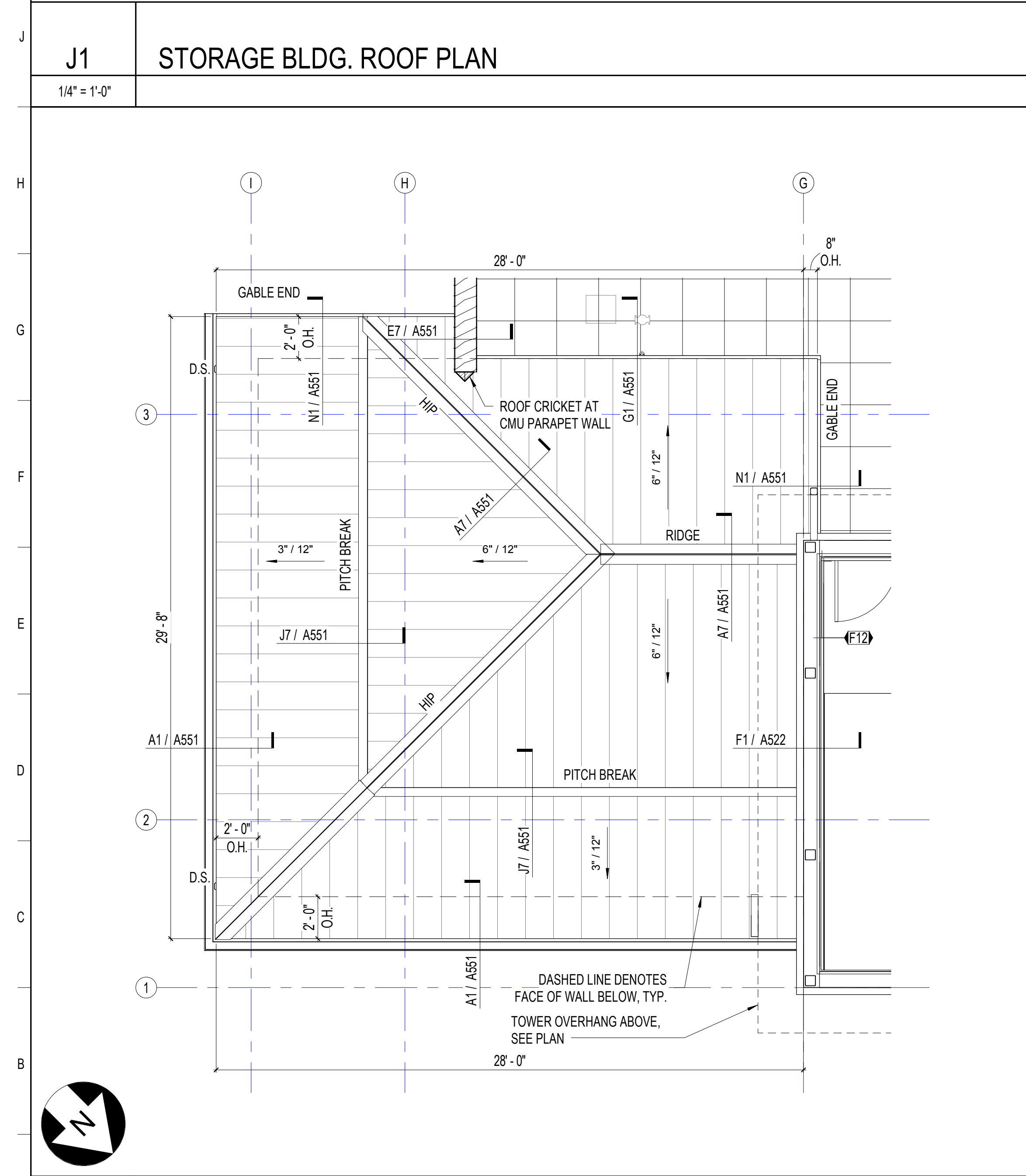
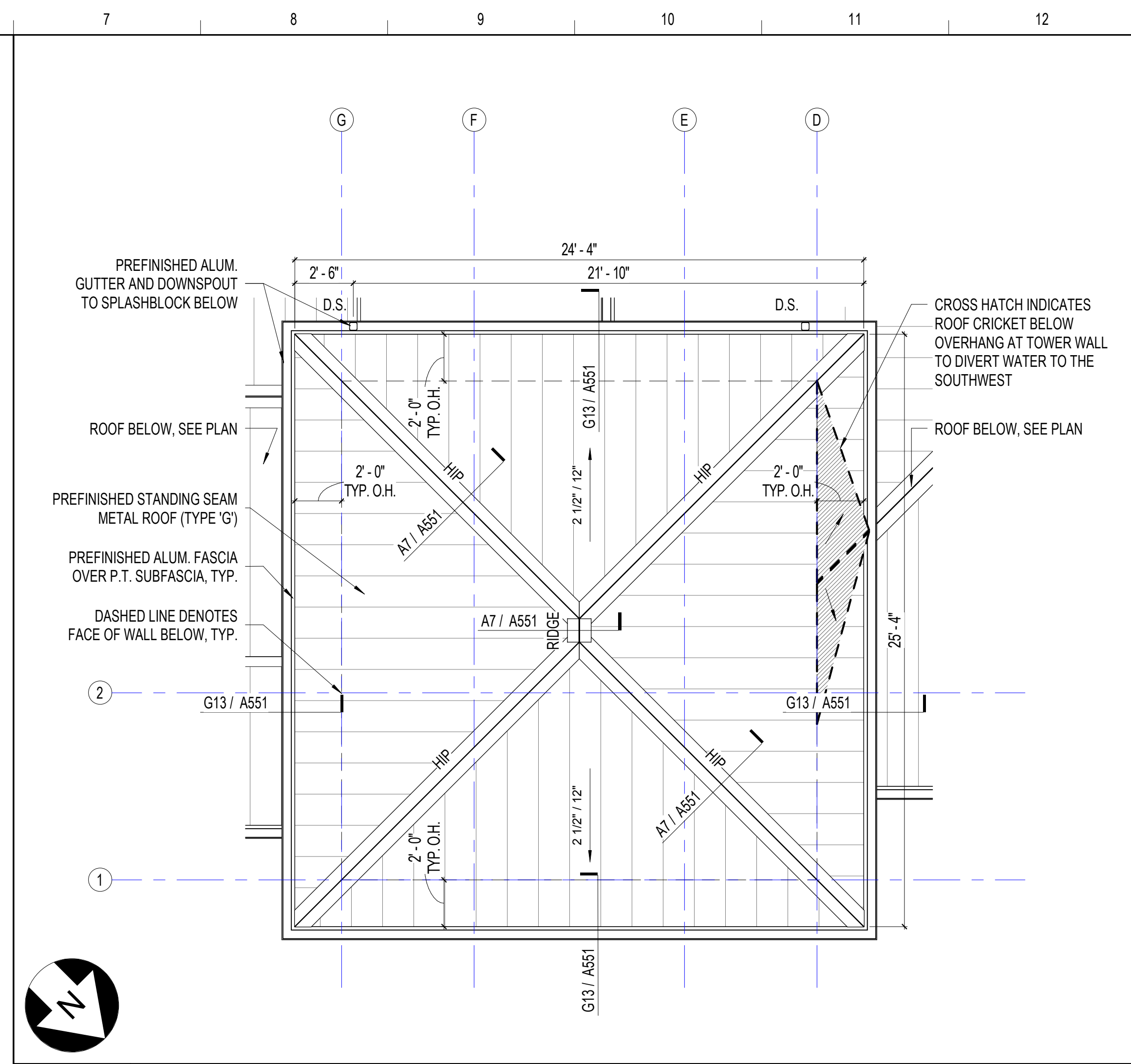
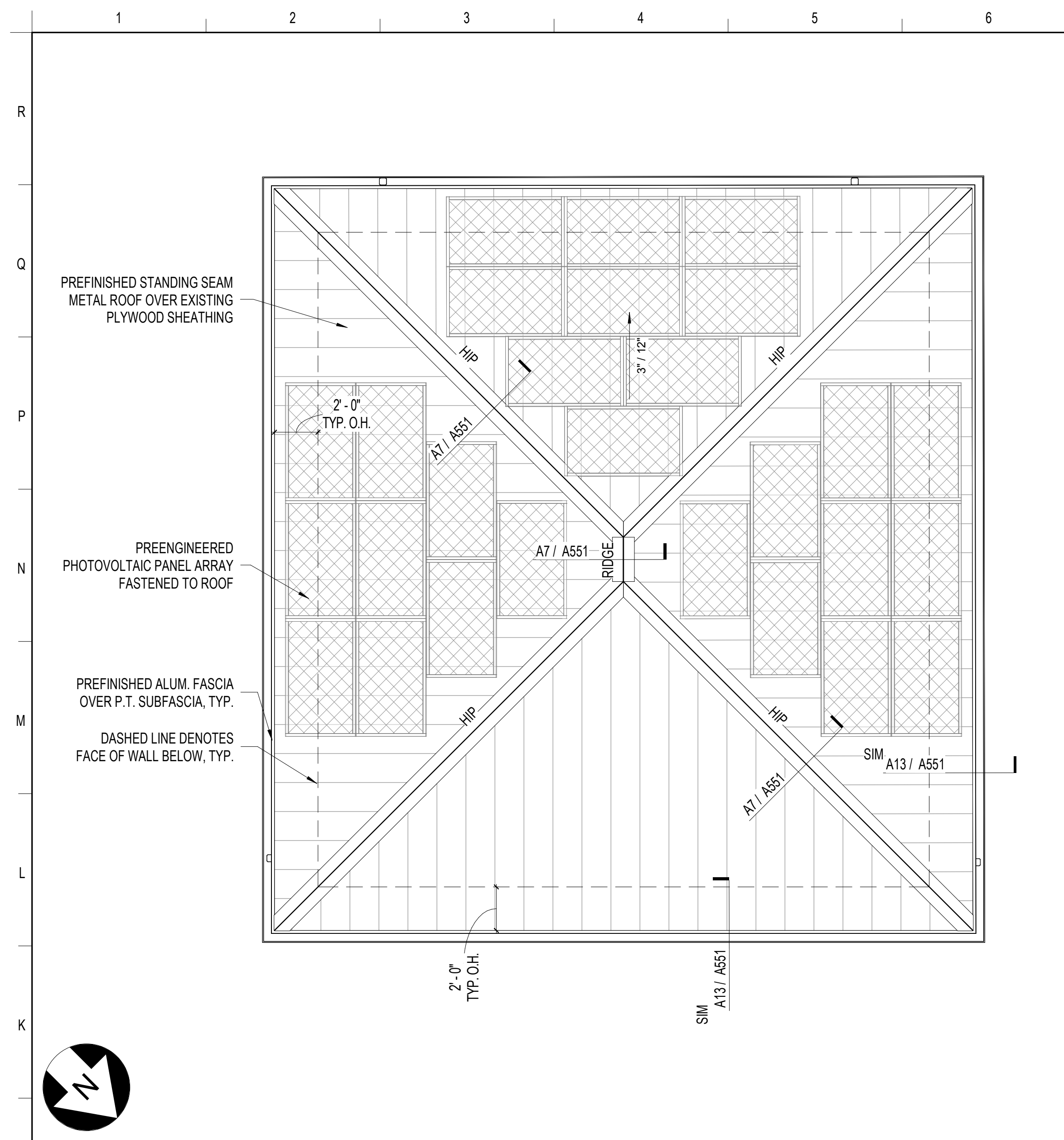

STORM DRAINAGE
THIS PROJECT CONSISTS OF MULTIPLE SLOPED STANDING SEAM METAL ROOFS (SEE ROOF PLAN) AND A LOW-SLOPE SINGLE-PLY MEMBRANE TRAINING ROOF. ALL DOWNSPOUTS AND ROOF DRAINS ARE TO BE TIED TO STORMWATER SYSTEM PER CIVIL DRAWINGS.

APPLICABLE CODES & STANDARDS
FLORIDA BUILDING CODE 8th EDITION (2023) - PLUMBING

SIZE OF CONDUCTORS, LEADERS, AND STORM DRAINS (FBC SECTION 1106)

100-YEAR, 1-HOUR RAINFALL (INCHES) (FIGURE 1106.1)	4.5 INCHES / HOUR	
RAINFALL CALCULATIONS (GAL. / S.F.)	1" RAIN / HOUR = 27,154 GAL. / ACRE	1 ACRE = 43,560 S.F.
	1" RAIN / HOUR = 27,154 GAL. / 43,560 S.F. = 0.62 GAL. / S.F.	
	4.5" RAIN / HOUR = 4.5 * 0.62 GAL. / S.F. = 2.81 GAL. / S.F.	
	2.81 GAL. / HOUR / S.F. = 0.0468 GPM / S.F.	
AFFECTED ROOF AREAS (S.F.)	TRAINING ROOF: 878 S.F.	41.05 GPM
	TOWER ROOF: 309 S.F.	14.46 GPM
	MAIN ROOF: 2,590 S.F.	121.21 GPM
	PORCH ROOF: 514 S.F.	24.06 GPM
STORM DRAIN PIPE SIZING (TABLE 1106.2)	VERTICAL DRAIN: 3" DIA. PIPE (NO SLOPE)	87 GPM
	HORIZONTAL DRAIN: 4" DIA. PIPE (1/4" / 12" SLOPE)	163 GPM
	HORIZONTAL DRAIN: 5" DIA. PIPE (1/8" / 12" SLOPE)	165 GPM
VERTICAL LEADER SIZING (TABLE 1106.3)	3" DIA. OR 3" X 3"	92 GPM
	4" DIA. OR 4" X 4"	192 GPM
	5" DIA. OR 5" X 5"	380 GPM
HORIZONTAL GUTTER SIZING (TABLE 1106.6)	3" X 5" (1/4" / 12" SLOPE) 157 GPM	

ROOF TYPE LEGEND

	TYPE B	SINGLE PLY MEMBRANE ROOFING SYSTEM ON LIGHTWEIGHT INSULATING CONCRETE SYSTEM (R-30 MIN.)
	TYPE CR	CRICKET
	TYPE G	STANDING SEAM ROOFING SYSTEM ON INSULATION (R-30 MIN.) ON METAL DECK
		WALKWAY PADS

- GENERAL NOTES:**
1. PROVIDE MANUFACTURER'S STANDARD DETAILS FOR ALL ROOF PENETRATIONS.
 2. SEE MECHANICAL & PLUMBING EQUIPMENT PLANS FOR EXTENT OF ROOFTOP EQUIPMENT, CURBS, VENTS, PIPES, AND CONDUITS PENETRATING THE ROOF.
 3. PROVIDE CRICKETS TO PROVIDE POSITIVE DRAINAGE AROUND ALL ROOF TOP EQUIPMENT AND HATCHES. CRICKETS SHALL SLOPE AT 1/2" PER FT. MINIMUM.
 4. OVERFLOW SCUPPERS (O.S.) SHALL BE INSTALLED WITH EACH CONDUCTOR HEAD AND DOWNSPOUT (CH/DS) UNLESS NOTED OTHERWISE.
 5. PROVIDE CONCRETE SPLASH BLOCKS WHERE DOWNSPOUTS DISCHARGE ONTO ROOF BELOW.
 6. COORDINATE MASONRY OPENINGS WITH SCUPPER REQUIREMENTS.
 7. COORDINATE WALL-MOUNTED ITEMS WITH EXTERIOR ELEVATIONS.
 8. COORDINATE ALL ROOF DRAINAGE WITH CIVIL. REFER TO A55# SERIES DRAWINGS FOR ROOF DETAILS. REFER TO WALL SECTIONS & DETAILS FOR ADDITIONAL ROOF DETAILING.
 9. CONDUCTOR HEAD/DOWNSPOUT LOCATIONS TO BE COORDINATED WITH EXTERIOR ELEVATIONS.

SANIBEL FIRE & RESCUE DISTRICT
2351 PALM RIDGE ROAD, SANIBEL, FLORIDA 33957

SANIBEL FIRE AND RESCUE STATION 172

PROJECT LOCATION:
5171 SANIBEL-CAPTIVA ROAD
SANIBEL, FLORIDA 33957

9510 Corkscrew Palms Circle, Estero, FL 33928, USA
voice (239) 208-4846

SS Lic. No. AA-C000937
www.schenkelshultz.com
Copyright © 2024
WWW.SCHENKELSHULTZ.COM/COPYRIGHT
SEE FOR POLICY AND INFORMATION

REVISIONS

MARK	DESCRIPTION	DATE

COMM. NO.: 2023820
ISSUE DATE: 01.05.2024
DRAWN BY: Author

FLOOR FINISH LEGEND

Table with 2 columns: Finish Code, Description. Includes items like FLOOR FINISH LVT-1, FLOOR FINISH WOOD EPX-1, FLOOR FINISH EPX-2, FLOOR FINISH EPX-3, FLOOR FINISH FLOOR STRIPE, FLOOR FINISH COMPOSITE WOOD DECKING, FLOOR FINISH RUBBER STAIR TREAD/RISER, FLOOR FINISH RUBBER GYM FLOOR, FLOOR FINISH RUBBER, FLOOR FINISH BROOMED CONCRETE.

Table with 2 columns: Code, Description. Includes items like 1 LVT/RF TO EPX - D1 / A160, 2 LVT TO C - A1 / A160, 3 THICK RF TO LVT - A5 / A160, 4 EPX TO EPX @ LOBBY - D5 / A160, 5 EPX TO EPX @ APPARATUS - G5 / A160.

GENERAL FINISH NOTES

- 1. REFER TO ARCHITECTURAL AREA PLANS FOR INTERIOR ELEVATION TAGS.
2. REFER TO FINISH LEGEND & CODE SCHEDULES FOR FINISH TAG DESIGNATIONS.
3. REFER TO G-001 FOR WALL FINISH TAG DESCRIPTION.
4. REFER TO SHEET A160 FOR ALL INTERIOR TRANSITION DETAILS.
5. ANY LOCATION WHERE TWO FLOORING FINISHES COME IN A DOORWAY, EXTEND THE FLOORING TO MEET AT CENTERLINE OF DOOR.
6. FOR TRANSITIONS OF DIFFERENT THICKNESS, USE FLOOR LEVELING TRANSITION MATERIAL AND FEATHER OUT OVER 2'-0" TO PROVIDE AN EVEN TRANSITION.
7. MINIMAL TILE CUTS TO BE MADE IN THE MOST DISCRETE LOCATION ON WALLS. NO CUT TILES.
8. PROVIDE 24" HIGH BRUSHED ALUM. BACKSPLASH WALL PANELS AT ALL CUSTODIAL MOP SINKS. EXTEND 12" BEYOND FACE OF MOP SINK, CAULK ALL EDGES AND CORNERS.
9. PAINT RECESSED ELECTRICAL PANELS TO MATCH ADJACENT WALL.
10. ALL VINYL WALL BASE TO BE INSTALLED IN LENGTHS AS LONG AS FEASIBLE WITHOUT GAPS AT SEAMS. TOP OF BASE TO ALIGN WITH ADJACENT PIECE.
11. PROVIDE CORNER GUARDS AT ALL EXPOSED EXTERIOR CORNERS IN CORRIDORS (2' WINGS TO 4' H AFF. REFER TO FIN. SCHEDULE FOR SPECIFICATIONS).
12. CONTRACTOR TO SECURE SIZE AND THICKNESS OF MATERIAL FROM MANUFACTURER.
13. VERIFY FLOORING CONDITIONS PRIOR TO INSTALLATION.
14. REFER TO FINISH SCHEDULE FOR DOOR PANEL AND WINDOW TRIM PAINT COLORS.
15. ALL PLAM CABINETS AND COUNTERTOPS TO HAVE MATCHING PVC EDGE BANDING U.N.O.
16. ALL SWITCH AND OUTLET PLATES TO BE WHITE U.N.O.
17. ALL WINDOW SILLS TO BE SSM-1 U.N.O.
18. OUTLETS/ SWITCHPLATES SHALL NOT CUT THROUGH TOP OF EPOXY OR TOP CAP. MOVE DOWN AS REQ.
19. OUTLETS/ SWITCHPLATES SHALL NOT CUT THROUGH CORNER GUARD. MOVE AS REQ.

ABBREVIATION KEY

- B - BASE (INCLUDES VINYL, WOOD, RUBBER, TILE, ETC.)
C - CONCRETE (SEALED, POLISHED, STAINED, BROOMED)
EPX - EPOXY SURFACES
GD - GRAIN DIRECTION
LOGO - EPOXY LOGO
LVT - LUXURY VINYL TILE
MDL - MOULDING
MISC - MISCELLANEOUS (GLASS/MIRRORS, TOILET PARTITIONS, HARDWARE ETC.)
MTL - METAL
P - PAINT
PL - PLASTIC LAMINATE
RF - RUBBER FINISH
SSM - SOLID SURFACE
ST - STONE (QUARTZ, GRANITE, MARBLE, ETC.)
T - TILE (INCLUDES PORCELAIN, TILE, GLASS)
WD - WOOD
WP - WALL PROTECTION (INCLUDES CORNER GUARDS, FRP PANELS, ETC.)
BBNB - BRUISED BUT NOT BROKEN

CEILING CODE SCHEDULE

Table with 10 columns: FINISH CODE, MANUFACTURER, MFG. LINE, STYLE NO., COLOR, SIZE, INSTALLATION, FLAME SPREAD RATING, REMARKS. Includes items like A1 ROCKFON SONAR, C2 MOZ CORRUGATED PATINA COLLECTION, S1 BARRON DESIGNS FAUX WOOD BEAMS, S2 WINDSORONE BEADBOARD.

PAINT CODE SCHEDULE

Table with 10 columns: FINISH CODE, MANUFACTURER, COLOR NO., COLOR, FINISH/SHEEN, TYPE, REMARKS. Includes items like P-1 SHERWIN WILLIAMS SW8917 SHELL WHITE, P-1A SHERWIN WILLIAMS SW8917 SHELL WHITE, P-1B SHERWIN WILLIAMS SW8917 SHELL WHITE, P-2 SHERWIN WILLIAMS SW7624 SLATE TILE, P-2A SHERWIN WILLIAMS SW7624 SLATE TILE, P-2B SHERWIN WILLIAMS SW7624 SLATE TILE, P-3 SHERWIN WILLIAMS SW0068 COPEN BLUE, P-3A SHERWIN WILLIAMS SW0068 COPEN BLUE, P-3B SHERWIN WILLIAMS SW0068 COPEN BLUE, P-4 SHERWIN WILLIAMS SW9617 BEACHCOMBER, P-5 SHERWIN WILLIAMS SW6479 DRIZZLE, P-6 SHERWIN WILLIAMS SW7007 CEILING BRIGHT WHITE, P-6A SHERWIN WILLIAMS SW7007 CEILING BRIGHT WHITE, P-7 SHERWIN WILLIAMS SW6793 BLUEBELL, P-7B SHERWIN WILLIAMS SW6793 BLUEBELL, P-8 SHERWIN WILLIAMS SW6793 BLUEBELL, P-9 SHERWIN WILLIAMS SW7802 INDIGO BATIK.

TILE CODE SCHEDULE

Table with 10 columns: FINISH CODE, MANUFACTURER, MFG. LINE, INSTALLATION, FINISH/SHEEN, TYPE, COLOR, SIZE, THICKNESS, GROUT MANUF, GROUT COLOR, REMARKS. Includes item T-1 TILE BAR WILSONART COLORONE VERTICAL STACK MATTE/GLOSSY CEMENT OCEAN BLEND 2'X8' 10MM BOSTIK TRUCOLOR RAPID CURE TBD 1/8" GROUT JOINT.

PLASTIC LAMINATE CODE SCHEDULE

Table with 10 columns: FINISH CODE, MANUFACTURER, MFG. NO, NAME, FINISH/SHEEN, FLAME SPREAD RATING, REMARKS. Includes items like PL-1 WILSONART Y0643K-12 BRUSHED WALNUT SOFTGRAIN CLASS 1 PLAM CASEWORK U.N.O., PL-2 WILSONART 4943-38 CLASSIC LINEN FINE VELVET CLASS 1 COUNTERTOP IN DRY AREAS U.N.O., PL-3 WILSONART 8208K-16 FAWN CYPRESS CASUAL RUSTIC CLASS 1 KITCHEN, DAY ROOM ACCENT, PL-4 WILSONART D427-12 LINEN SOFTGRAIN CLASS 1 LOBBY CABINETS, PL-5 WILSONART D307-60 HOLLYBERRY MATTE FINISH CLASS 1 BUNK ROOM CABINET INTERIOR FACE.

QUARTZ SURFACES CODE SCHEDULE

Table with 10 columns: FINISH CODE, MANUFACTURER, TYPE, COLOR, EDGE PROFILE, THICKNESS, FLAME SPREAD RATING, REMARKS. Includes item QTZ-1 WILSONART QUARTZ RIO UPANO Q3008 EASED EDGE 3 CM CLASS 1 WET AREA COUNTERTOPS U.N.O.

SOLID SURFACE CODE SCHEDULE

Table with 10 columns: FINISH CODE, MANUFACTURER, TYPE, COLOR, EDGE PROFILE, THICKNESS, FLAME SPREAD RATING, REMARKS. Includes item SSM-1 WILSONART SOLID SURFACE DESIGNER WHITE-D354SL EASED EDGE 1.5" CLASS 1 ALL WINDOW SILLS U.N.O.

WOOD CODE SCHEDULE

Table with 10 columns: FINISH CODE, MANUFACTURER, MFG. LINE, STYLE NO., SIZE, COLOR, SPECIES, FINISH/SHEEN, FLAME SPREAD RATING, REMARKS. Includes items like MDL-1 WINDSORONE OR EQ. HEADER CAP WOST001 7/16" X 1 1/16" PAINT PER ELEV. AS IS SMOOTH PRE PRIMED CLASS B LOBBY TRIM CAP, MDL-2 WINDSORONE OR EQ. CASING WOST001 1" X 3" PAINT PER ELEV. AS IS SMOOTH PRE PRIMED CLASS B DOOR/WINDOW TRIM SEE ELEVATIONS FOR LOCATIONS, MDL-3 WINDSORONE OR EQ. CASING S4SSE 1" X 4" PAINT PER ELEV. AS IS SMOOTH PRE PRIMED CLASS B DOOR/WINDOW TOP TRIM, MDL-4 WINDSORONE OR EQ. FLAT STOCK CUSTOM CUT 1/2" X 6" PAINT PER RCP. AS IS SMOOTH PRE PRIMED CLASS B CEILING TRIM PIECE, WD-1 ANTHOLOGY WOODS OR EQ. SURFIDER REDWOOD T&G PROFILE 5/8" THICK X6 1/2"W X1'-5" RANDOM L WHITE SEQUOIA SEMPERVIRENS LOW VOC FINISH CLASS A FLAME RETARDANT CUSTOM IMAGE TO BE ADDED AFTER INSTALLATION, WD-2 WINDSORONE SHIPLAP WORS6 3/4" X 5 1/2" X 16' PAINT AS SCHED. AS IS SMOOTH SIDE OUT CLASS B VERTICAL APPLICATION AS SHOWN IN ELEVATIONS.

WALL PROTECTION CODE SCHEDULE

Table with 10 columns: FINISH CODE, MANUFACTURER, MFG. LINE, STYLE NO., COLOR, SIZE, FLAME SPREAD RATING, REMARKS. Includes items like WP-1 IN PRO HIGH IMPACT CORNER GUARDS 160 FEATHER 0238 4'H X 2' WINGS 90DEGREE CLASS I ALL EXPOSED OUTSIDE CORNERS U.N.O. 2ND FL, WP-2 IN PRO HIGH IMPACT CORNER GUARDS 160 STORM CLOUD 0372 4'H X 2' WINGS 90DEGREE CLASS I 2ND FL WHERE NOTED.

BASE CODE SCHEDULE

Table with 10 columns: FINISH CODE, MANUFACTURER, MFG. LINE, STYLE NO., COLOR, SIZE, THICKNESS, FLAME SPREAD RATING, REMARKS. Includes items like B-1 JOHNSONITE / TARKETT MILLWORK-MANDALAY MW-58-H6 WINDSOR BLUE 6" 3/75" CLASS 1 TYP. U.N.O., B-2 JOHNSONITE / TARKETT MILLWORK-MANDALAY MW-55-H SILVER GREY 4.5" 3/75" CLASS 1 GYM, B-3 JOHNSONITE / TARKETT 4" COVE BASE DC-58 W/ TOE WINDSOR BLUE 4" 1/25" CLASS 1 AS NOTED ON FINISH PLANS.

EPOXY FLOORING/WALL CODE SCHEDULE

Table with 10 columns: FINISH CODE, MANUFACTURER, MFG. LINE, COLOR, THICKNESS, FLAME SPREAD RATING, REP CONTACT, REMARKS. Includes items like EPX-1 ELITE CRETE SYSTEMS WOOD LOOK OVERLAY CUSTOM PER RENDERING 1/8" CLASS 1 JON LOPEZ 239.898.8361 WITH 6" INTEGRAL BASE U.N.O./ADD COVE STRIP, EPX-2 ELITE CRETE SYSTEMS FLAKE CUSTOM BLEND CUSTOM FLAKE FB501 1/8" CLASS 1 JON LOPEZ 239.898.8361, EPX-3 ELITE CRETE SYSTEMS HERMETIC QUARTZ QB-1002 TUNDRA 1/8" CLASS 1 JON LOPEZ 239.898.8361 WITH 6" INTEGRAL BASE U.N.O./ADD COVE STRIP/ADD SCHLUTER JTRIM CAP, EPX-4 ELITE CRETE SYSTEMS FLAKE F5101 SEASPRAY 1/8" CLASS 1 JON LOPEZ 239.898.8361 2" STRIPE ON FLOOR, LOGO ELITE CRETE SYSTEMS CUSTOM LOGO PER OWNER LOGO 1/8" CLASS 1 JON LOPEZ 239.898.8361 CUSTOM LOGO IMAGE PER OWNER.

LUXURY VINYL TILE CODE SCHEDULE

Table with 10 columns: FINISH CODE, MANUFACTURER, MFG. LINE, STYLE NAME, STYLE NO., COLOR, SIZE, THICKNESS, INSTALLATION, FLAME SPREAD RATING, REMARKS. Includes item LVT MANNINGTON COMMERCIAL SPACIA WOOD SSSW2539 WORN ASH 7.25" X 48" 2.5 MM STAGGERED TYPE B CLASS III ADHESIVE SHOULD BE MOISTURE LOC OR AMTICO RP-18.

RUBBER CODE SCHEDULE

Table with 10 columns: FINISH CODE, MANUFACTURER, MFG. LINE, TYPE, COLOR, SIZE, THICKNESS, FLAME SPREAD RATING, REMARKS. Includes items like RF-1 JOHNSONITE / TARKETT COLOR SPLASH RTSP VK5 SQ - RAISED SQUARE CAPE HATTERAS 24" X 24" 1/25" CLASS 1 STAIR LANDINGS, RF-2 JOHNSONITE / TARKETT COLOR SPLASH TRENDS WITH RISERS VIRNSQTR-RAISED SQ. SURFACE- ONE PIECE TREAD/RISER CAPE HATTERAS 24" X 24" 1/25" CLASS 1 STAIR TREAD RISER AND NOSING W. GREY GRIP TAPE, RF-3 ECORE INTERNATIONAL MOXIE BEAST RUBBER FLOOR TILE 1500 CREMA 24" X 24" 10MM CLASS 1 FITNESS CENTER, RF-4 ECORE INTERNATIONAL ECO SURFACES CLASSIC WAINSCOTT 2607 BEACH GLASS 48" ROLL 3.2MM CLASS 1 WAINSCOTT GYM WALLS, RF-5 ECORE INTERNATIONAL PLAYGUARD RUBBER FLOOR TILE PG79 LICORICE 24" X 24" 63.5MM CLASS 1 ROOFTOP TRAINING.

CONCRETE CODE SCHEDULE

Table with 10 columns: FINISH CODE, MANUFACTURER, MFG. LINE, COLOR, EDGE PROFILE, THICKNESS, SEALER, FLAME SPREAD RATING, REMARKS. Includes items like C-1 TRUEFORM CONCRETE CLASSIC-2023HB7 PEWTER EASED EDGE 1 1/2" Yes CLASS 1 OUTDOOR COUNTERTOP, C-2 BROOM FINISHED CONCRETE N/A N/A N/A Yes CLASS 1 OUTDOOR USE.

MISCELLANEOUS CODE SCHEDULE

Table with 10 columns: FINISH CODE, MANUFACTURER/ARTIST, MFG. LINE, STYLE NO., TYPE, SIZE, COLOR OR IMAGE, REMARKS. Includes items like HDW-1 AMEROCK ALLISON BY AMEROCK BP36852G10 REVOLVE CABINET PULL 3-3/4" CENTER TO CENTER SATIN NICKEL HARDWARE FOR KITCHEN & RESTROOMS, HDW-2 AMEROCK EVERYDAY BASICS 943SCH EVERYDAY HERITAGE 4" CENTER TO CENTER BRUSHED CHROME HARDWARE FOR ALL AREAS U.N.O., MISC-1 TBD -LOCAL ARTIST N/A CUSTOM IMAGE PAINTED GRAPHIC-TO BE ALTERED FROM IMAGE INSPIRATION FULL H & WALL TO WALL SANIBEL ISLAND MAP REFER TO REFERENCE IMAGE FOR IMAGE INTENT-ID TO COORDINATE WITH CONTRACTOR & VENDOR, MISC-2 THE MIRROR COMPANY OR EQ. FRAMELESS CUT TO SIZE TEMPERED 4'WX6'H N/A REFER TO INTERIOR ELEV. FOR ACTUAL SIZING, MISC-3 HUNTER DOUGLAS OR EQ. ROLLER SHADE FR-DUAL MANUAL INSIDE MOUNT SHEARWEAVE 7000 BLACKOUT/3%OPENNESS, SHEARWEAVE PERFORMANCE PER WINDOW WHITE/ OYSTER BEADED LOOP BUNK ROOMS-INSIDE MOUNT W/ MATCHING FACIA, MISC-4 HUNTER DOUGLAS OR EQ. ROLLER SHADE FR-SINGLE MANUAL INSIDE MOUNT, 3% OPENNESS, SHEARWEAVE PERFORMANCE PER WINDOW OYSTER BEADED LOOP ALL OTHER WINDOWS- INSIDE MOUNT W/ MATCHING FACIA, MISC-5 TARKETT JOHNSONITE COVE CAP SCC-58-B N/A TOP OF RUBBER WAINSCOTT IN GYM, MISC-6 AZEK EXTERIORS OR EQ. TONGUE & GROOVE SHIPLAP 1" x 6" MOONROCK MATTE WHITE LOBBY, MISC-7 MDC OR EQ. DIGITAL STUDIO-DIGITAL IMAGING CUSTOM IMAGE VINYL WALLCOVERING FULL H & WALL TO WALL NAUTICAL MAP REFER TO REFERENCE IMAGE FOR IMAGE INTENT-ID TO COORDINATE WITH CONTRACTOR & VENDOR, MISC-8 TBD -LOCAL ARTIST N/A CUSTOM IMAGE PAINTED GRAPHIC- FINEARTAMERICA.COM-IRA SHANDLER FULL H & WALL TO WALL SANIBEL LIGHTHOUSE REFER TO REFERENCE IMAGE FOR IMAGE INTENT-ID TO COORDINATE WITH CONTRACTOR & VENDOR, MISC-9 MDC OR EQ. DIGITAL STUDIO-DIGITAL IMAGING CUSTOM IMAGE VINYL FULL H & WALL TO WALL SCORPION- ADOBE STOCK #288256816 FINAL IMAGE TO BE CHOSEN BY OWNER-ID TO COORDINATE WITH CONTRACTOR & VENDOR, MISC-10 CORNELL INNOVATIVE DOOR SOLUTIONS IMAGE MATCH CUSTOM IMAGE CUSTOM GRAPHIC ON ROLLING GRILL TBD W/MANF. BRUISED BUT NOT BROKEN LOGO IMAGE PLACEMENT TO BE COORDINATED WITH VENDOR AND INTERIOR DESIGNER, MISC-11 WYOMING METALSMITHS WROUGHT IRON HANDRAILS CUSTOM IMAGE IRON ROPE HANDRAIL TBD WROUGHT IRON SIZING PER CODE REQUIREMENTS, MISC-12 MATT HATHFIELD ART BRICK WALL GRAPHIC CUSTOM IMAGE CAST VINYL GLOSSY-WITH LAMINATION SEE ELEV. TBD BY OWNER FINAL IMAGE TO BE CHOSEN BY OWNER-ID TO COORDINATE WITH CONTRACTOR & VENDOR, SKIM-2 STUCCO SKIM COAT TBD SMOOTH STAIR TOWER CENTER SHAFT.

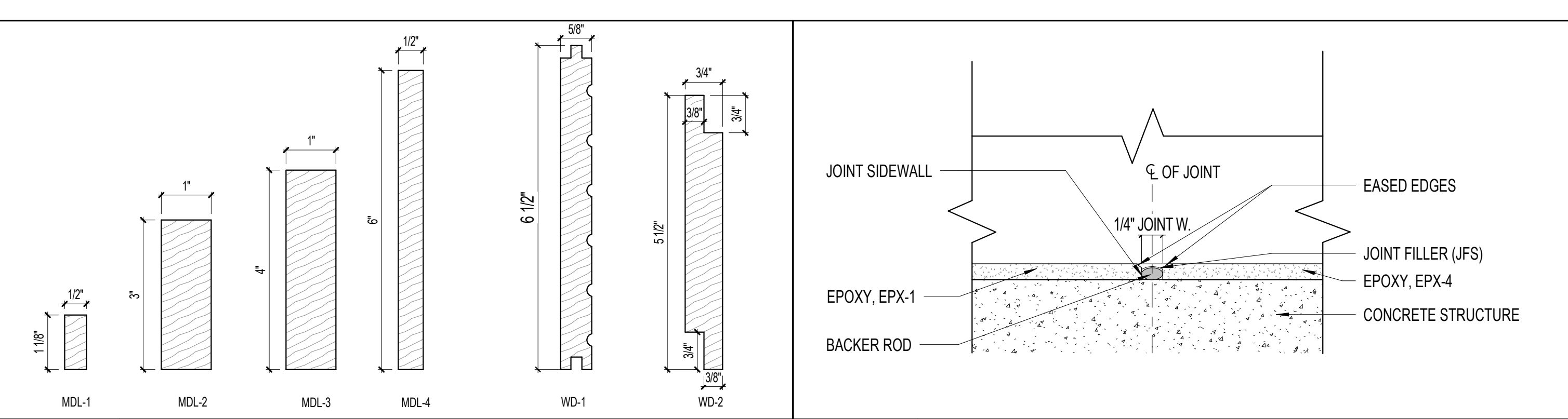

INTERIOR MOULDING LEGEND

G5 TRANS. DETAIL - EPX TO EPX @ APPARATUS 12" = 1'-0"

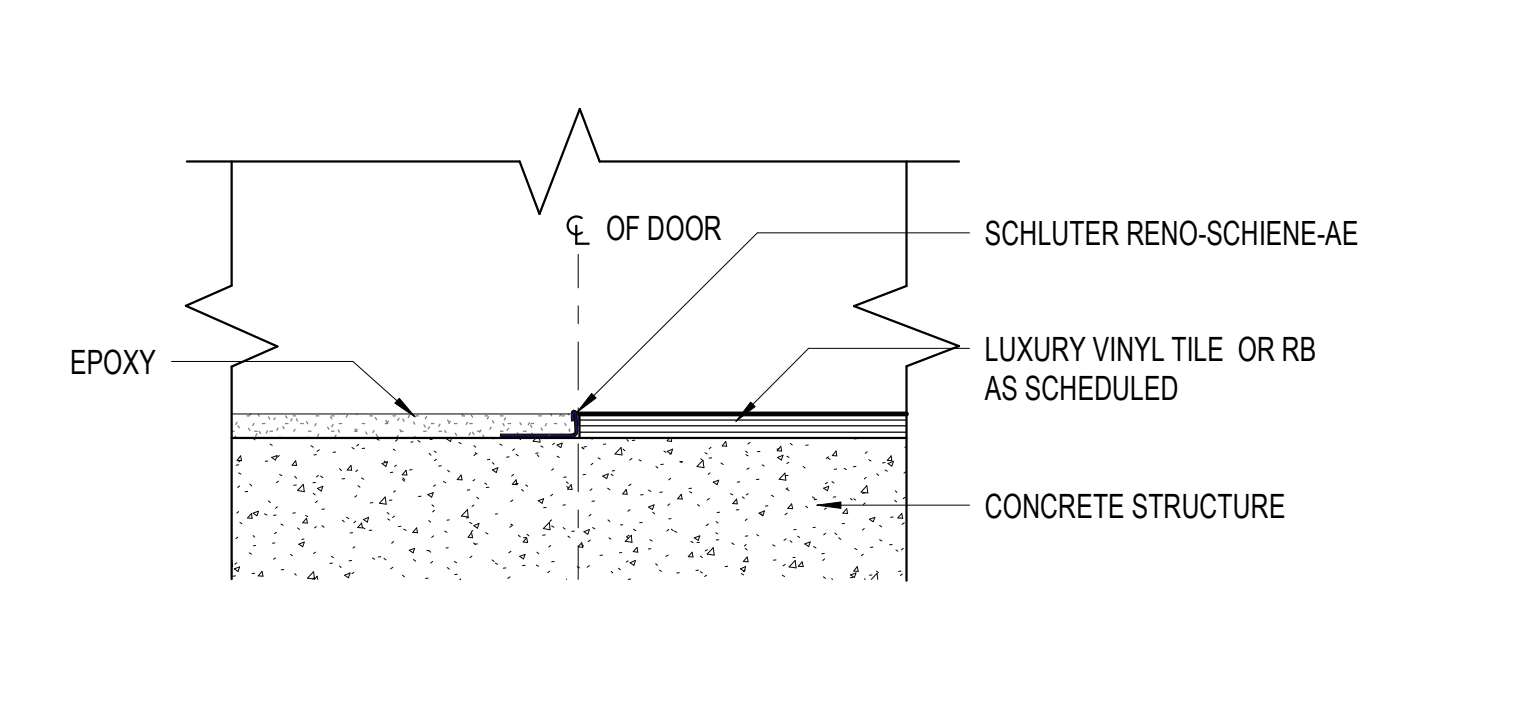

D1 TRANS. DETAIL - LVT/RB TO EPX 12" = 1'-0"

D5 TRANS. DETAIL - EPX TO EPX @ LOBBY 12" = 1'-0"

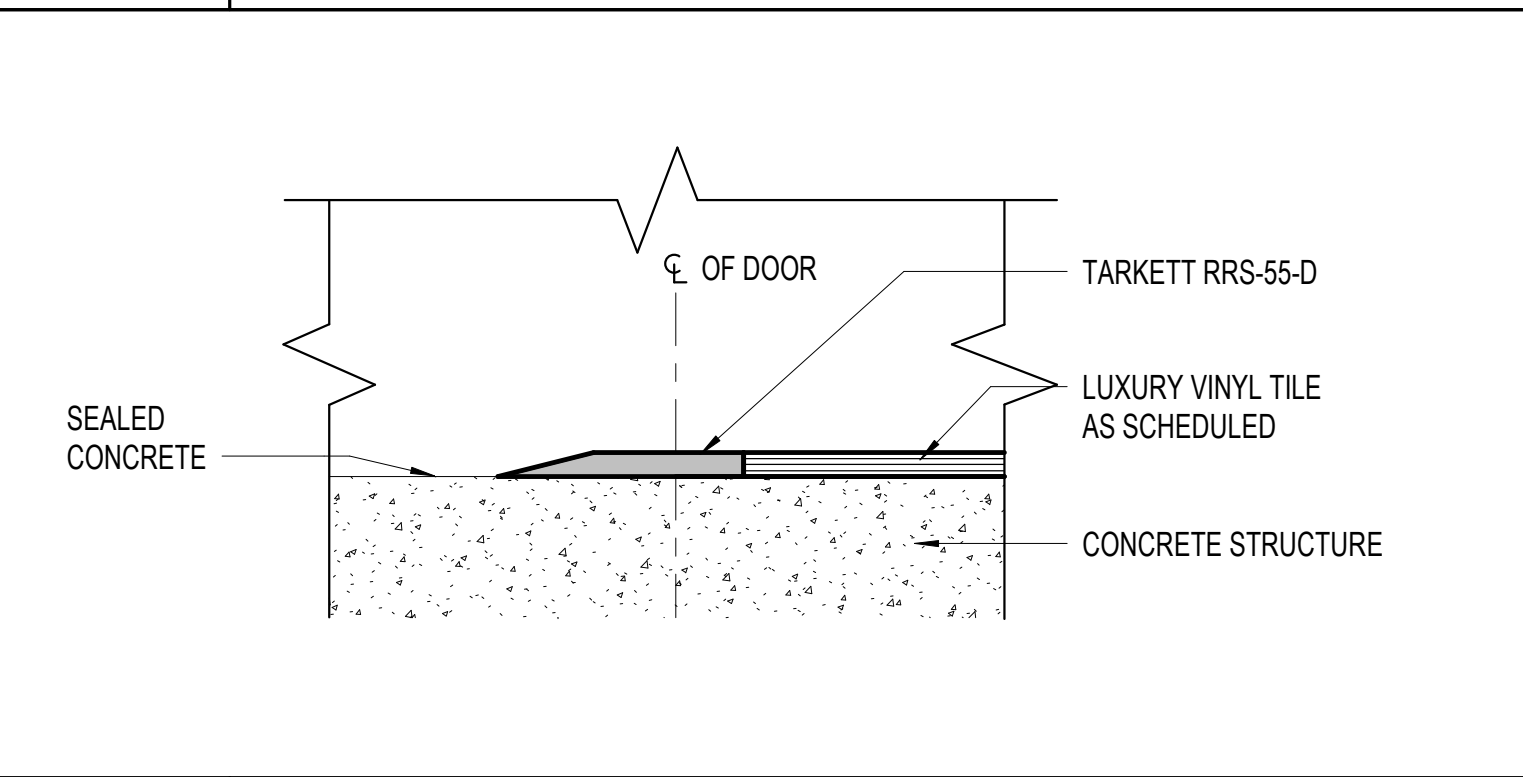

A1 TRANS. DETAIL - LVT TO C 12" = 1'-0"

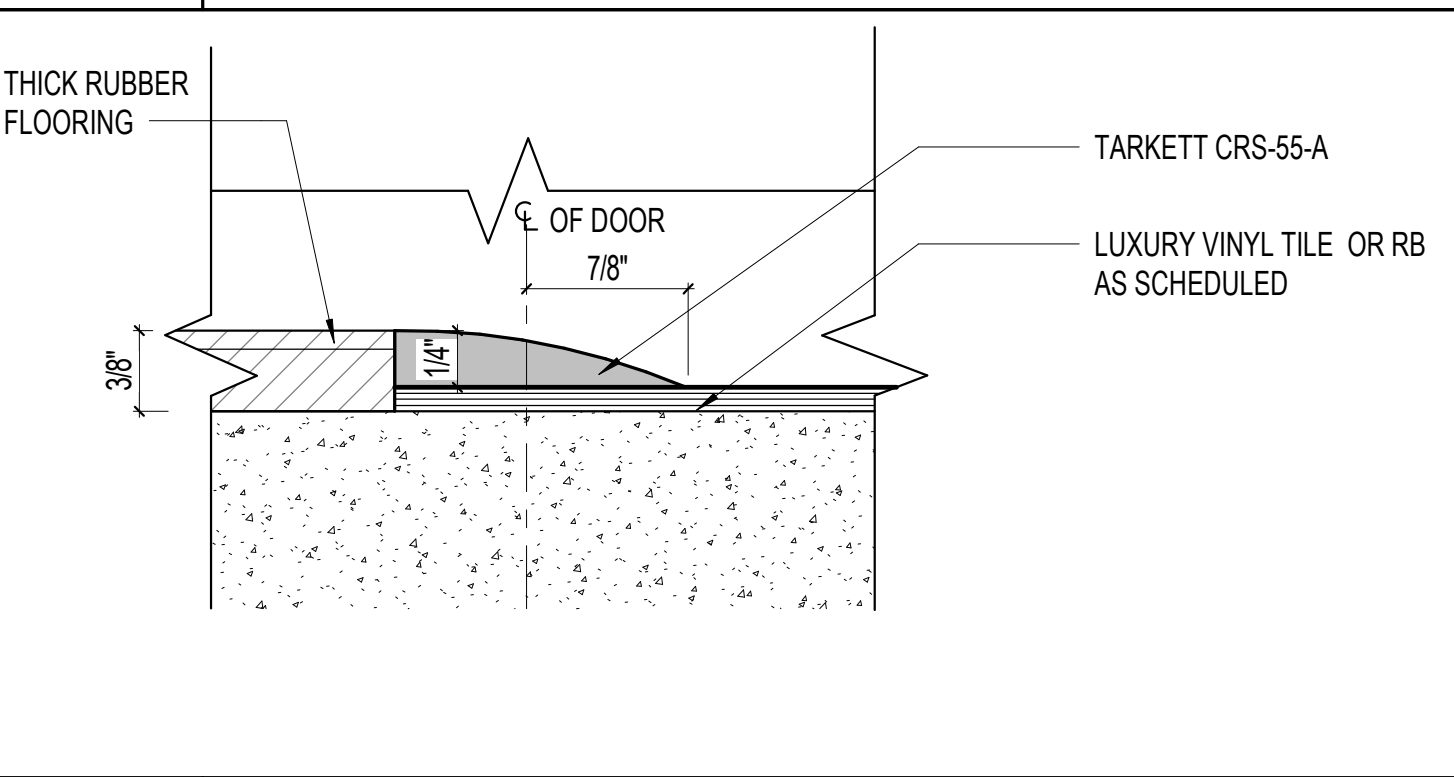

A5 TRANS. DETAIL - LVT TO THICK RUBBER 12" = 1'-0"



SANIBEL FIRE & RESCUE DISTRICT 2351 PALM RIDGE ROAD, SANIBEL, FLORIDA 33957

SANIBEL FIRE AND RESCUE STATION 172

PROJECT LOCATION: 5171 SANIBEL-CAPTIVA ROAD SANIBEL, FLORIDA 33957



9510 Corkscrew Palms Circle, Unit 1 Estero, FL 33928, USA voice (239) 208-4846 SS Lic. No. AA-C000937 www.schenkelshultz.com Copyright © 2024

Table with 3 columns: MARK, REVISIONS, DATE.

COMM. NO.: 2023820 ISSUE DATE: 01.05.2024 DRAWN BY: Author

INTERIOR FINISH SCHEDULE, LEGENDS AND DETAILS

A160

100% CONSTRUCTION DOCUMENTS



SANIBEL FIRE & RESCUE DISTRICT
2351 PALM RIDGE ROAD, SANIBEL, FLORIDA 33957

**SANIBEL FIRE AND RESCUE
STATION 172**

PROJECT LOCATION:
5171 SANIBEL-CAPTIVA ROAD
SANIBEL, FLORIDA 33957



9510 Corkscrew Palms Circle, SS Lic. No. AA-C000937
Unit 1 www.schenkelshultz.com
Estero, FL 33928, USA Copyright © 2024
voice (239) 208-4846 www.schenkelshultz.com/copyright
SEE FOR POLICY AND INFORMATION

REVISIONS		
MARK	DESCRIPTION	DATE

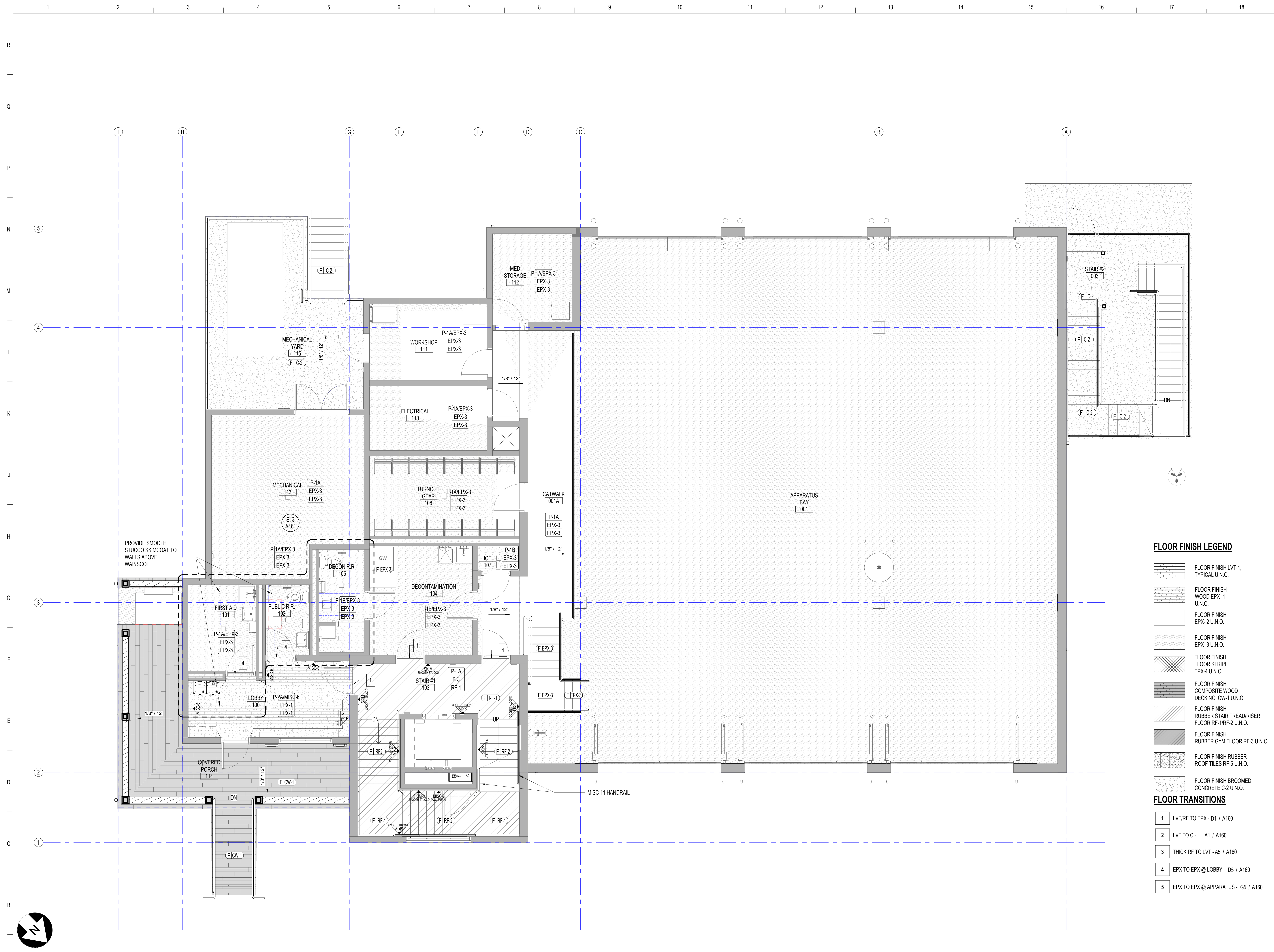

FLOOR FINISH LEGEND

- FLOOR FINISH LVT-1, TYPICAL U.N.O.
- FLOOR FINISH WOOD EPX-1 U.N.O.
- FLOOR FINISH EPX-2 U.N.O.
- FLOOR FINISH EPX-3 U.N.O.
- FLOOR FINISH FLOOR STRIPE EPX-4 U.N.O.
- FLOOR FINISH COMPOSITE WOOD DECKING CW-1 U.N.O.
- FLOOR FINISH RUBBER STAIR TREAD/RISER FLOOR RF-1/RF-2 U.N.O.
- FLOOR FINISH RUBBER GYM FLOOR RF-3 U.N.O.
- FLOOR FINISH RUBBER ROOF TILES RF-5 U.N.O.
- FLOOR FINISH BROOMED CONCRETE C-2 U.N.O.

FLOOR TRANSITIONS

- 1 LVT/RF TO EPX - D1 / A160
- 2 LVT TO C - A1 / A160
- 3 THICK RF TO LVT - A5 / A160
- 4 EPX TO EPX @ LOBBY - D5 / A160
- 5 EPX TO EPX @ APPARATUS - G5 / A160

COMM. NO.: 2023820
ISSUE DATE: 01.05.2024
DRAWN BY: Author

FINISH PLAN - FIRST FLOOR

A1 FINISH PLAN - FIRST FLOOR
1/4" = 1'-0"

1/23/2024 2:10:30 PM
Autodesk Docs (202303) Sanibel FS 172 (SFR) FS 172_A_001.rvt



SANIBEL FIRE & RESCUE DISTRICT
2351 PALM RIDGE ROAD, SANIBEL, FLORIDA 33957

**SANIBEL FIRE AND RESCUE
STATION 172**

PROJECT LOCATION:
5171 SANIBEL-CAPTIVA ROAD
SANIBEL, FLORIDA 33957



9510 Corkscrew Palms Circle, SS Lic. No. AA-C000937
Unit 1, Estero, FL 33928, USA www.schenkelshultz.com
voice (239) 208-4846 Copyright © 2024
WWW.SCHENKELSHULTZ.COM/COPYRIGHT SEE FOR POLICY AND INFORMATION

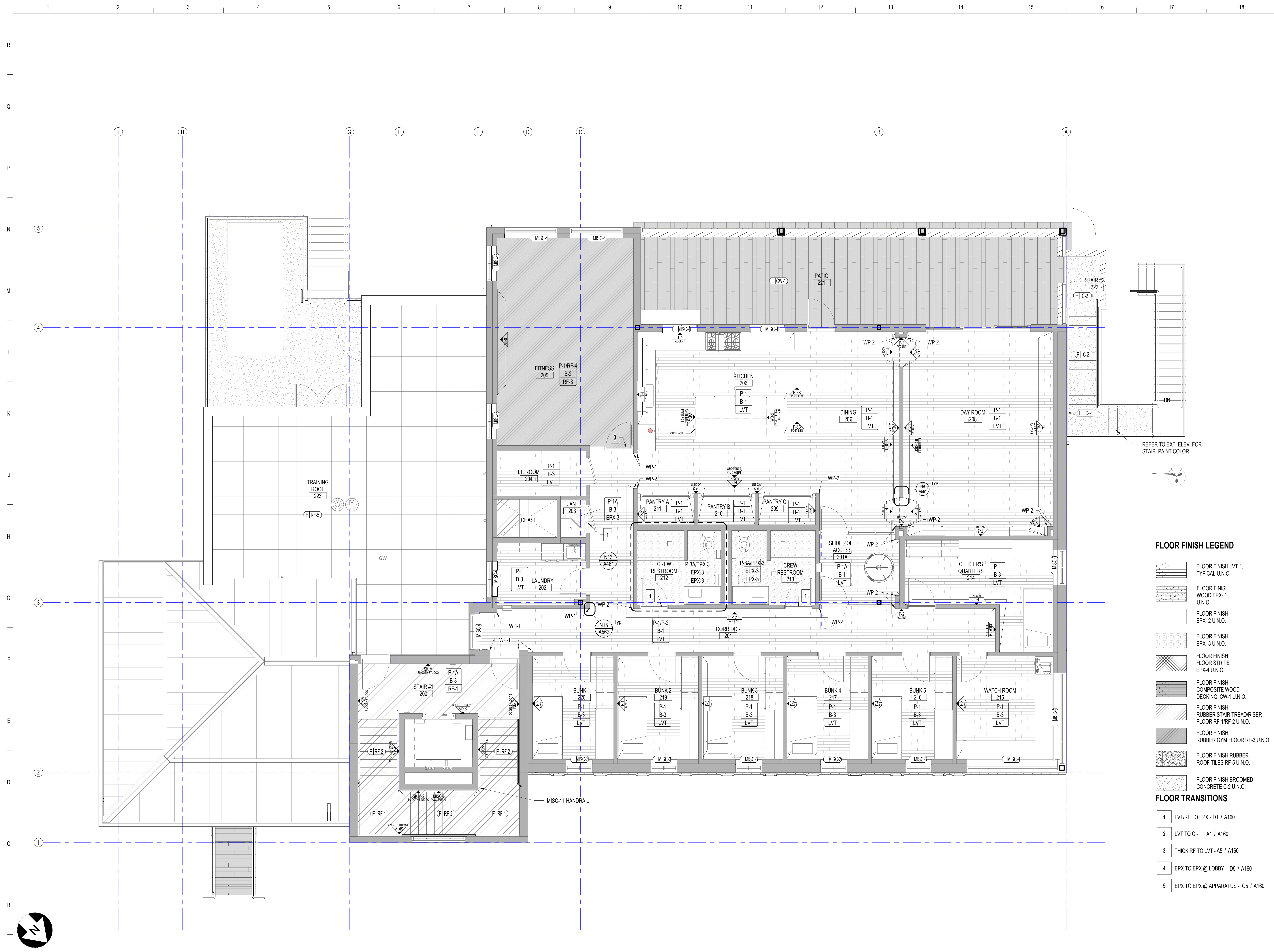

REVISIONS		
MARK	DESCRIPTION	DATE

FLOOR FINISH LEGEND

- FLOOR FINISH LVT-1, TYPICAL U.N.O.
- FLOOR FINISH WOOD EPX-1 U.N.O.
- FLOOR FINISH EPX-2 U.N.O.
- FLOOR FINISH EPX-3 U.N.O.
- FLOOR FINISH FLOOR STRIPE EPX-4 U.N.O.
- FLOOR FINISH COMPOSITE WOOD DECKING CW-1 U.N.O.
- FLOOR FINISH RUBBER STAIR TREAD/RISER FLOOR RF-1RF-2 U.N.O.
- FLOOR FINISH RUBBER GYM FLOOR RF-3 U.N.O.
- FLOOR FINISH RUBBER ROOF TILES RF-5 U.N.O.
- FLOOR FINISH BROOMED CONCRETE C-2 U.N.O.

FLOOR TRANSITIONS

- 1 LVT/RF TO EPX - D1 / A160
- 2 LVT TO C - A1 / A160
- 3 THICK RF TO LVT - A5 / A160
- 4 EPX TO EPX @ LOBBY - D5 / A160
- 5 EPX TO EPX @ APPARATUS - G5 / A160

COMM. NO.: 2023820
ISSUE DATE: 01.05.2024
DRAWN BY: Author

**FINISH PLAN - SECOND
FLOOR**

A1 FINISH PLAN - SECOND FLOOR

1/4" = 1'-0"

A162

100% CONSTRUCTION DOCUMENTS



J1 FURNITURE AND EQUIPMENT PLAN - SECOND FLOOR

1/8" = 1'-0"

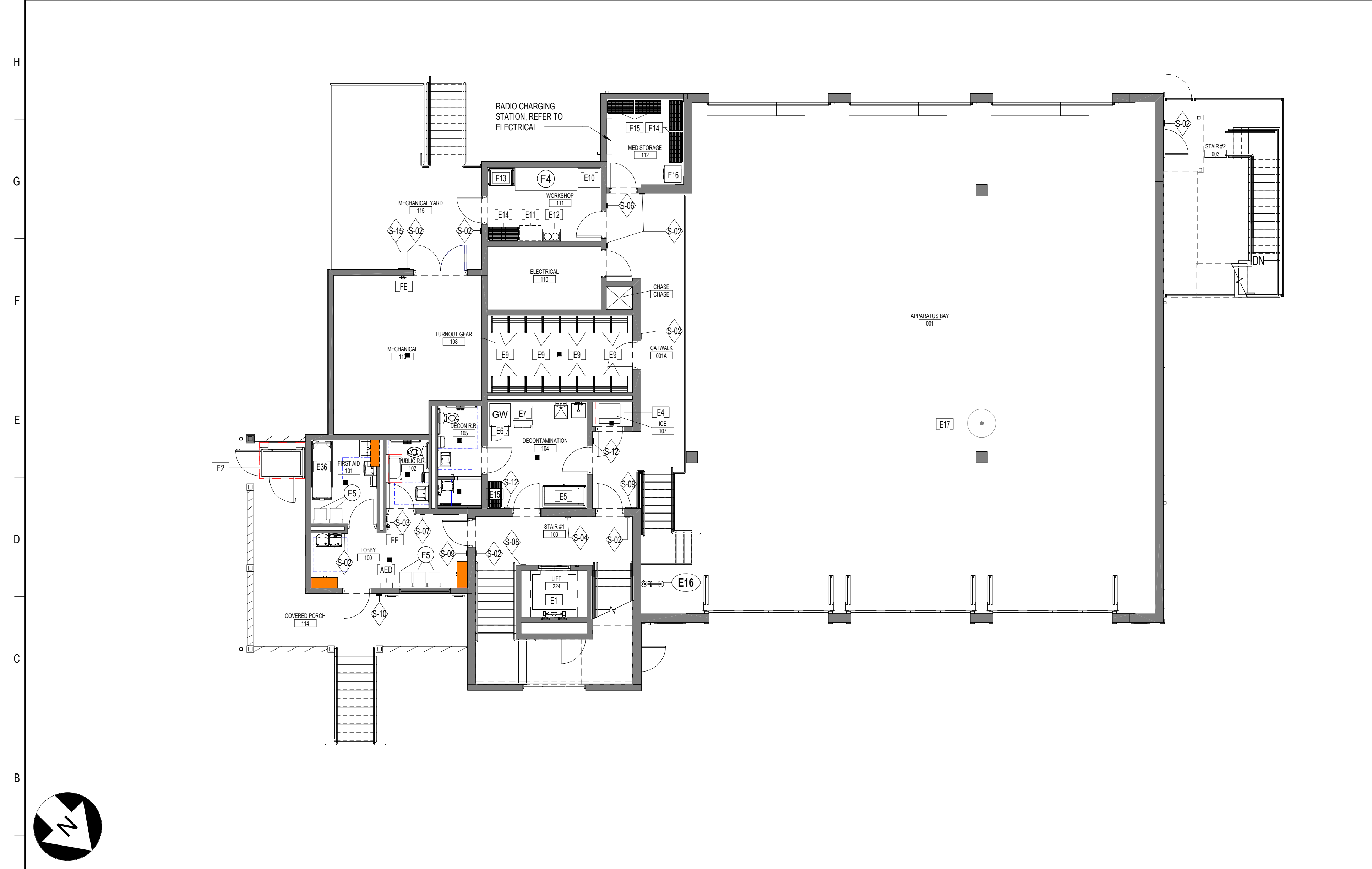

A1 FURNITURE AND EQUIPMENT PLAN - FIRST FLOOR

1/8" = 1'-0"

EQUIPMENT SCHEDULE

MARK	DESCRIPTION	MANUFACTURER	MODEL/ITEM#	CONTRACTOR FURNISH	CONTRACTOR INSTALL	OWNER FURNISH	OWNER INSTALL	MECH. COORD.	ELEC. COORD.	PLUMB. COORD.	COMMENTS
E1	HYDRAULIC COMMERCIAL PLATFORM LIFT	Garaventa Lift	Elvorton-CPL	Yes	Yes	No	No	Yes	Yes	No	
E2	SELF-CONTAINED VERTICAL PLATFORM LIFT	Garaventa Lift	Genesis Enclosure	Yes	Yes	No	No	Yes	Yes	No	
E4	ICE MAKER, UNDERCOUNTER	Manitowoc Ice	UYF0310A-161	Yes	Yes	No	No	Yes	Yes	Yes	
E5	FIREMAN'S PPE DRYING CABINET	UNIMAC	UTG05	No	No	Yes	Yes	Yes	Yes	No	
E6	COMMERCIAL WASHER / EXTRACTOR	READY RACK	WASHER EXTRACTOR 35	No	No	Yes	Yes	Yes	Yes	Yes	
E7	3.5 CU.FT LONG VENT ELECTRIC STACKED LAUNDRY CENTER	BY OWNER	BY OWNER	No	No	Yes	Yes	Yes	Yes	Yes	
E9	WALL-MOUNTED LOCKER	READY RACK	24" WALL MOUNTED RED RACK	Yes	Yes	No	No				ADD BACKING AS REQUIRED
E10	3.7HP 60-GAL VERTICAL TANK AIR COMPRESSOR	NORTHSTAR	#75711	No	No	Yes	Yes	Yes	Yes	Yes	PROVIDE 8" STAND FOR MOUNTING
E11	SCUBA TANK FILLER	BAUER COMPRESSORS	CF55.5-2S	No	No	Yes	Yes				FUTURE
E12	SCUBA TANK STORAGE RACK	BAUER COMPRESSORS	UN5000	No	No	Yes	Yes	No	Yes	Yes	
E13	MOBILE MECHANIC'S TOOL CHEST			No	No	Yes	Yes				
E14	WIRE RACK SHELVING W/ LOCKABLE CASTERS - 18"W x 42"D x 60"H			No	No	Yes	Yes				
E15	WIRE RACK SHELVING W/ LOCKABLE CASTERS - 18"W x 36"D x 60"H			No	No	Yes	Yes				
E16	5.1 CU.FT. UNDERCOUNTER REFRIGERATOR	WHIRLPOOL	WUR50X24HZ	No	No	Yes	Yes		Yes		
E17	FIRE SLIDE POLE	MCINTIRE BRASS WORKS, INC.	MODEL 23	Yes	Yes	No	No		Yes		
E18	48" GAS RANGE, 6 BURNERS, INFRARED GRIDDLE	WOLF	GR486G-LP	Yes	Yes	No	No	Yes	Yes	Yes	
E19	48" STAINLESS STEEL WALL HOOD, 27" DEPTH, LED LIGHTING	WOLF	PW482718	Yes	Yes	No	No	Yes	Yes	Yes	
E20	UNDERCOUNTER DISHWASHER	WHIRLPOOL	WDT750SAKZ	No	No	Yes	Yes		Yes	Yes	
E21	GARBAGE DISPOSAL 3/4HP	INSINKERATOR	EXP	Yes	Yes	No	No		Yes	Yes	
E22	COUNTERTOP MICROWAVE	WHIRLPOOL	WMH32519HZ	No	No	Yes	Yes		Yes	Yes	
E23	FRENCH DOOR REFRIGERATOR - 25.2 CU. FT.	WHIRLPOOL	WRF56SMHZ	No	No	Yes	Yes		Yes	Yes	
E24	TOASTER OVEN	BY OWNER	BY OWNER	No	No	Yes	Yes		Yes	Yes	
E25	COFFEE MAKER	BY OWNER	BY OWNER	No	No	Yes	Yes	No	Yes	No	
E26	ELECTRIC FRONT LOAD DRYER	BY OWNER	BY OWNER	No	No	Yes	Yes	Yes	Yes	Yes	
E27	FRONT LOAD WASHER	BY OWNER	BY OWNER	No	No	Yes	Yes	Yes	Yes	Yes	
E28	4-BURNER L.P. GAS GRILL	WEBER	SUMMIT S-470	No	No	Yes	Yes	Yes	Yes	Yes	
E29	48" STAINLESS STEEL WALL HOOD, 27" DEPTH, LED LIGHTING	WOLF	PW482718	Yes	Yes	No	No	Yes	Yes	Yes	EXTERIOR HOOD
E31	TELEVISION - 85"	SONY PROFESSIONAL	BRAVIA FW-85BZ40H	No	No	Yes	Yes		Yes		ADD BACKING AND TV BRACKET
E32	TELEVISION - 32"	SAMSUNG	32ES6305U	No	No	Yes	Yes		Yes		ADD BACKING AND TV BRACKET
E33	TELEVISION - 32"	SAMSUNG	32ES6305U	No	No	Yes	Yes		Yes		ADD BACKING AND TV BRACKET
E34	WASTE BASKET	BY OWNER	BY OWNER	No	No	Yes	Yes				
E35	PRINTER	BY OWNER	BY OWNER	No	No	Yes	Yes		Yes		
E36	Stretcher	Hill-Rom Co.	BY OWNER	No	No	Yes	Yes				
E37	CUSTOM INDUSTRIAL VINTAGE	JTINDUSTRIALDESIGN S-ETSY	CUSTOM	No	No	Yes	Yes				PINE STAINED GOLDEN OAK W/ BLACK IRON PIPE; ADD BACKING AS REQUIRED
E38	EXISTING TOWER								Yes		EXISTING RADIO COMMUNICATIONS TOWER TO REMAIN

EQUIPMENT SCHEDULE - FITNESS

MARK	DESCRIPTION	MANUFACTURER	MODEL/ITEM#	CONTRACTOR FURNISH	CONTRACTOR INSTALL	OWNER FURNISH	OWNER INSTALL	MECH. COORD.	ELEC. COORD.	PLUMB COORD.	COMMENTS
X1	GLUTE / HAMSTRING DEVELOPER	ROGUE FITNESS	ABRAM GHD 2.0			YES	YES				
X2	60" HORIZONTAL BARBELL RACK	HOIST FITNESS	HF-5461-60			YES	YES				PROVIDE BARBELLS RUBBER HEX SET - FITNESS RM
X3	TREADMILL	CYBEX	R SERIES			YES	YES	Yes			FITNESS ROOM
X4	AIR BIKE	ROGUE FITNESS	ECHO BIKE V3.0			YES	YES	Yes			
X6	SQUAT EXERCISE RACK	ROGUE FITNESS	MONSTER RM-390F			YES	YES				
X7	ADJUSTABLE BENCH	ROGUE FITNESS	ADJUSTABLE 3.0			YES	YES				
X8	FUNCTIONAL TRAINER	PRIME FITNESS USA	PRODIGY HLP SINGLE STACK			YES	YES				

FURNITURE SCHEDULE

MARK	DESCRIPTION	QUANTITY	COMMENTS
F1	ARMCHAIR, RECLINING	6	BY OWNER
F2	ERGONOMIC TASK CHAIR	8	BY OWNER
F3	DINING TABLE	1	BY OWNER
F4	WORKBENCH	1	BY OWNER
F5	MEETING CHAIR	5	BY OWNER
F6	DINING CHAIR	8	BY OWNER
F8	STOOL, COUNTER HEIGHT	4	BY OWNER
F10	PATIO DINING CHAIR	6	EXTERIOR RATED FINISHES
F11	PATIO DINING TABLE	2	EXTERIOR RATED FINISHES, 24"W X 78"L
F12	PATIO LOUNGE CHAIR	2	BY OWNER
F13	PATIO SIDE TABLE	2	BY OWNER
F14	CREDENZA - 60"W X 18"D X 28"H	1	BY OWNER

NOTES:
1.) ALL FURNITURE BY OWNER.

SIGNAGE SCHEDULE

SIGNAGE MARK	COUNT	DESCRIPTION
S-02	15	ROOM NAME AND NUMBER SIGN
S-03	1	MAX. CAPACITY SIGN
S-04	2	EVACUATION MAP
S-06	1	NFPA 704 DIAMOND
S-07	1	UNISEX RESTROOM SIGN
S-08	2	FIRE STAIR EVACUATION SIGN
S-09	3	STAIR SIGN
S-10	1	STATION IDENTIFICATION SIGN
S-12	2	NO FIRE GEAR SIGN
S-15	1	NO STORAGE SIGN

NOTES:
1.) REFER TO SIGNAGE TYPES ON SHEET A190.

GENERAL NOTES:

CASEWORK & FURNITURE LEGEND	
	CASEWORK* * DIMENSIONS & NOMENCLATURE SEE MILLWORK SHEETS
	FURNITURE / WORKSTATIONS

- TV MONITORS BRACKETS ARE TO BE PROVIDED & INSTALLED BY CONTRACTOR.
- CONTRACTOR TO OBTAIN BRACKET SPEC FROM OWNER.
- CONTRACTOR PROVIDE ADEQUATE BLOCKING & BACKING SUBSTRATE WITHIN THE WALLS TO SUPPORT MONITORS



SANIBEL FIRE & RESCUE DISTRICT
2351 PALM RIDGE ROAD, SANIBEL, FLORIDA 33957

SANIBEL FIRE AND RESCUE STATION 172

PROJECT LOCATION:
5171 SANIBEL-CAPTIVA ROAD
SANIBEL, FLORIDA 33957



9510 Corkscrew Palms Circle, SS Lic. No. AA-C000937
Unit 1, Estero, FL 33928, USA www.schenkelshultz.com
voice (239) 208-4846 Copyright © 2024
WWW.SCHENKELSHULTZ.COM/COPYRIGHT SEE FOR POLICY AND INFORMATION

REVISIONS		
MARK	DESCRIPTION	DATE

COMM. NO.: 2023820
ISSUE DATE: 01.05.2024
DRAWN BY: Author

EQUIPMENT AND FURNITURE PLANS

A171

100% CONSTRUCTION DOCUMENTS

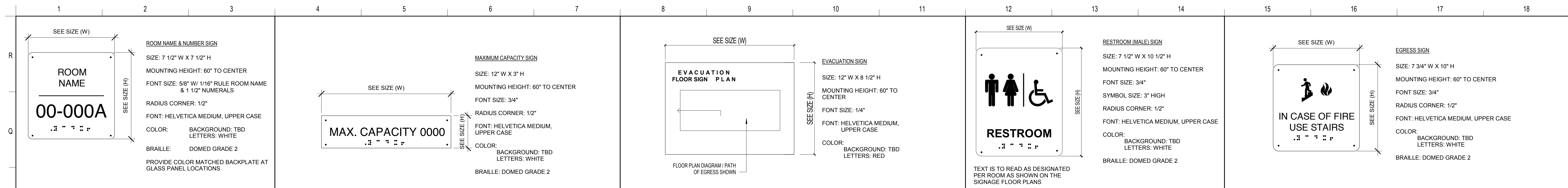

S-02 SIGN_ROOM NAME S03 - MAX CAPACITY SIGN S-04 SIGN_EVACUATION MAP S-07 SIGN_UNISEX RR S-08 SIGN_FIRE STAIR EVACUATION

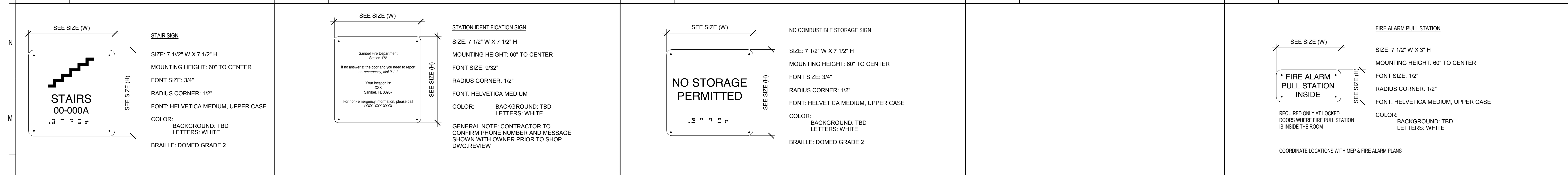

S-09 SIGN_STAIR SIGN S-10 STATION IDENTIFICATION SIGN S-15 SIGN_NO STORAGE PERMITTED S-19 SIGN_FIRE ALARM PULL STATION

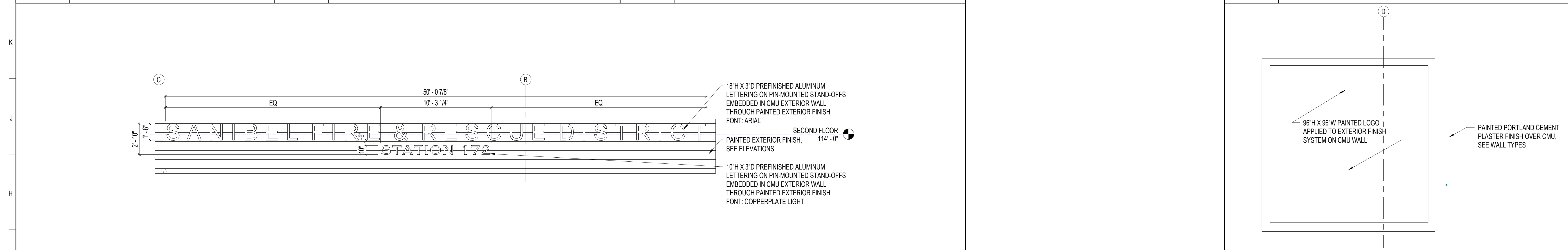

G1 SIGNAGE DETAIL - LETTERING G15 LOGO SIGNAGE DETAIL - REAR

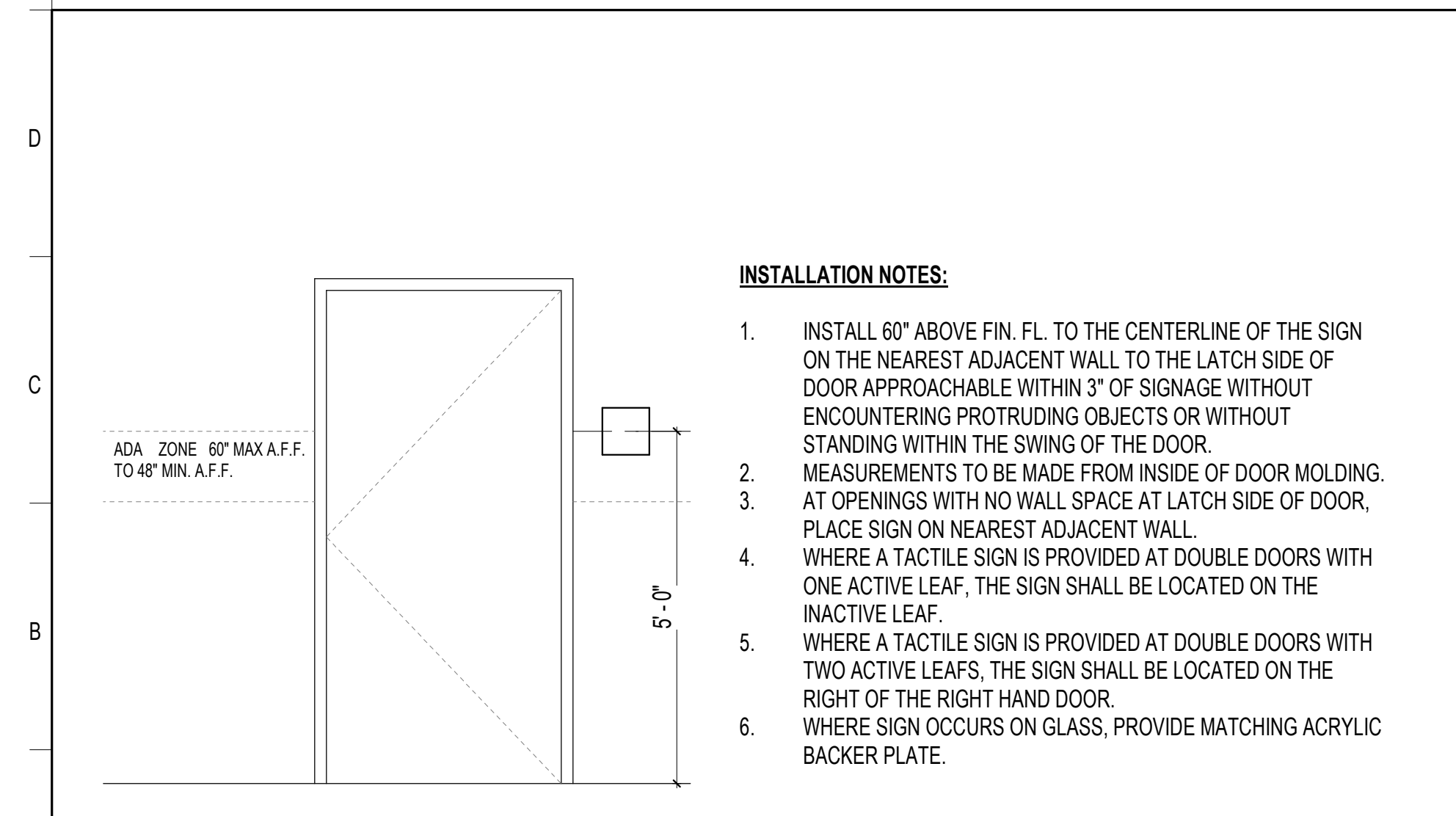

A1 SIGN INSTALLATION DETAILS



SANIBEL FIRE & RESCUE DISTRICT
 2351 PALM RIDGE ROAD, SANIBEL, FLORIDA 33957

SANIBEL FIRE AND RESCUE STATION 172

PROJECT LOCATION:
 5171 SANIBEL-CAPTIVA ROAD
 SANIBEL, FLORIDA 33957



9510 Corkscrew Palms Circle, SS Lic. No. AA-C000937
 Unit 1, Estero, FL 33928, USA www.schenkelshultz.com
 voice (239) 208-4846 Copyright © 2024
 WWW.SCHENKELSHULTZ.COM/COPYRIGHT SEE FOR POLICY AND INFORMATION

REVISIONS		
MARK	DESCRIPTION	DATE

COMM. NO.: 2023820
 ISSUE DATE: 01.05.2024
 DRAWN BY: Author

SIGNAGE TYPES & NOTES

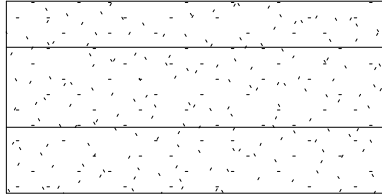
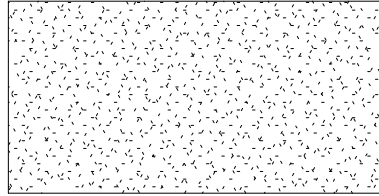
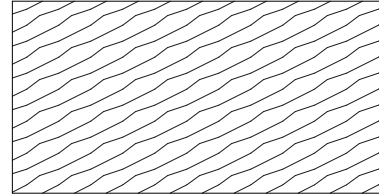
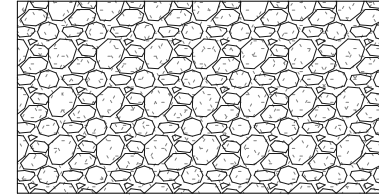
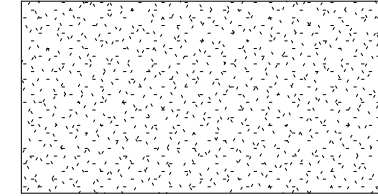
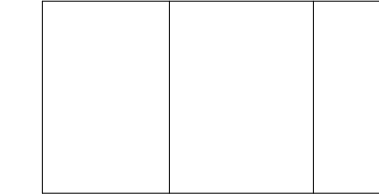
	1	2	3	4	5	6	7	8	9			
R												
Q	<p>EXT-1 PAINTED PORTLAND CEMENT STUCCO W/ LAP SIDING BEAD COLOR: SW7637 OYSTER WHITE</p> <p>TRIM AROUND WINDOWS AND DOORS, COLOR: SW7005 PUREWHITE</p>		<p>EXT-6 PAINTED PORTLAND CEMENT STUCCO COLOR: SW7637 OYSTER WHITE</p>		<p>EXT-7 HIGH REFLECTIVE PAINTED PVC COLUMN/BEAM WRAP W/ WOODGRAIN TEXTURE COLOR: SW6101 SANDS OF TIME</p>		<p>EXT-8 SEALED TABBY CONCRETE W/ COQUINA SANIBEL SHELL</p>		<p>EXT-9 PAINTED PORTLAND CEMENT STUCCO COLOR: SW6101 SANDS OF TIME</p>		<p>STANDING SEAM METAL ROOF PANEL FINISH: SILVER</p>	
P	EXTERIOR FINISH LEGEND											

EXTERIOR CODE SCHEDULE

FINISH CODE	MANUFACTURER	COLOR NO./COLLECTION	COLOR OR IMAGE	FINISH/SHEEN	SIZE/TYPE	FLAME SPREAD RATING	REMARKS
CW-1	TIMBERTECH BY AZEK	VINTAGE COLLECTION	WEATHERED TEAK		5.5"	CLASS A	
EPX-3							
EXT-1	SHERWIN WILLIAMS	SW7637	OYSTER WHITE	SEMI-GLOSS	EXTERIOR LATEX		REFER TO EXT. ELEV.
EXT-2	SHERWIN WILLIAMS	SW7005	PURE WHITE	SEMI-GLOSS	EXTERIOR LATEX		REFER TO EXT. ELEV.
EXT-3	SHERWIN WILLIAMS	SW6793	BLUEBELL	SEMI-GLOSS	EXTERIOR LATEX		REFER TO EXT. ELEV.
EXT-5	SHERWIN WILLIAMS	SW7624	SLATE TILE	SEMI-GLOSS	EXTERIOR LATEX		REFER TO EXT. ELEV.
EXT-8	TABBY CONCRETE	TBD	TBD		EXTERIOR LATEX		REFER TO EXT. ELEV.
SKIM	STUCCO SKIM COAT	TBD	SEE PLAN				SEE FINISH PLANS AND ELEVATIONS FOR LOCATIONS.



SANIBEL FIRE & RESCUE DISTRICT
2351 PALM RIDGE ROAD, SANIBEL, FLORIDA 33957

SANIBEL FIRE AND RESCUE STATION 172

PROJECT LOCATION:
5171 SANIBEL-CAPTIVA ROAD
SANIBEL, FLORIDA 33957



9510 Corkscrew Palms Circle, SS Lic. No. AA-C000937
Unit 1, Estero, FL 33928, USA
www.schenkelshultz.com
voice (239) 208-4846
Copyright © 2024
WWW.SCHENKELSHULTZ.COM/COPYRIGHT
SEE FOR POLICY AND INFORMATION

REVISIONS		
MARK	DESCRIPTION	DATE

COMM. NO.: 2023820
ISSUE DATE: 01.05.2024
DRAWN BY: Author

EXTERIOR FINISH LEGEND

A200

100% CONSTRUCTION DOCUMENTS



SANIBEL FIRE & RESCUE DISTRICT
2351 PALM RIDGE ROAD, SANIBEL, FLORIDA 33957

**SANIBEL FIRE AND RESCUE
STATION 172**

PROJECT LOCATION:
5171 SANIBEL-CAPTIVA ROAD
SANIBEL, FLORIDA 33957



9510 Corkscrew Palms Circle, SS Lic. No. AA-C000937
Unit 1 Estero, FL 33928, USA www.schenkelshultz.com
voice (239) 208-4846 Copyright © 2024
WWW.SCHENKELSHULTZ.COM/COPYRIGHT SEE FOR POLICY AND INFORMATION

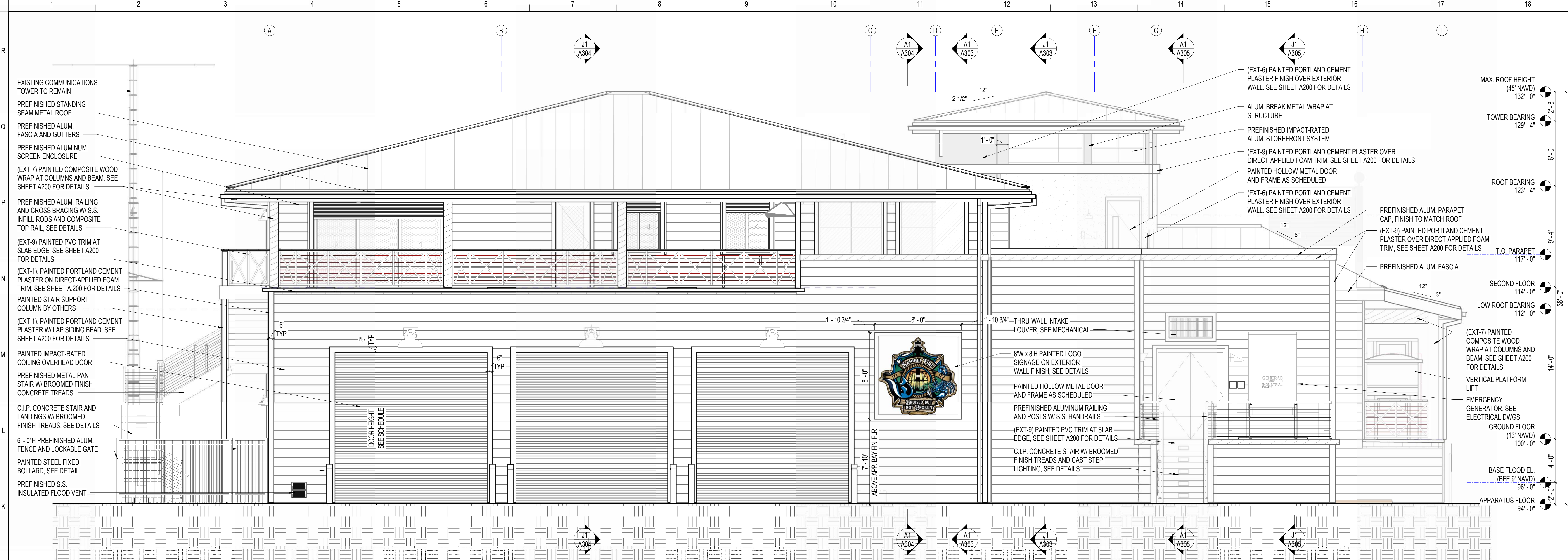

J1 REAR ELEVATION - SOUTH

1/4" = 1'-0"

REVISIONS		
MARK	DESCRIPTION	DATE

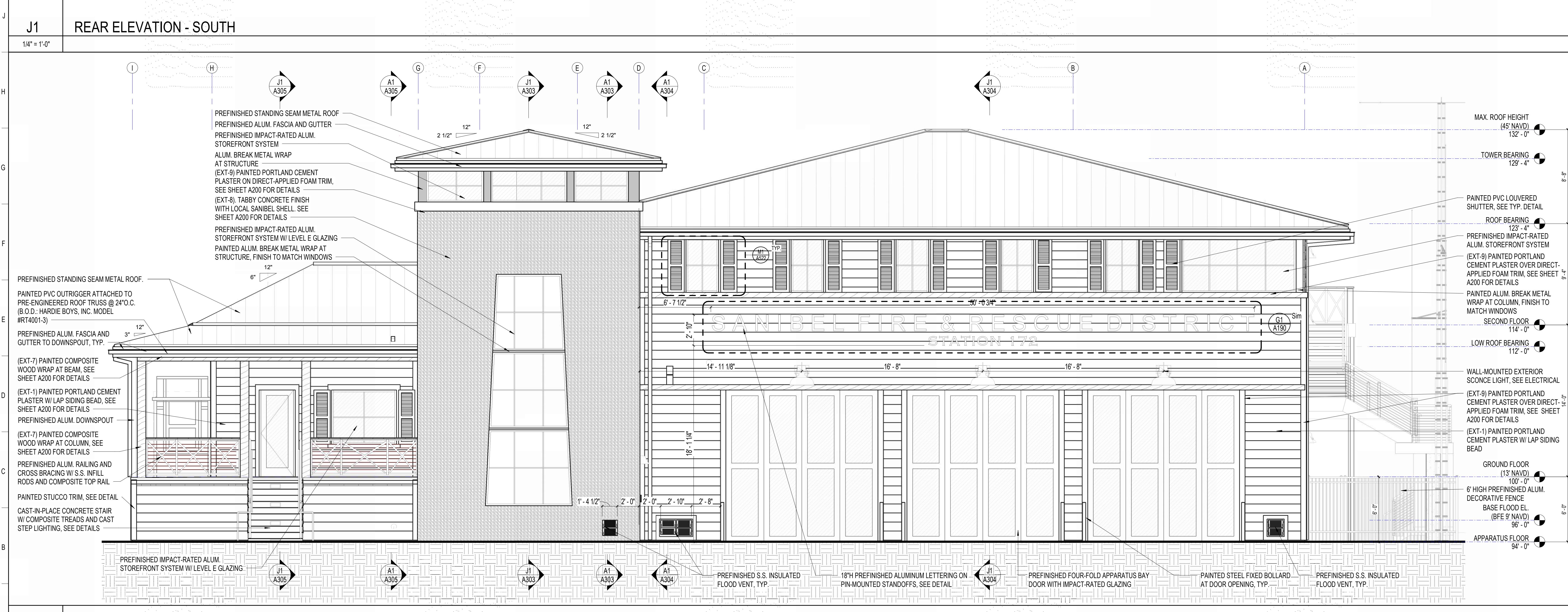

A1 FRONT ELEVATION - NORTH

1/4" = 1'-0"

COMM. NO.: 2023820
ISSUE DATE: 01.05.2024
DRAWN BY: Author

EXTERIOR ELEVATIONS

A201

100% CONSTRUCTION DOCUMENTS

1/23/2024 2:16:34 PM
Autodesk Docs (12/23/2023) Sanibel FS 172_A1_021.dwg



SANIBEL FIRE & RESCUE DISTRICT
2351 PALM RIDGE ROAD, SANIBEL, FLORIDA 33957

**SANIBEL FIRE AND RESCUE
STATION 172**

PROJECT LOCATION:
5171 SANIBEL-CAPTIVA ROAD
SANIBEL, FLORIDA 33957



9510 Corkscrew Palms Circle, SS Lic. No. AA-C000937
Unit 1 www.schenkelshultz.com
Estero, FL 33928, USA Copyright © 2024
voice (239) 208-4846 www.schenkelshultz.com/copyright
SEE FOR POLICY AND INFORMATION

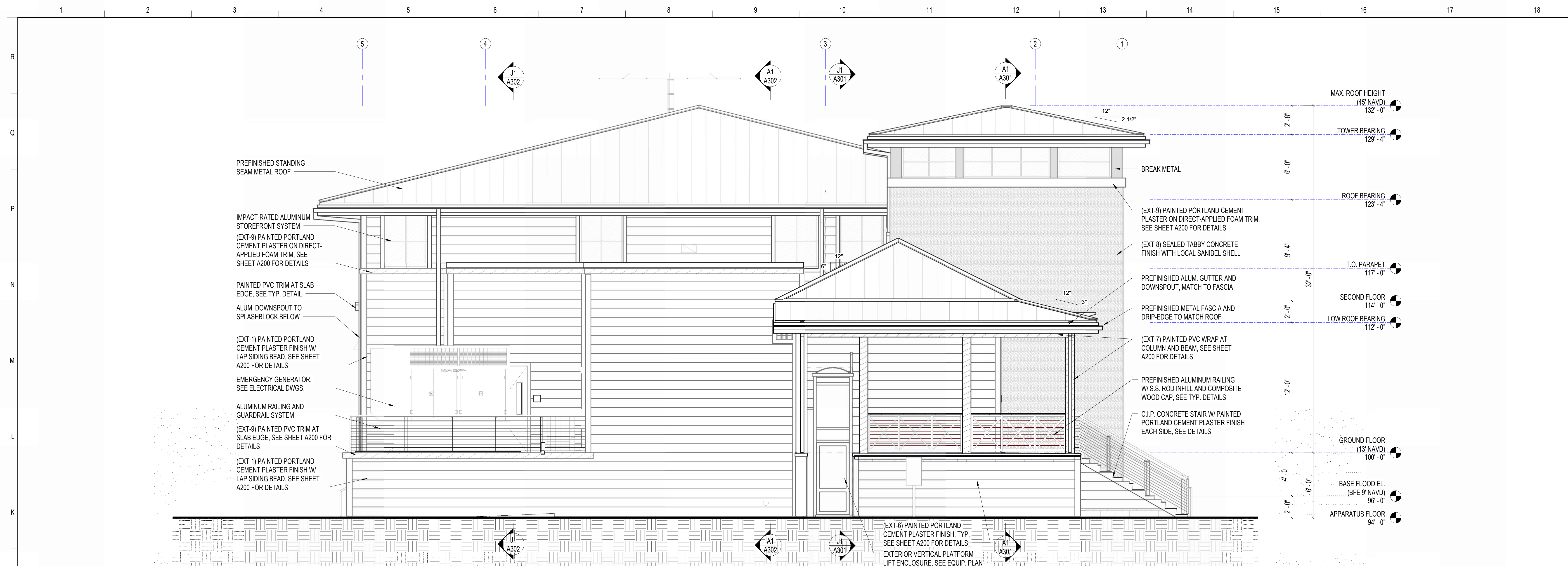

J1 SIDE ELEVATION - EAST

1/4" = 1'-0"

REVISIONS		
MARK	DESCRIPTION	DATE

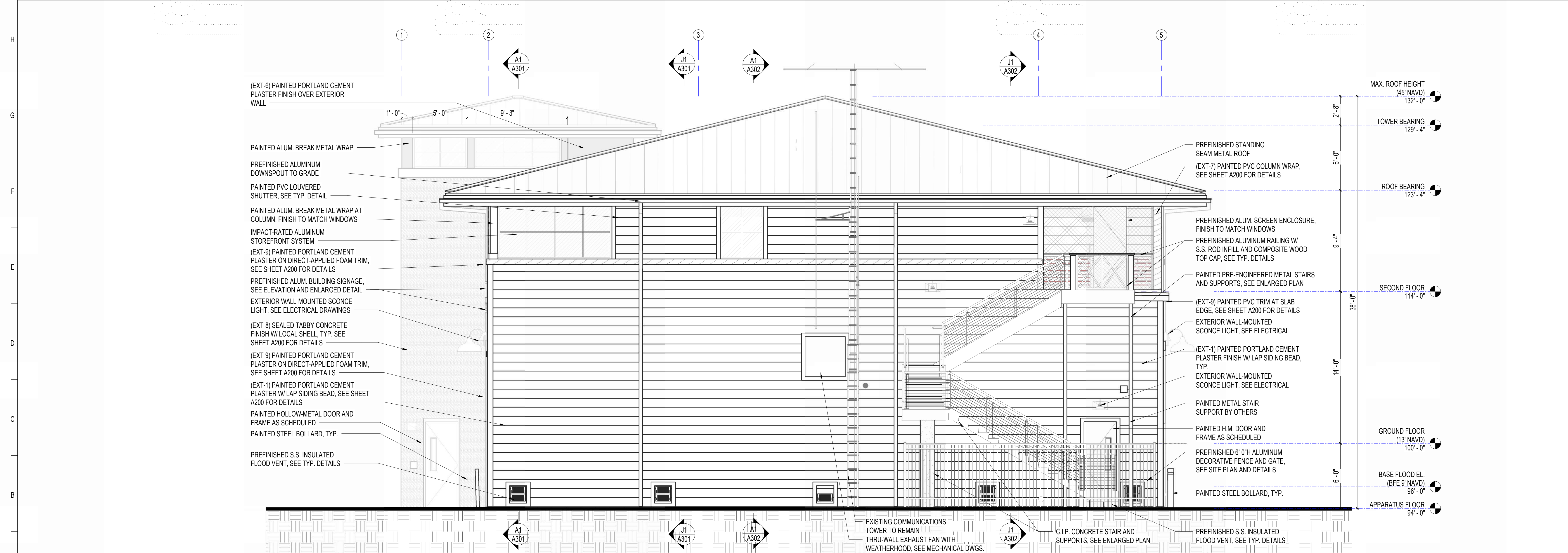

A1 SIDE ELEVATION - WEST

1/4" = 1'-0"

COMM. NO.: 2023820
ISSUE DATE: 01.05.2024
DRAWN BY: Author

EXTERIOR ELEVATIONS

A202

100% CONSTRUCTION DOCUMENTS



SANIBEL FIRE & RESCUE DISTRICT
2351 PALM RIDGE ROAD, SANIBEL, FLORIDA 33957

SANIBEL FIRE AND RESCUE STATION 172

PROJECT LOCATION:
5171 SANIBEL-CAPTIVA ROAD
SANIBEL, FLORIDA 33957



9510 Corkscrew Palms Circle, SS Lic. No. AA-C000937
Unit 1 www.schenkelshultz.com
Estero, FL 33928, USA Copyright © 2024
voice (239) 208-4846 www.schenkelshultz.com/copyright
SEE FOR POLICY AND INFORMATION

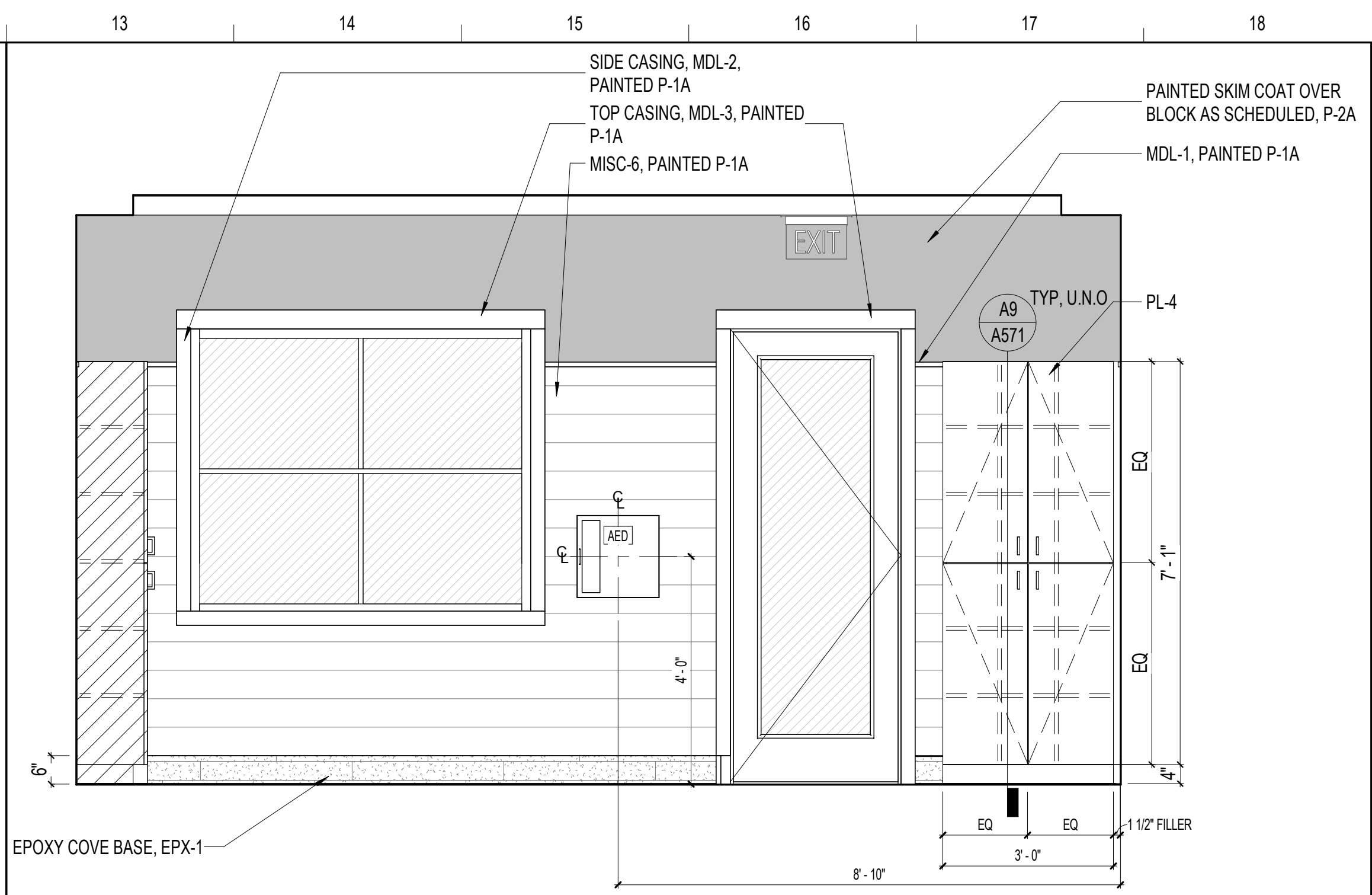
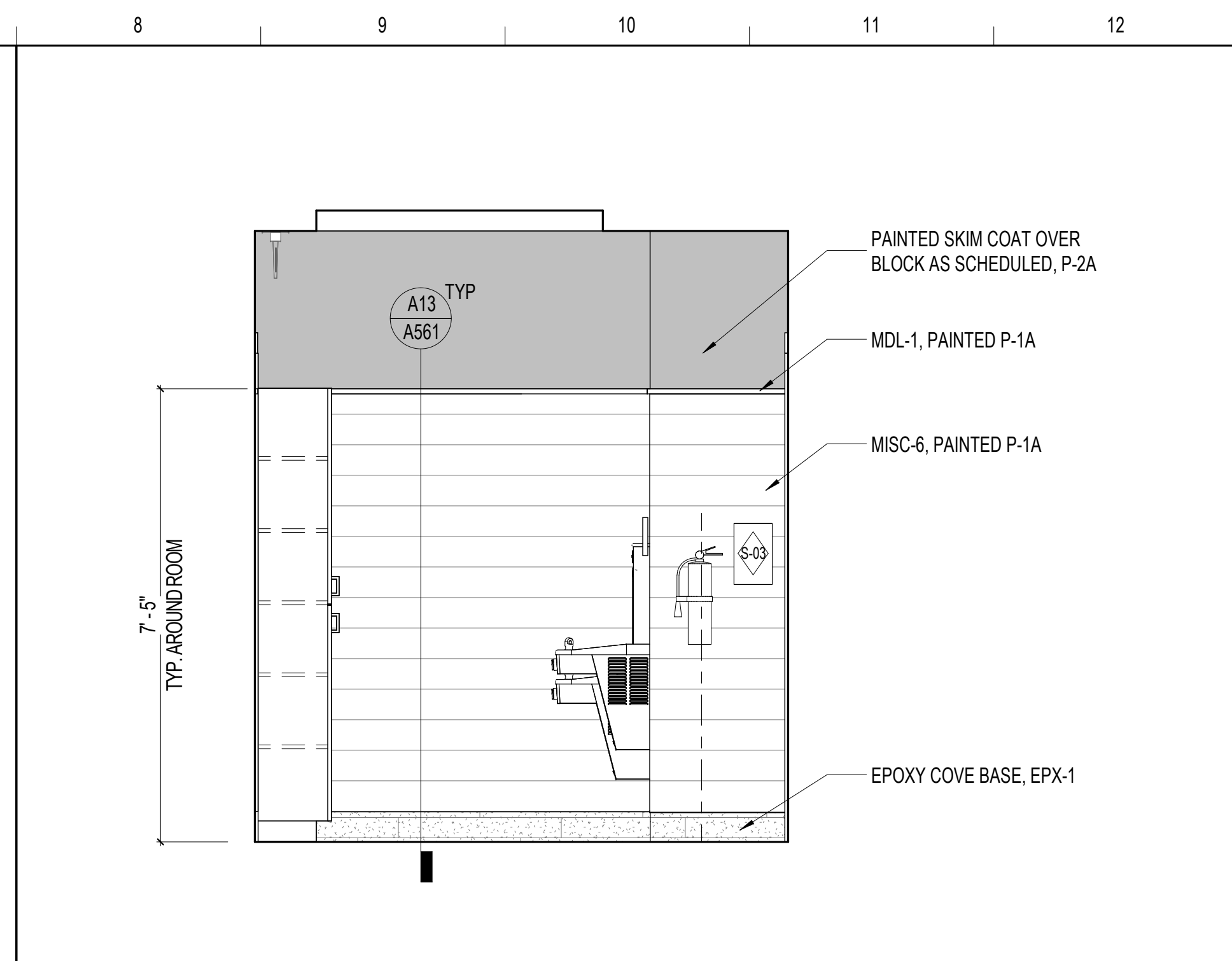
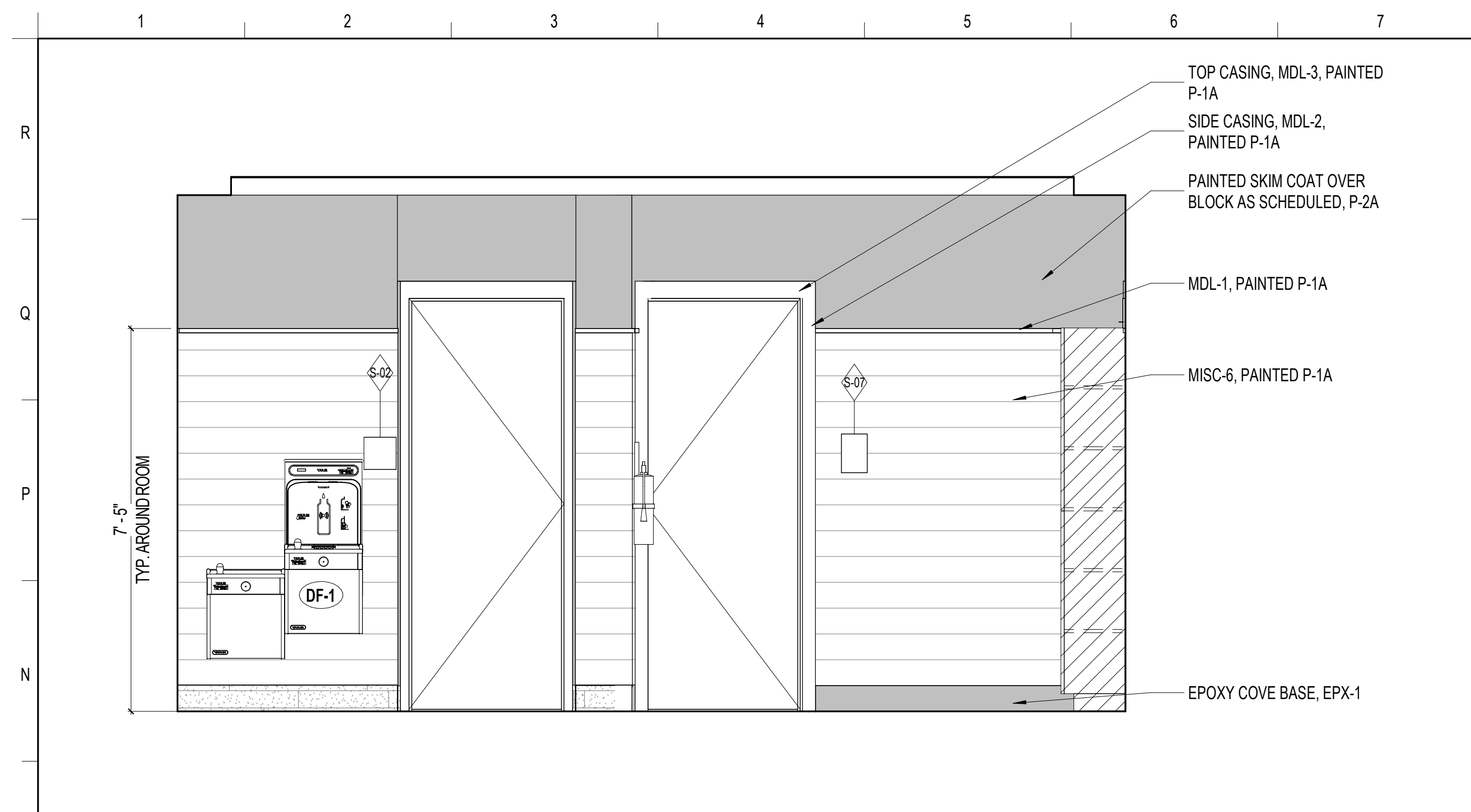

M1 INTERIOR ELEVATION - LOBBY
1/2" = 1'-0"

M8 INTERIOR ELEVATION - LOBBY
1/2" = 1'-0"

M13 INTERIOR ELEVATION - LOBBY
1/2" = 1'-0"

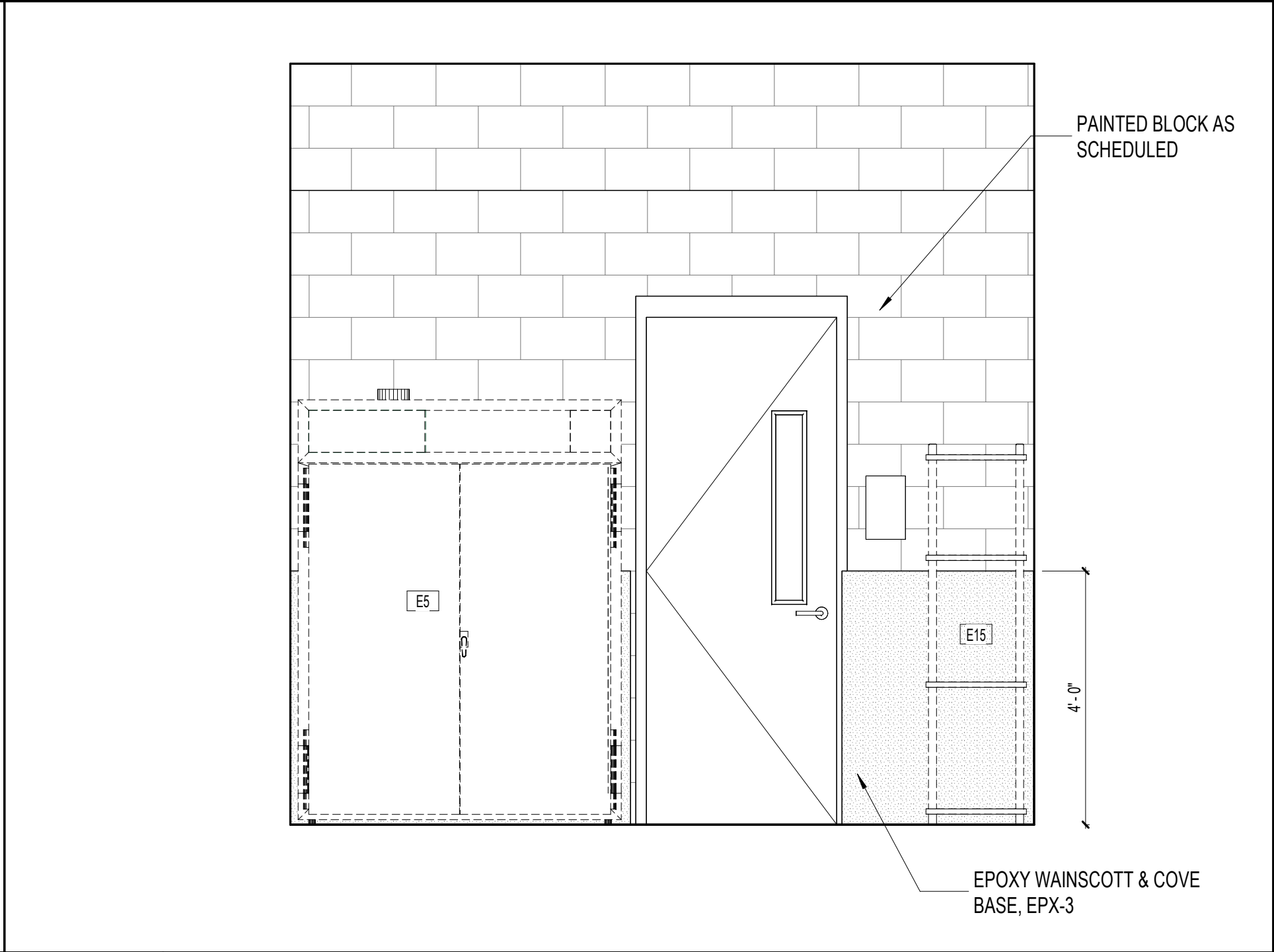
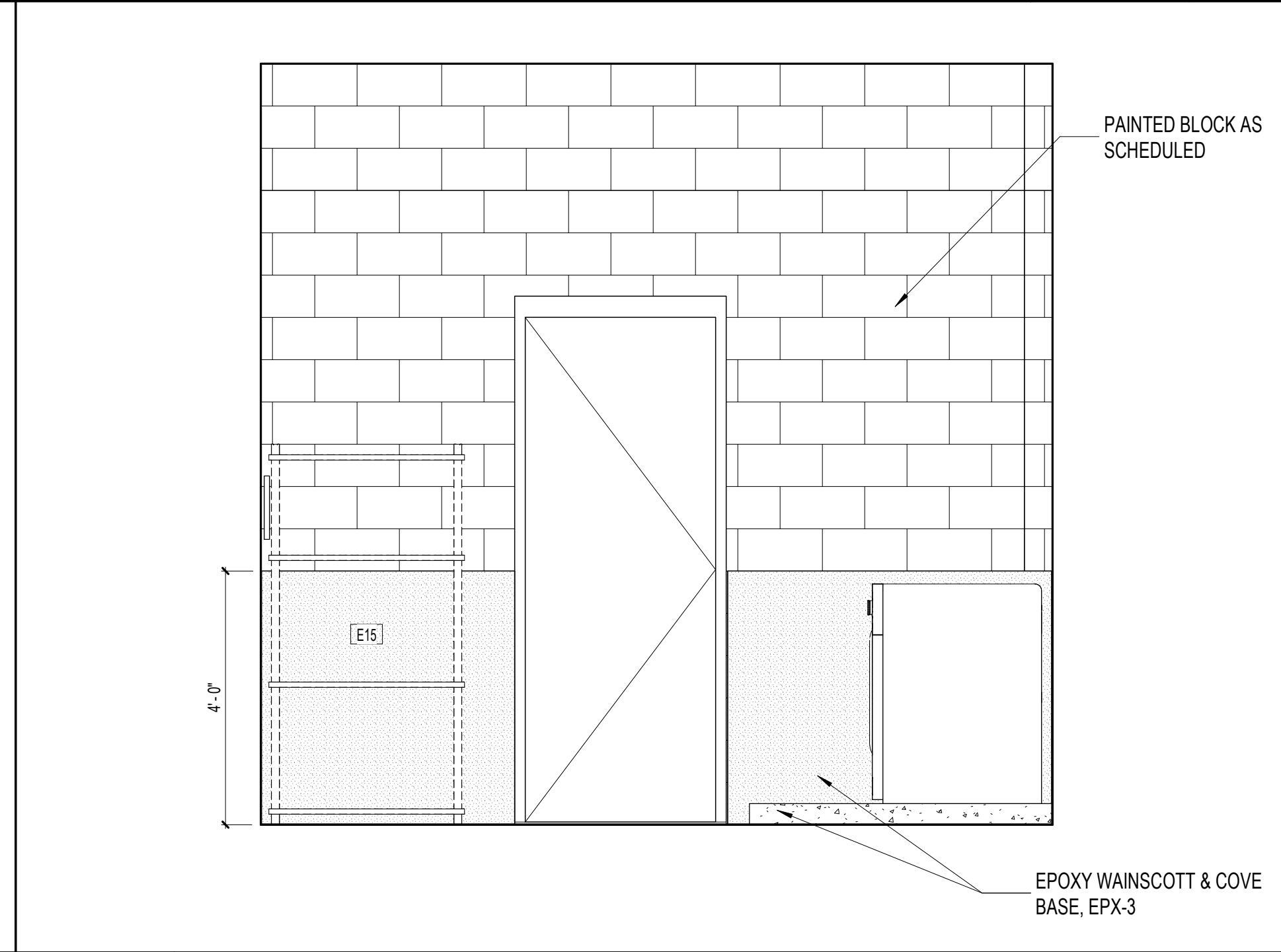
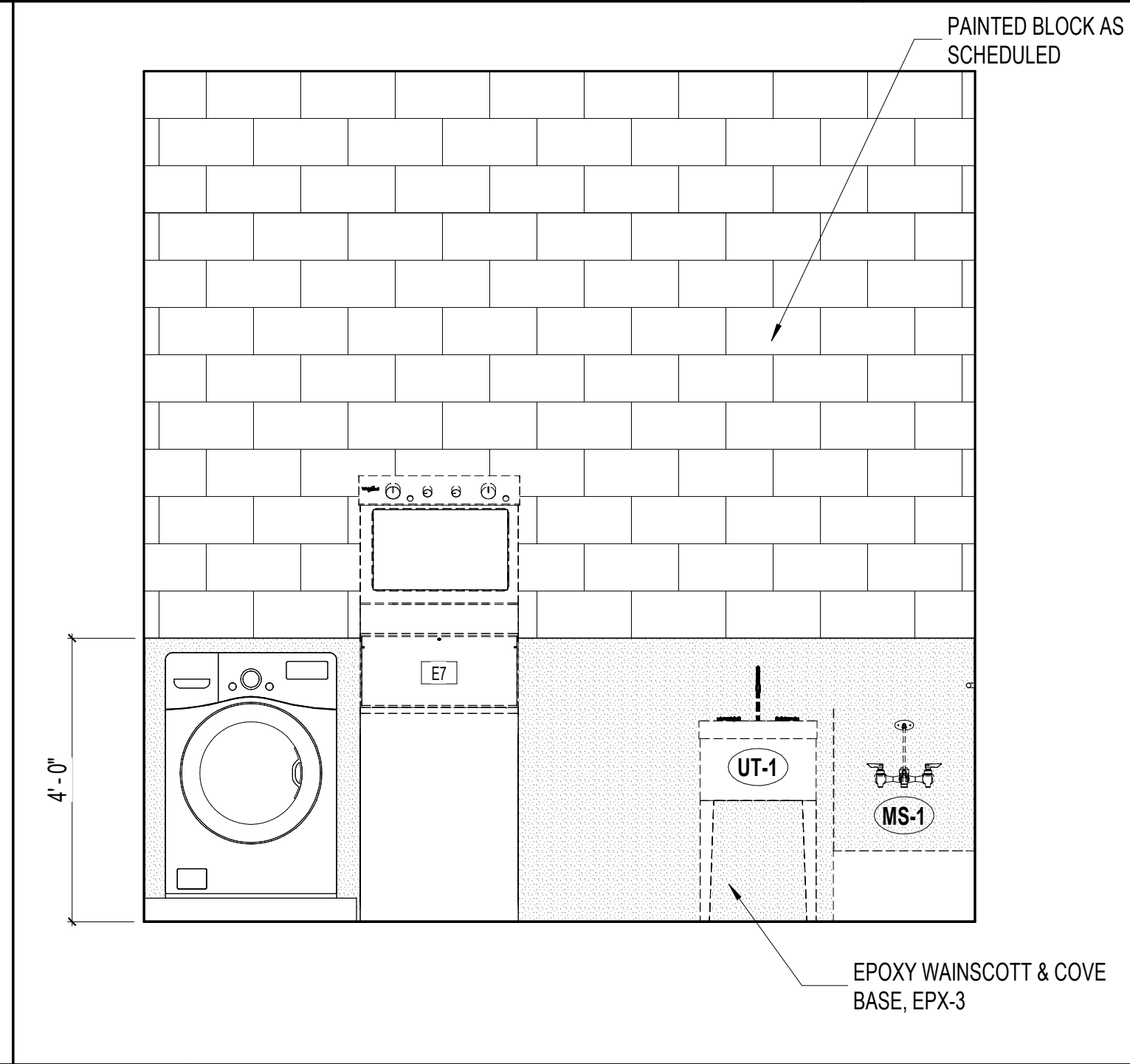
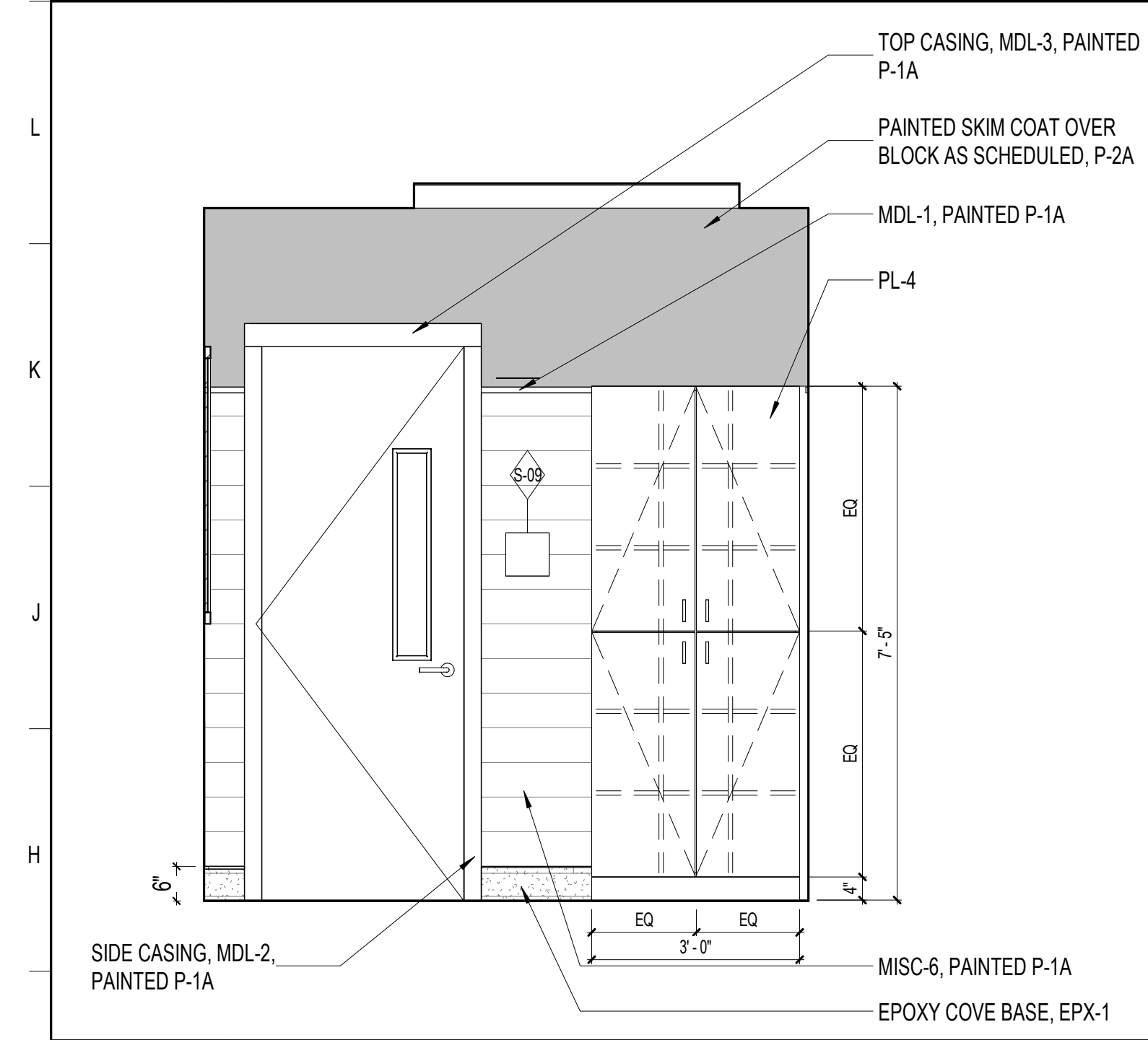

G1 INTERIOR ELEVATION - LOBBY
1/2" = 1'-0"

G5 INTERIOR ELEVATION - DECONTAMINATION
1/2" = 1'-0"

G9 INTERIOR ELEVATION - DECONTAMINATION
1/2" = 1'-0"

G14 INTERIOR ELEVATION - DECONTAMINATION
1/2" = 1'-0"

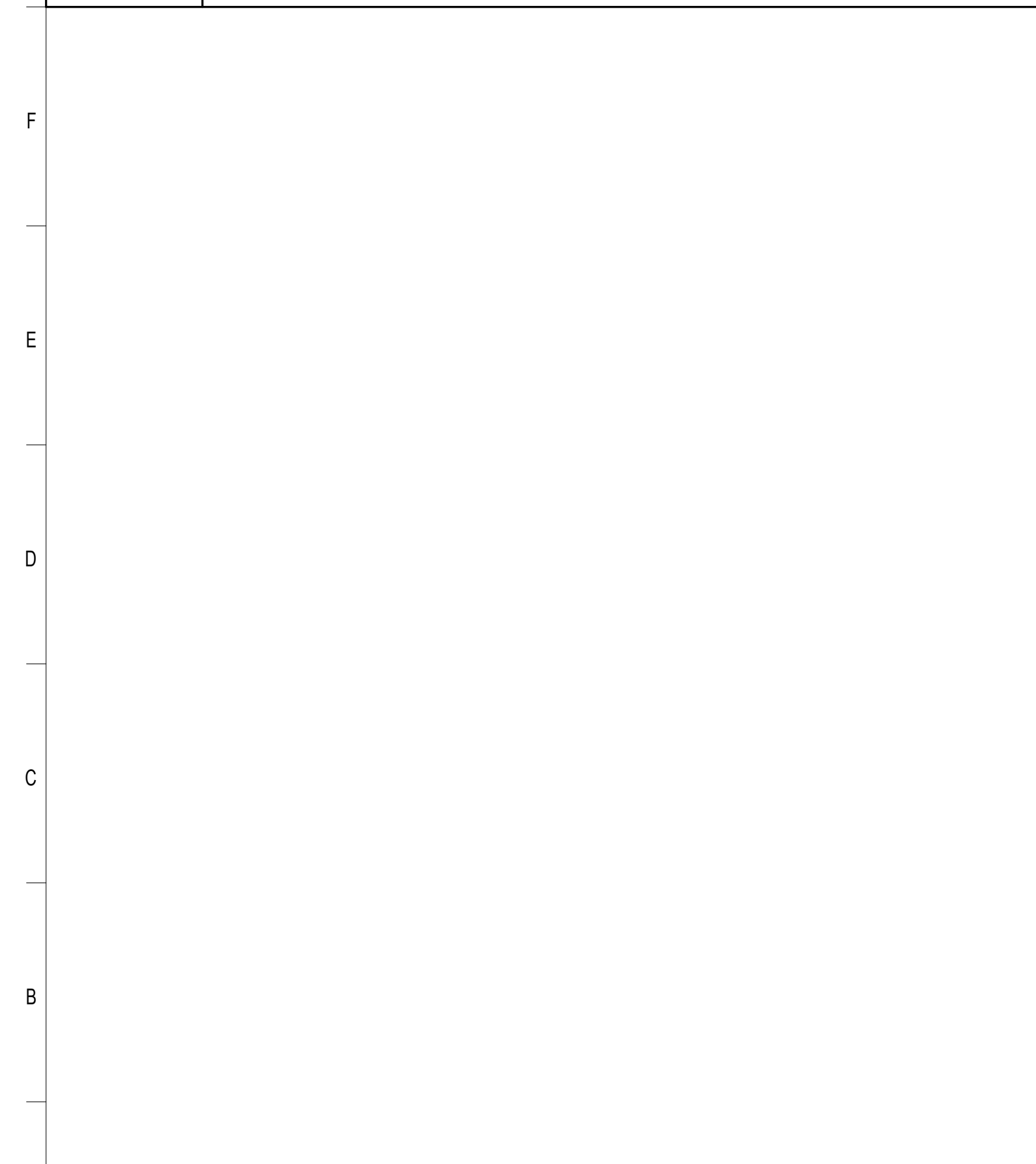

A5 SCORPION ACCENT WALL
1/2" = 1'-0"

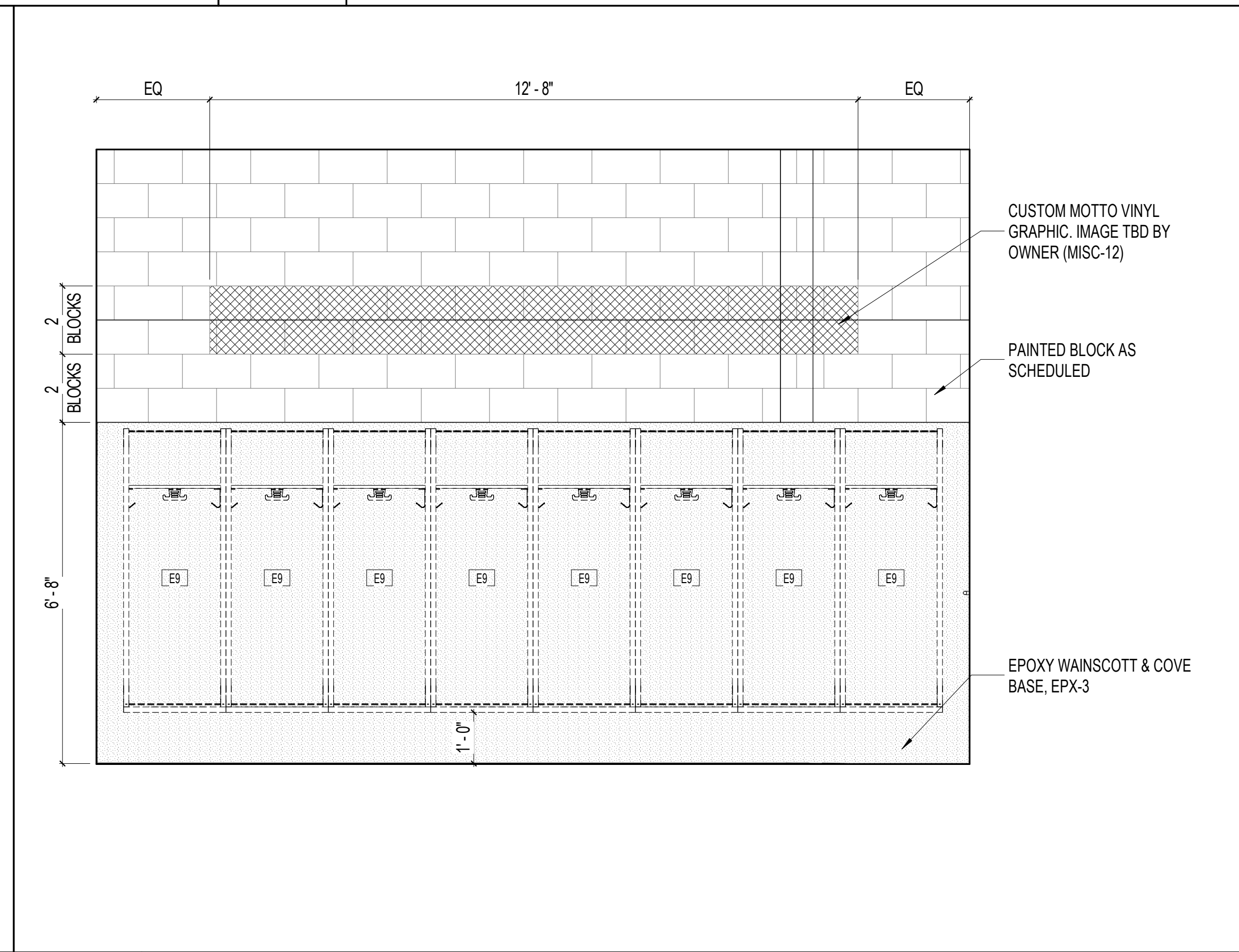

A8 INTERIOR ELEVATION - TURNOUT GEAR ROOM
1/2" = 1'-0"

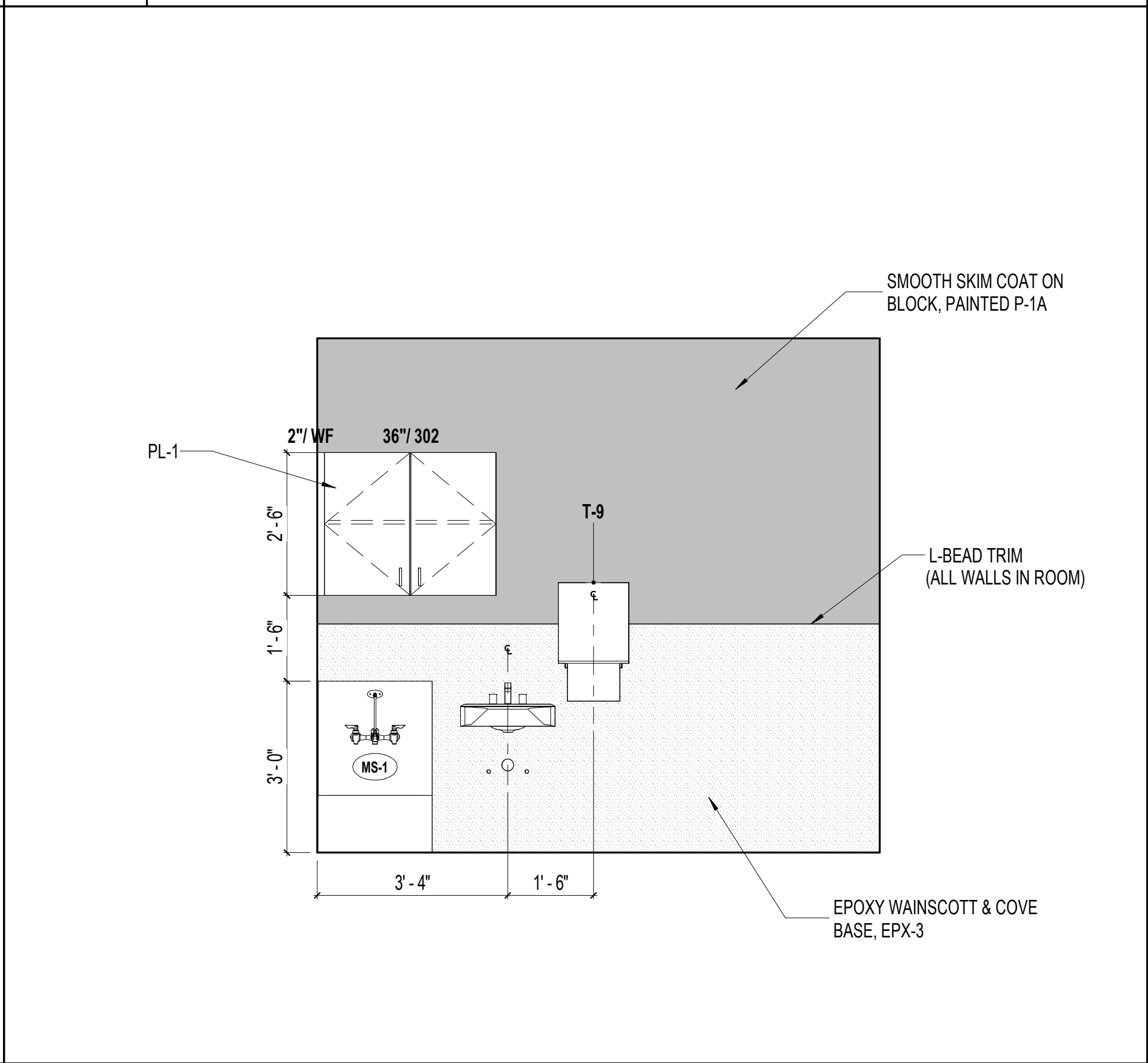

A14 INTERIOR ELEVATION - FIRST AID
1/2" = 1'-0"

REVISIONS		
MARK	DESCRIPTION	DATE

COMM. NO.: 2023820
ISSUE DATE: 01.05.2024
DRAWN BY: Author

INTERIOR ELEVATIONS

A251

100% CONSTRUCTION DOCUMENTS



SANIBEL FIRE & RESCUE DISTRICT
2351 PALM RIDGE ROAD, SANIBEL, FLORIDA 33957

SANIBEL FIRE AND RESCUE STATION 172

PROJECT LOCATION:
5171 SANIBEL-CAPTIVA ROAD
SANIBEL, FLORIDA 33957



9510 Corkscrew Palms Circle, SS Lic. No. AA-C000937
Unit 1, Estero, FL 33928, USA www.schenkelshultz.com
voice (239) 208-4846 Copyright © 2024
WWW.SCHENKELSHULTZ.COM/COPYRIGHT SEE FOR POLICY AND INFORMATION

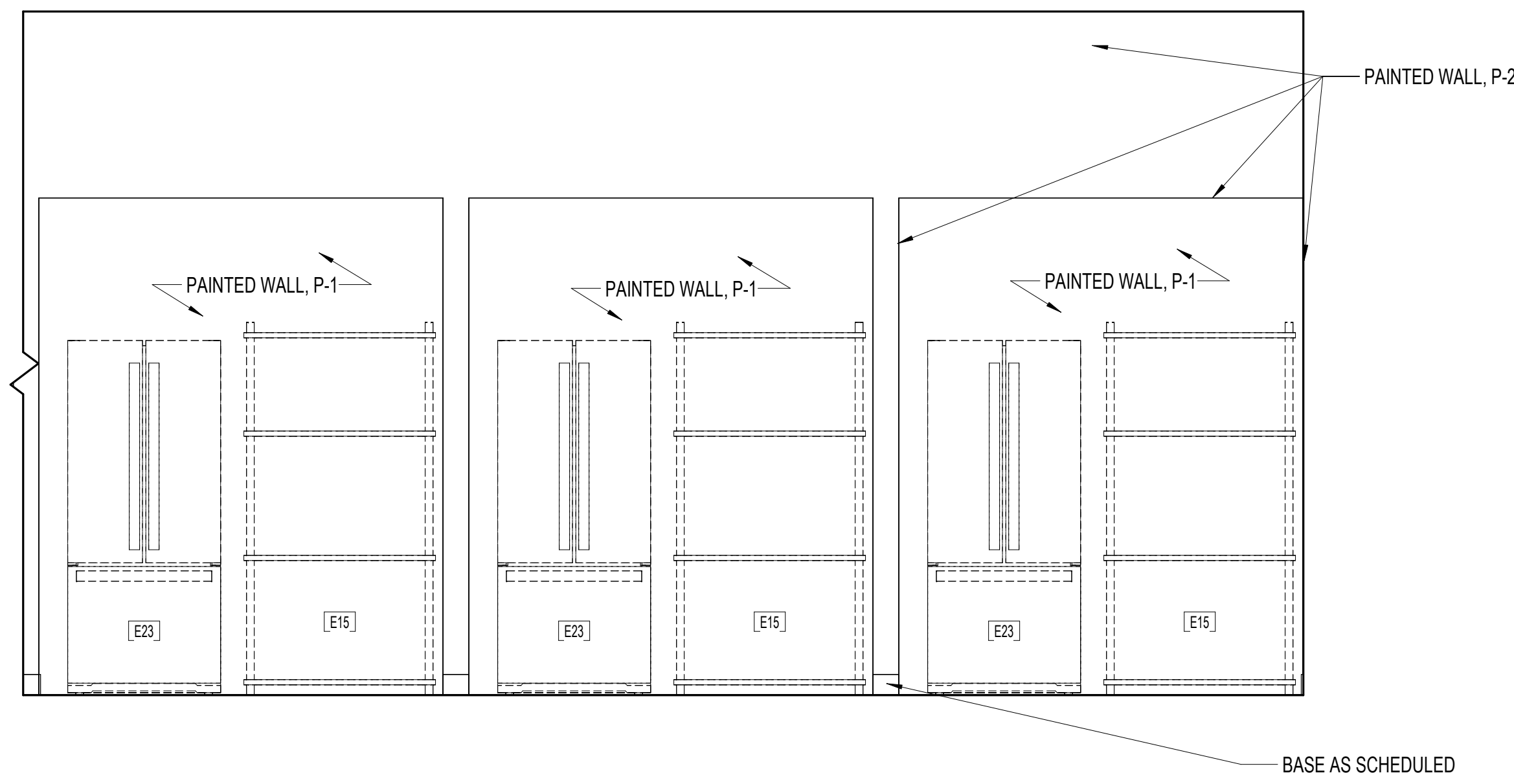

M1 PANTRY ELEVATION

1/2" = 1'-0"

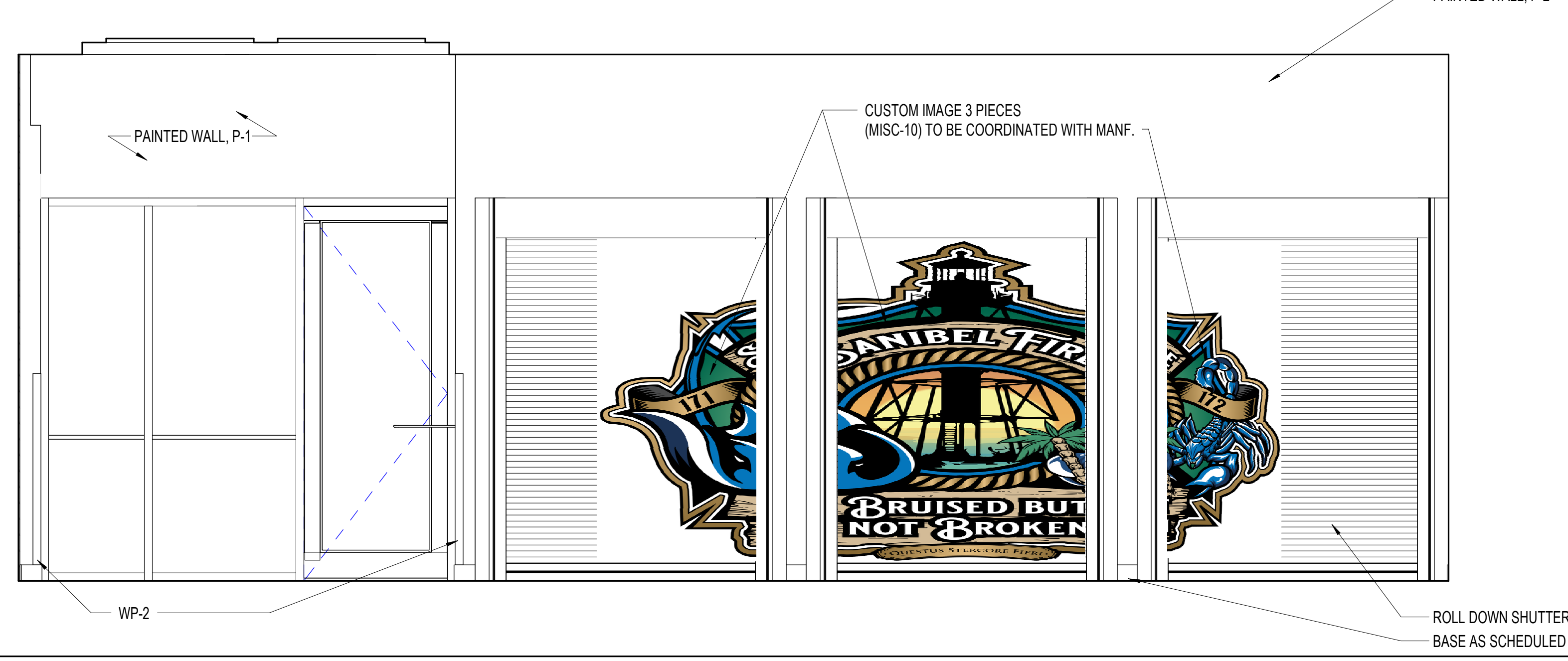

M8 INTERIOR ELEVATION - KITCHEN

1/2" = 1'-0"

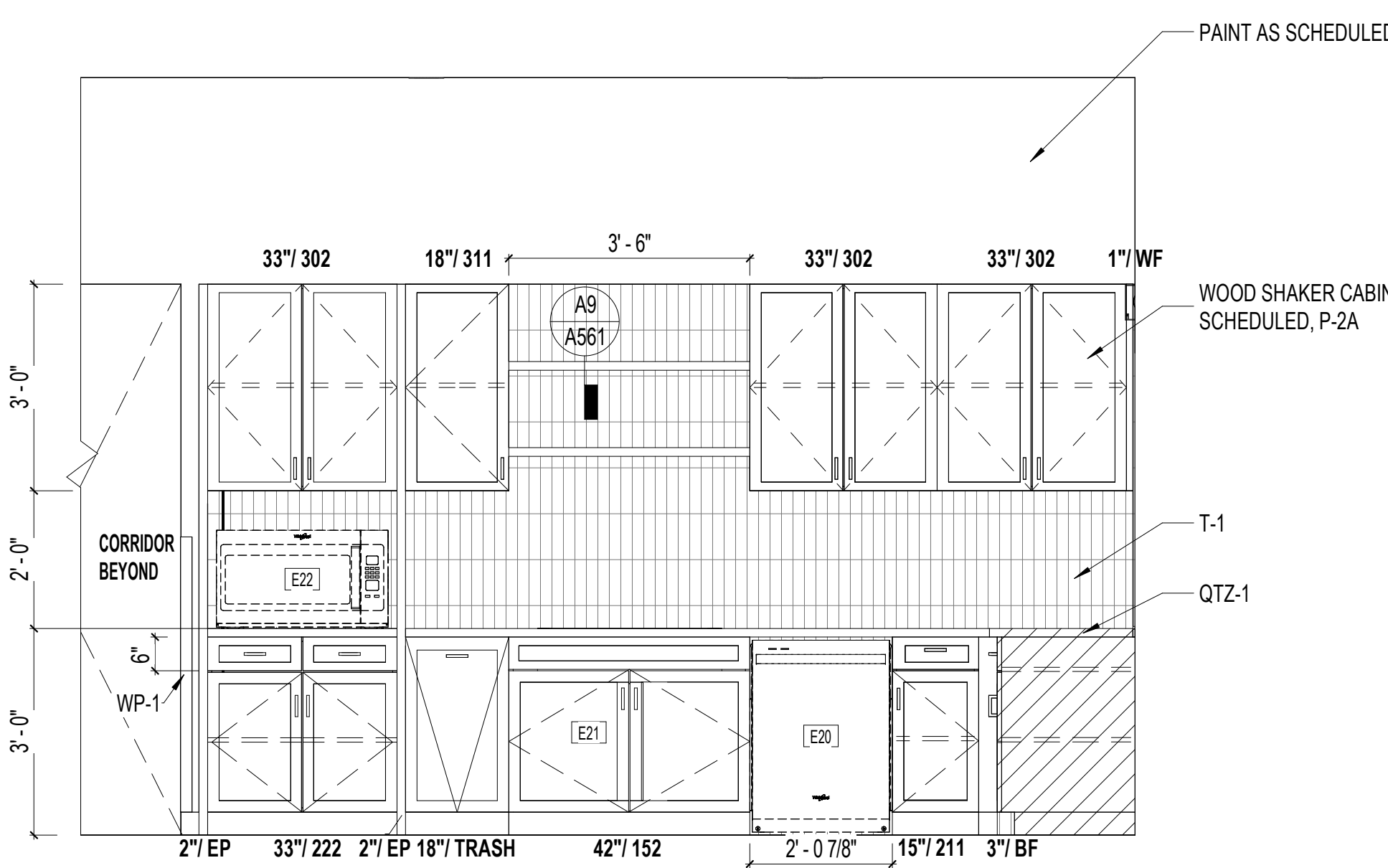

G1 INTERIOR ELEVATION - KITCHEN

1/2" = 1'-0"

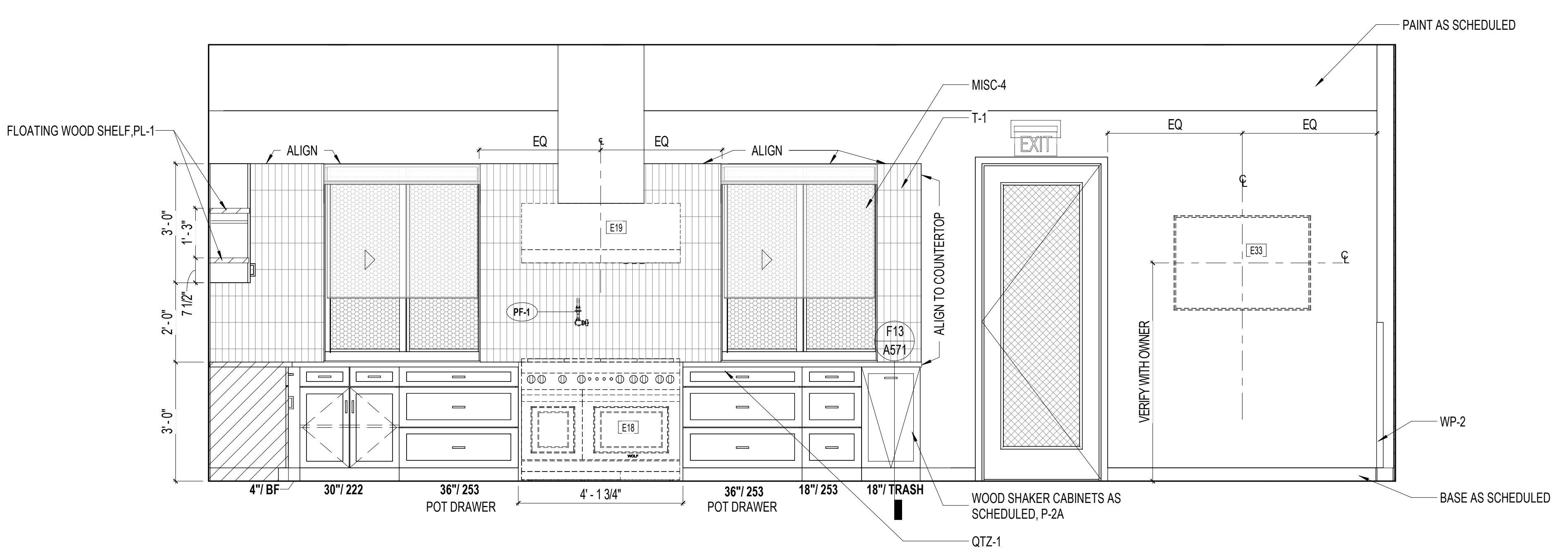

G8 INTERIOR ELEVATION - KITCHEN

1/2" = 1'-0"

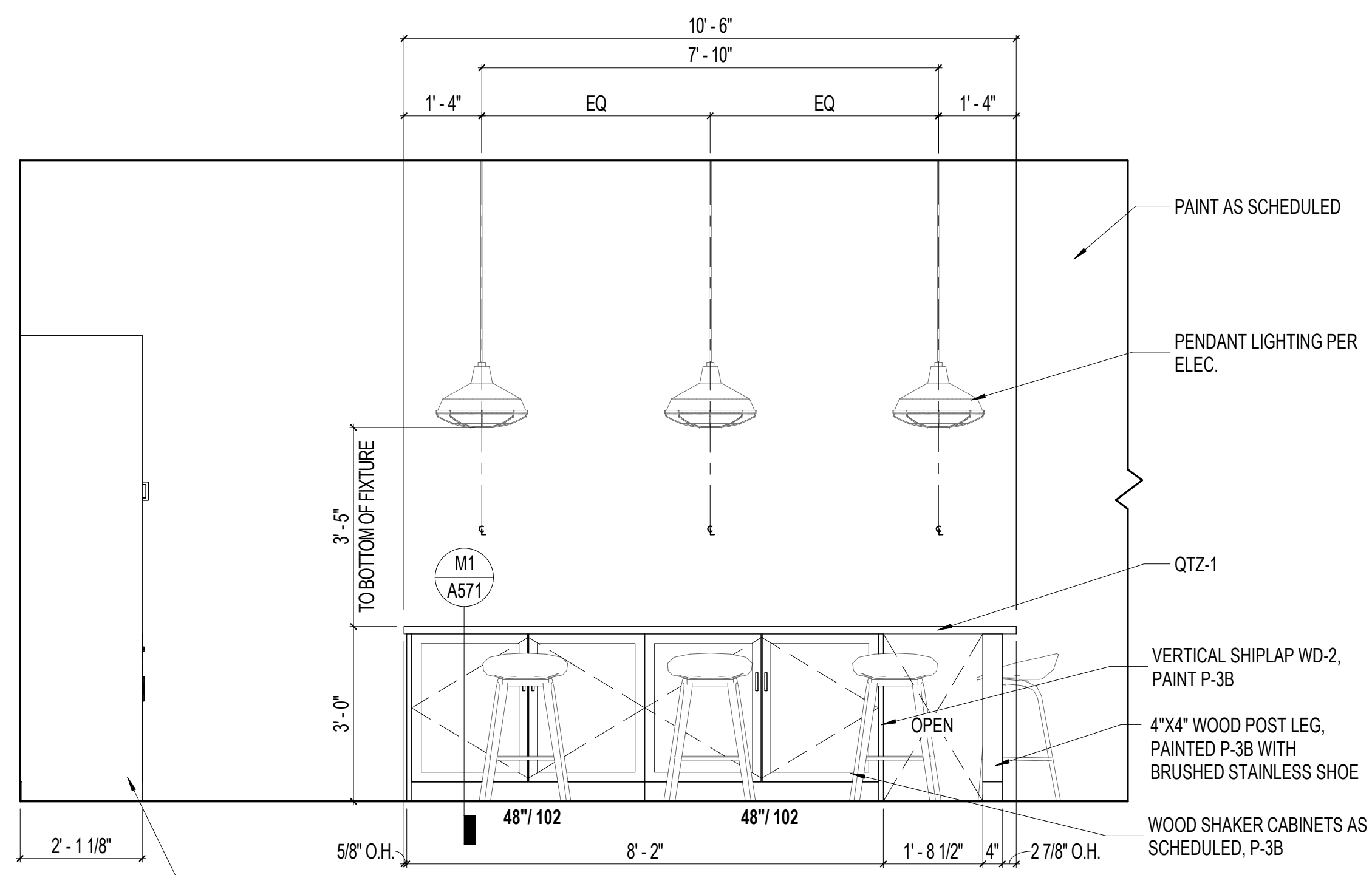

A1 INTERIOR ELEVATION - KITCHEN

1/2" = 1'-0"

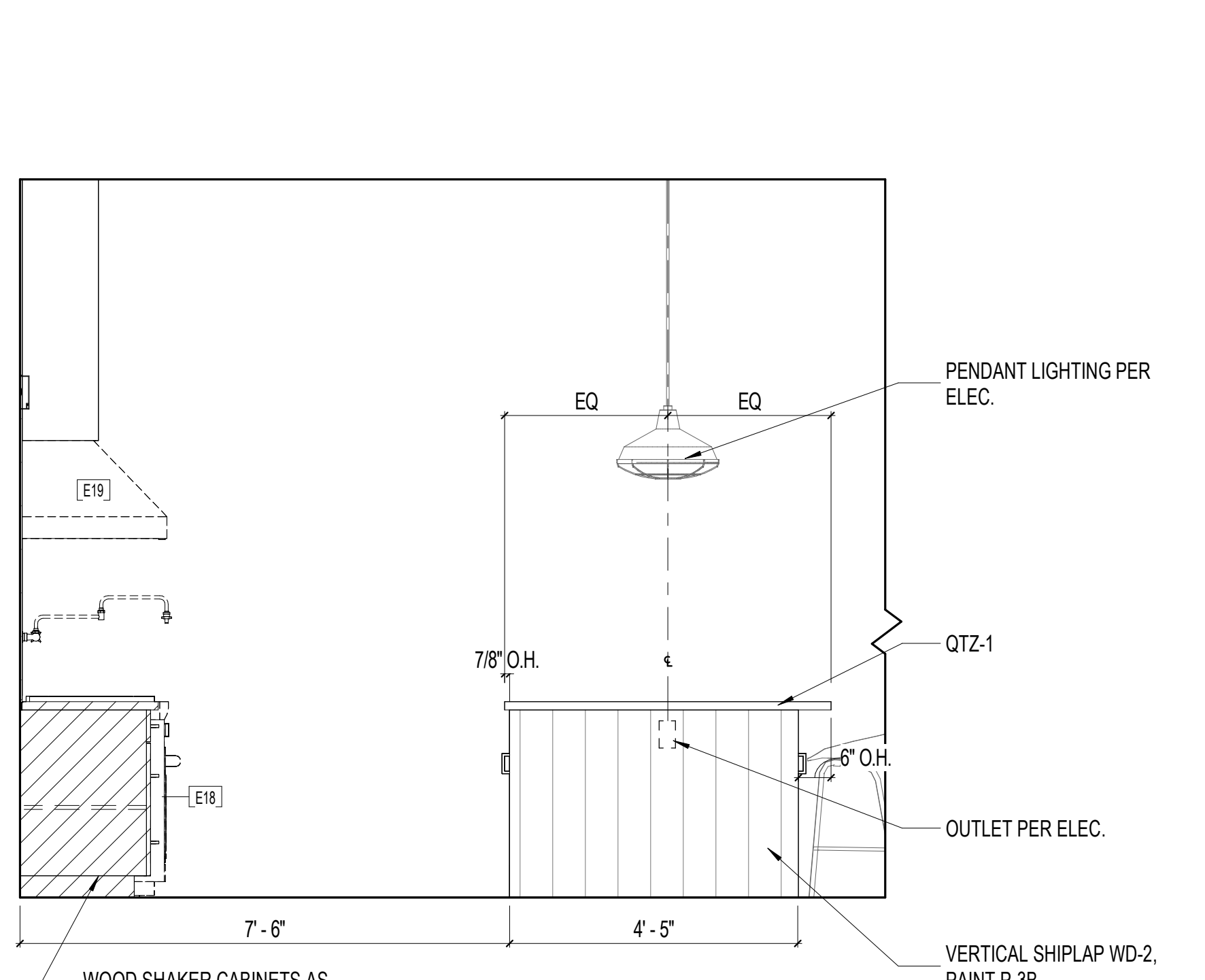

A8 INTERIOR ELEVATION - KITCHEN

1/2" = 1'-0"

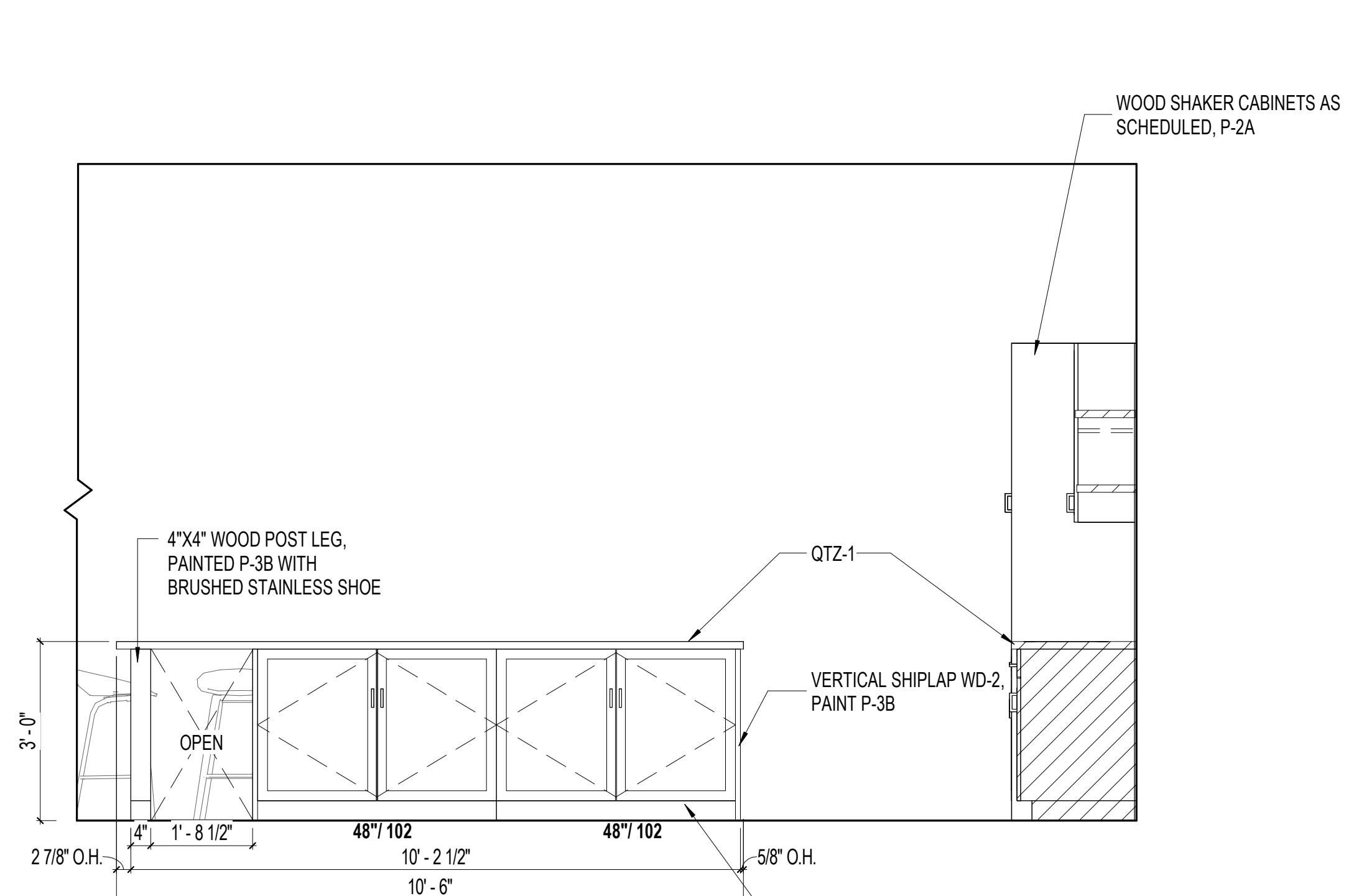

A13 INTERIOR ELEVATION - KITCHEN

1/2" = 1'-0"

REVISIONS		
MARK	DESCRIPTION	DATE

COMM. NO.: 2023820
ISSUE DATE: 01.05.2024
DRAWN BY: Author

INTERIOR ELEVATIONS



SANIBEL FIRE & RESCUE DISTRICT
2351 PALM RIDGE ROAD, SANIBEL, FLORIDA 33957

**SANIBEL FIRE AND RESCUE
STATION 172**

PROJECT LOCATION:
5171 SANIBEL-CAPTIVA ROAD
SANIBEL, FLORIDA 33957



9510 Corkscrew Palms Circle, SS Lic. No. AA-C000937
Unit 1 www.schenkelshultz.com
Estero, FL 33928, USA Copyright © 2024
voice (239) 208-4846 www.schenkelshultz.com COPYRIGHT SEE FOR POLICY AND INFORMATION

REVISIONS		
MARK	DESCRIPTION	DATE

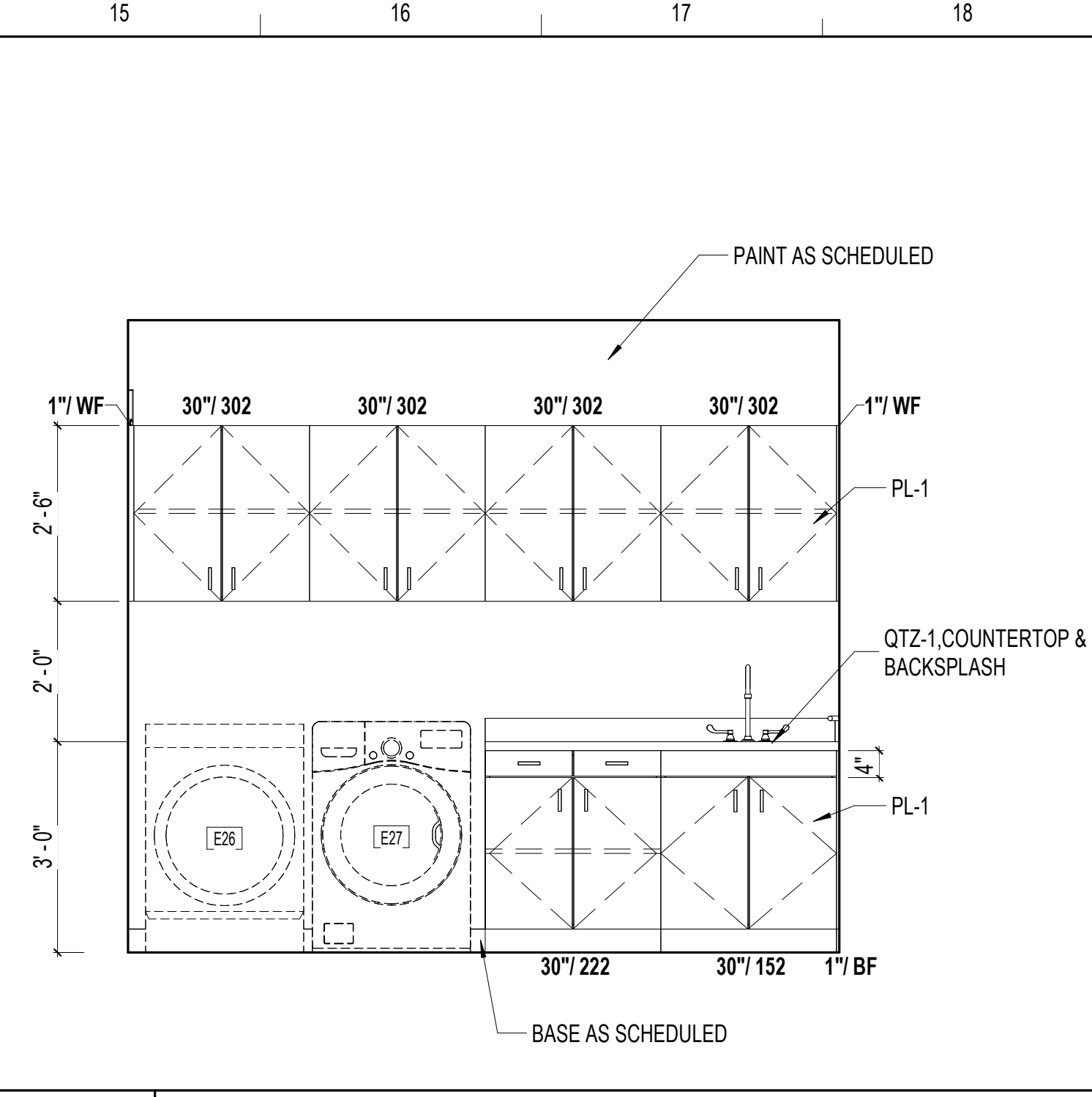
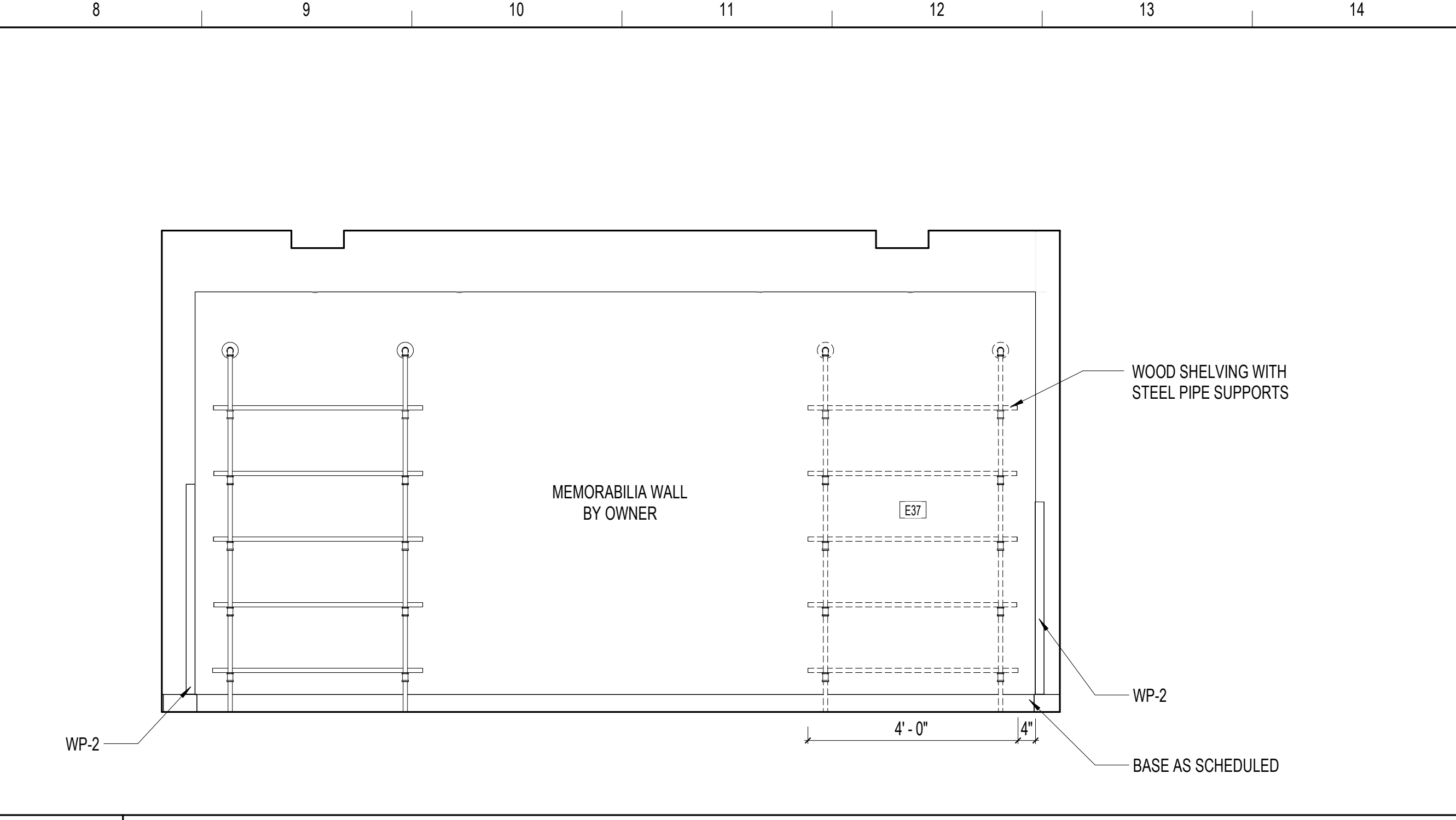
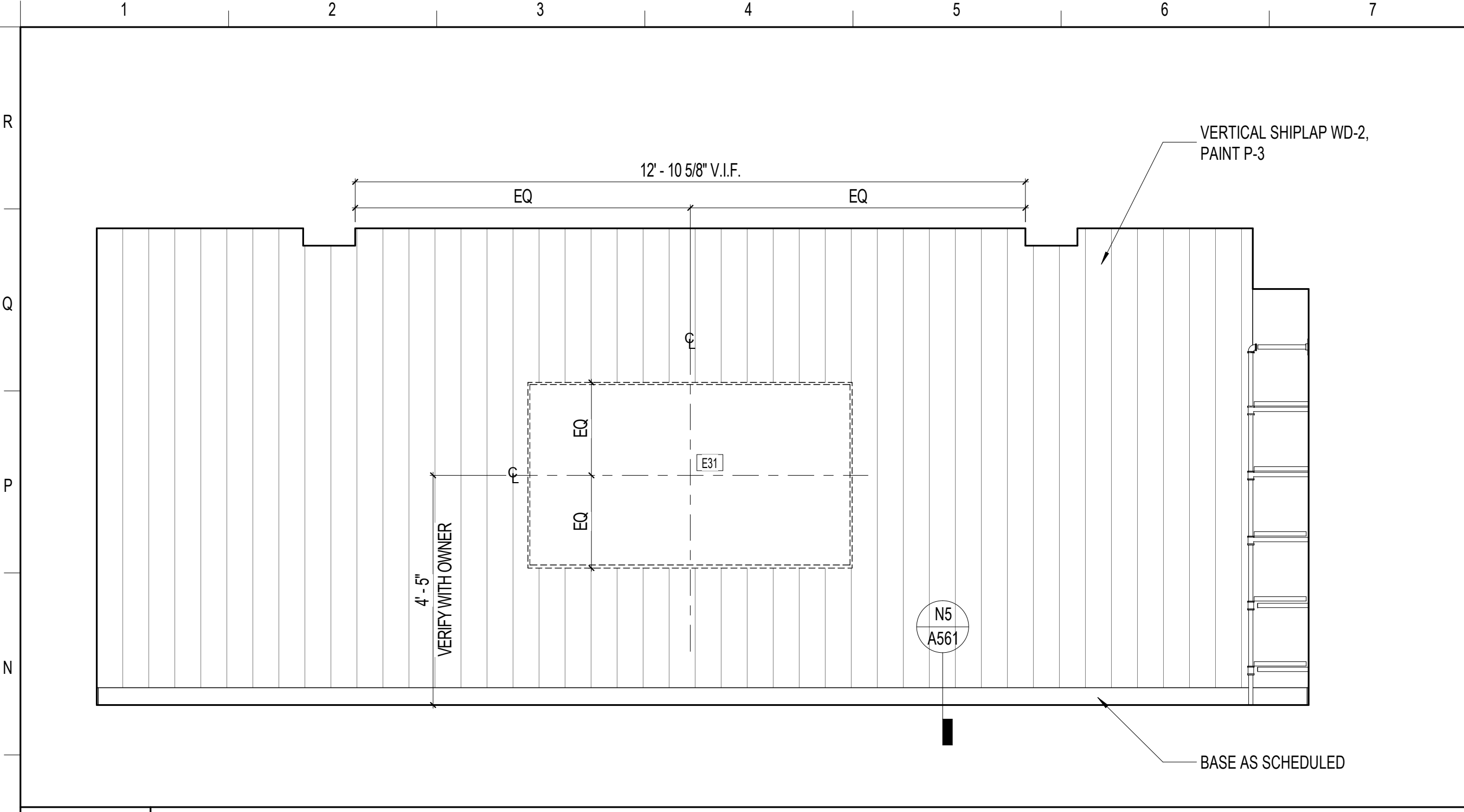

M1 INTERIOR ELEVATION - DAY ROOM
1/2" = 1'-0"

M8 INTERIOR ELEVATION - DAY ROOM
1/2" = 1'-0"

M15 INTERIOR ELEVATION - LAUNDRY
1/2" = 1'-0"

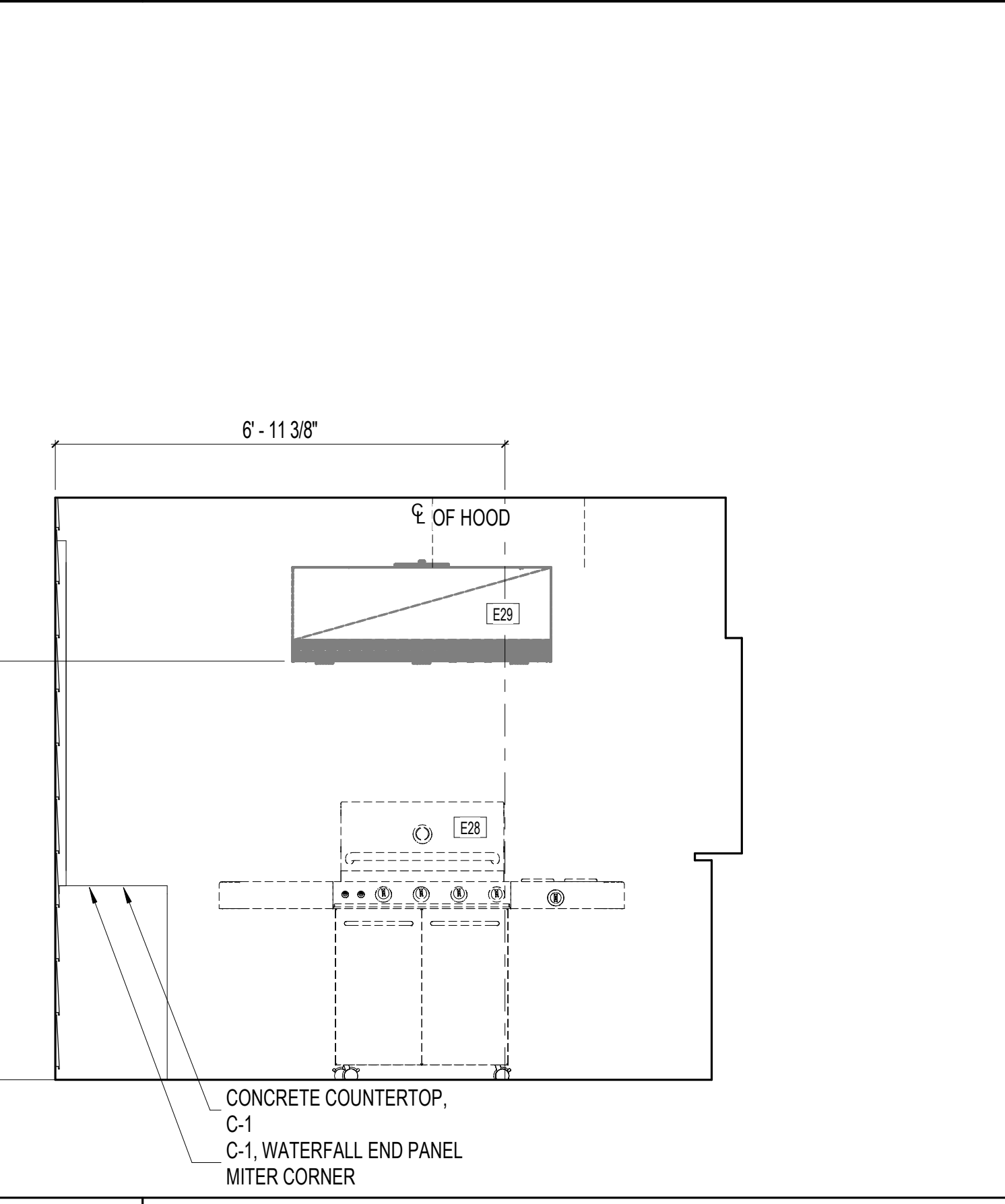
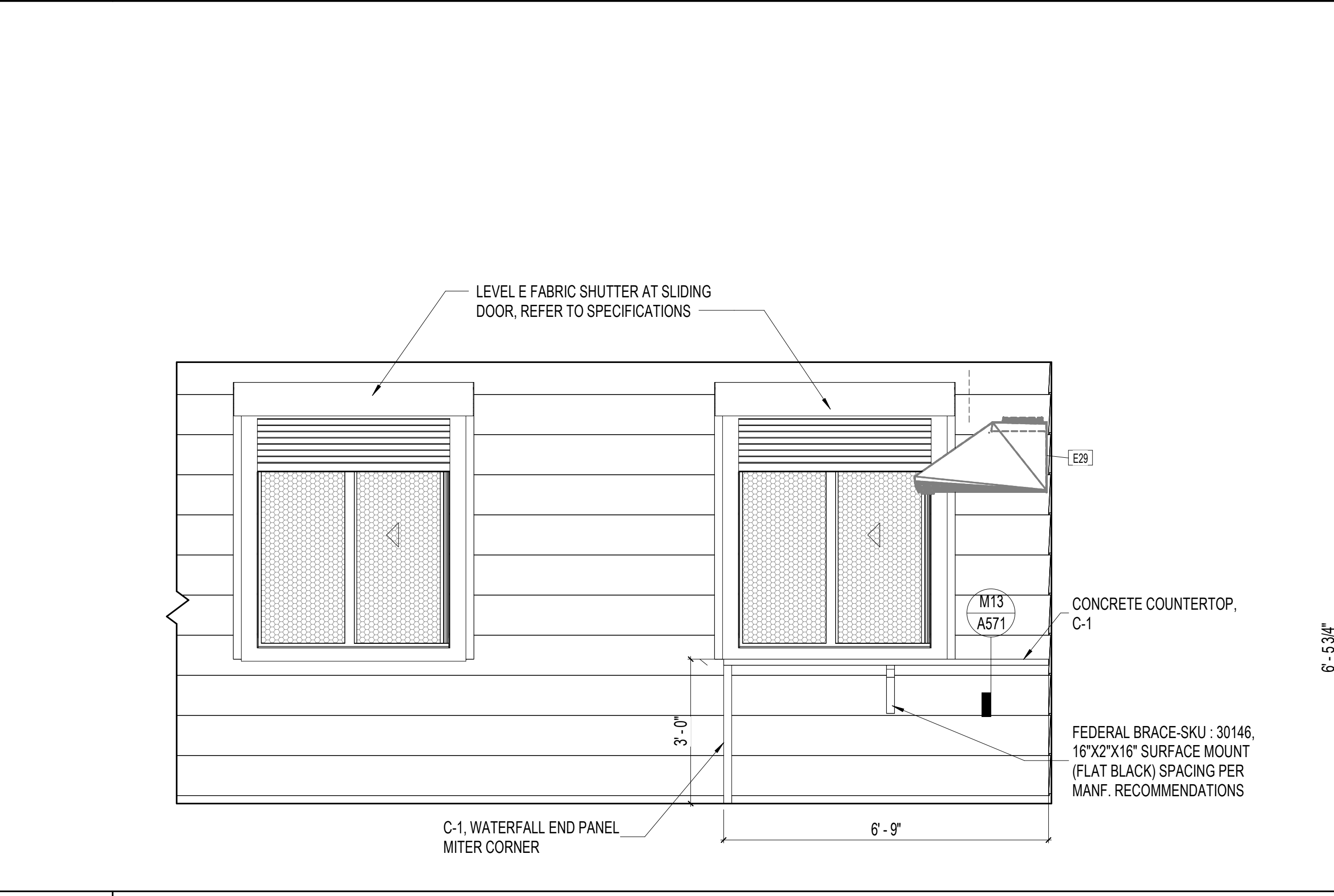
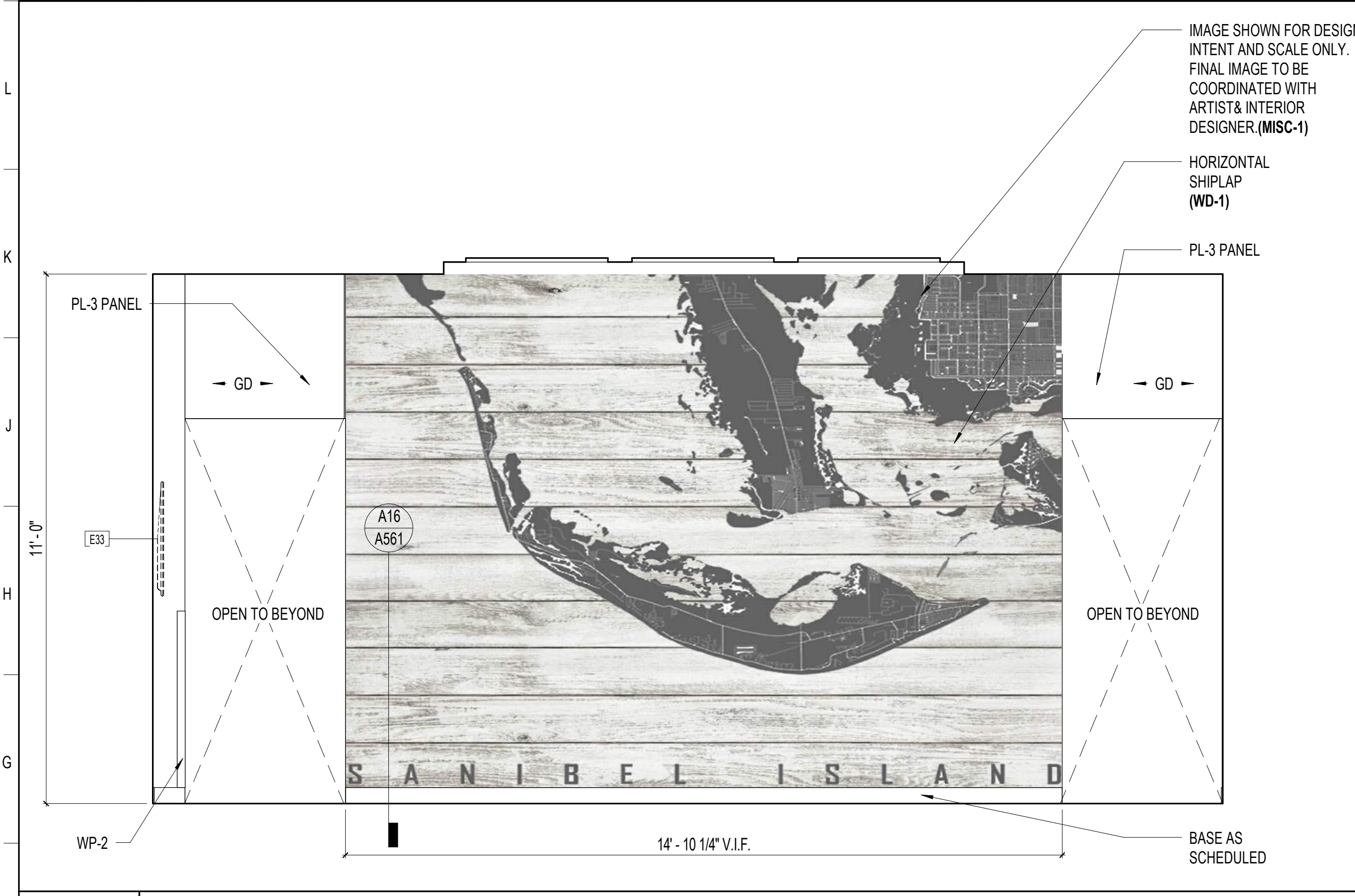

F1 INTERIOR ELEVATION - DINING ACCENT
1/2" = 1'-0"

F8 PATIO ELEVATION
1/2" = 1'-0"

F15 PATIO ELEVATION
1/2" = 1'-0"

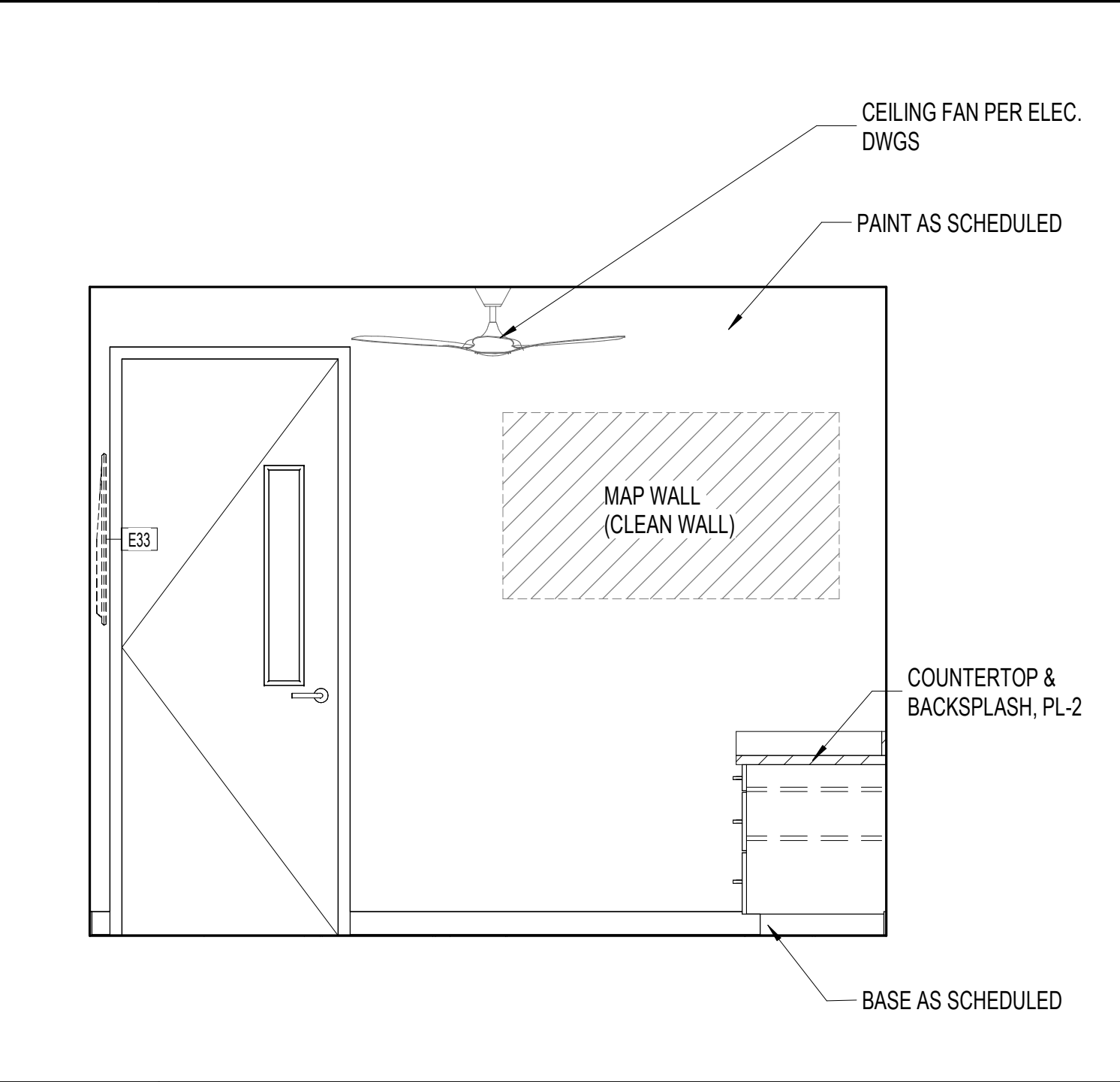
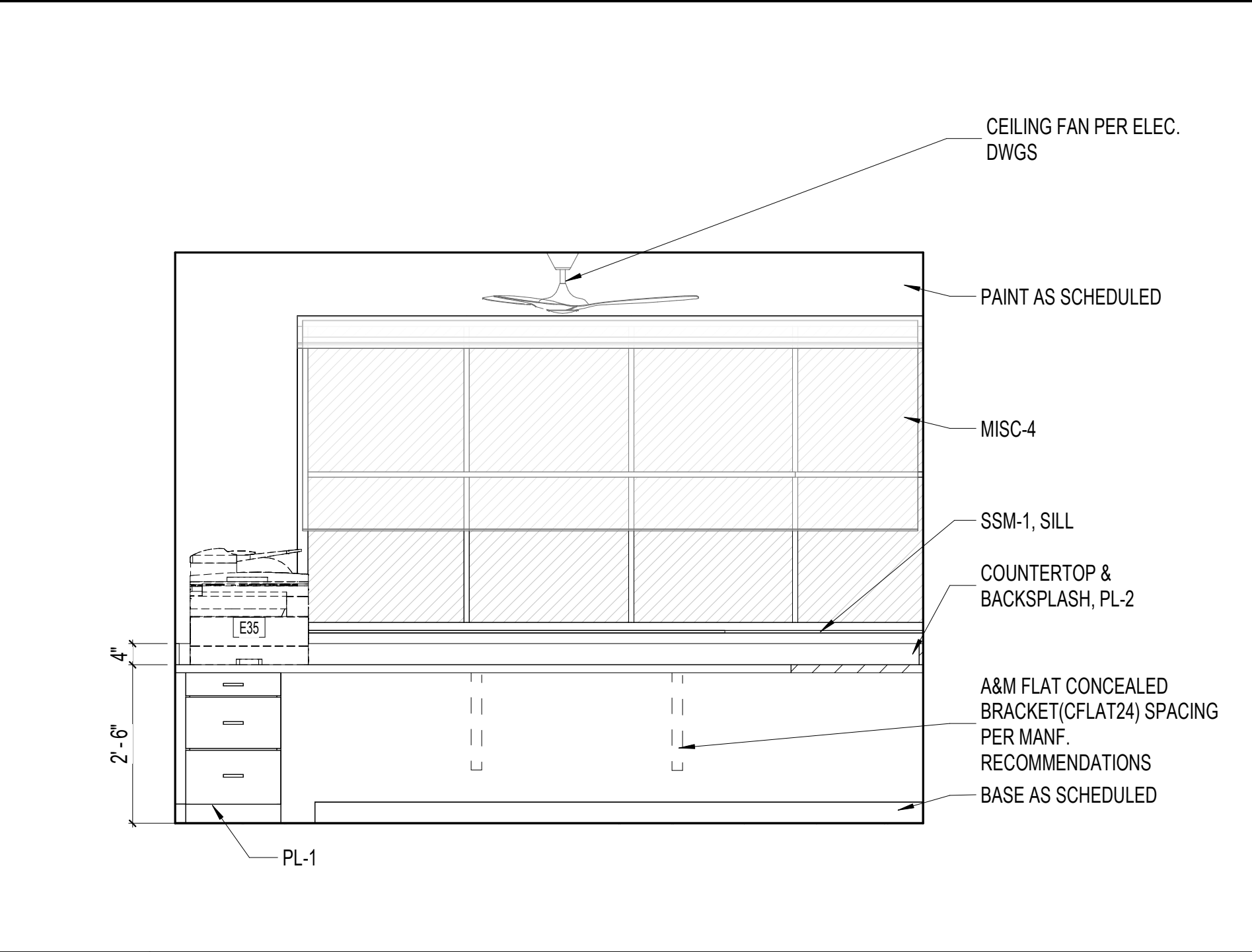
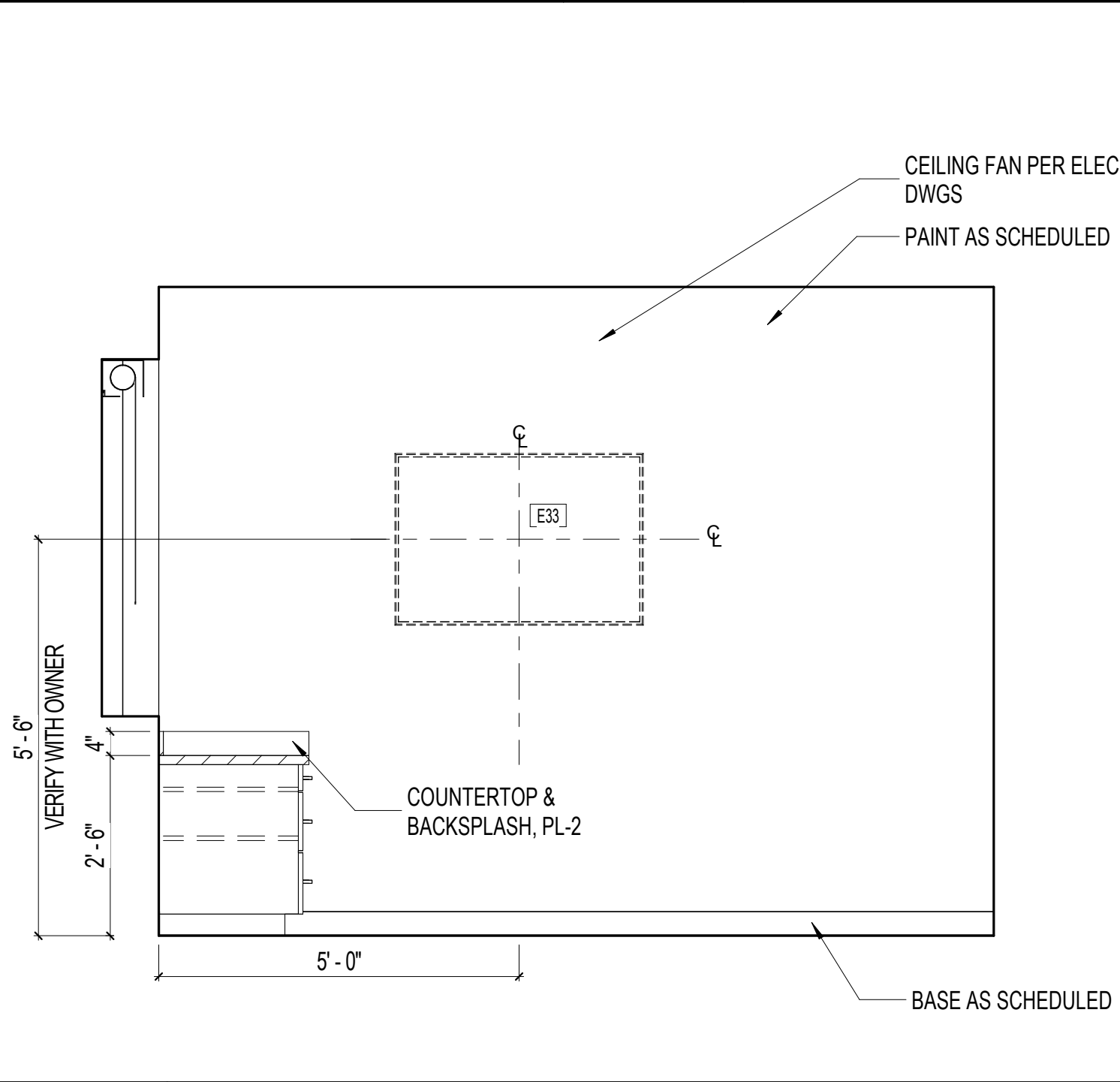
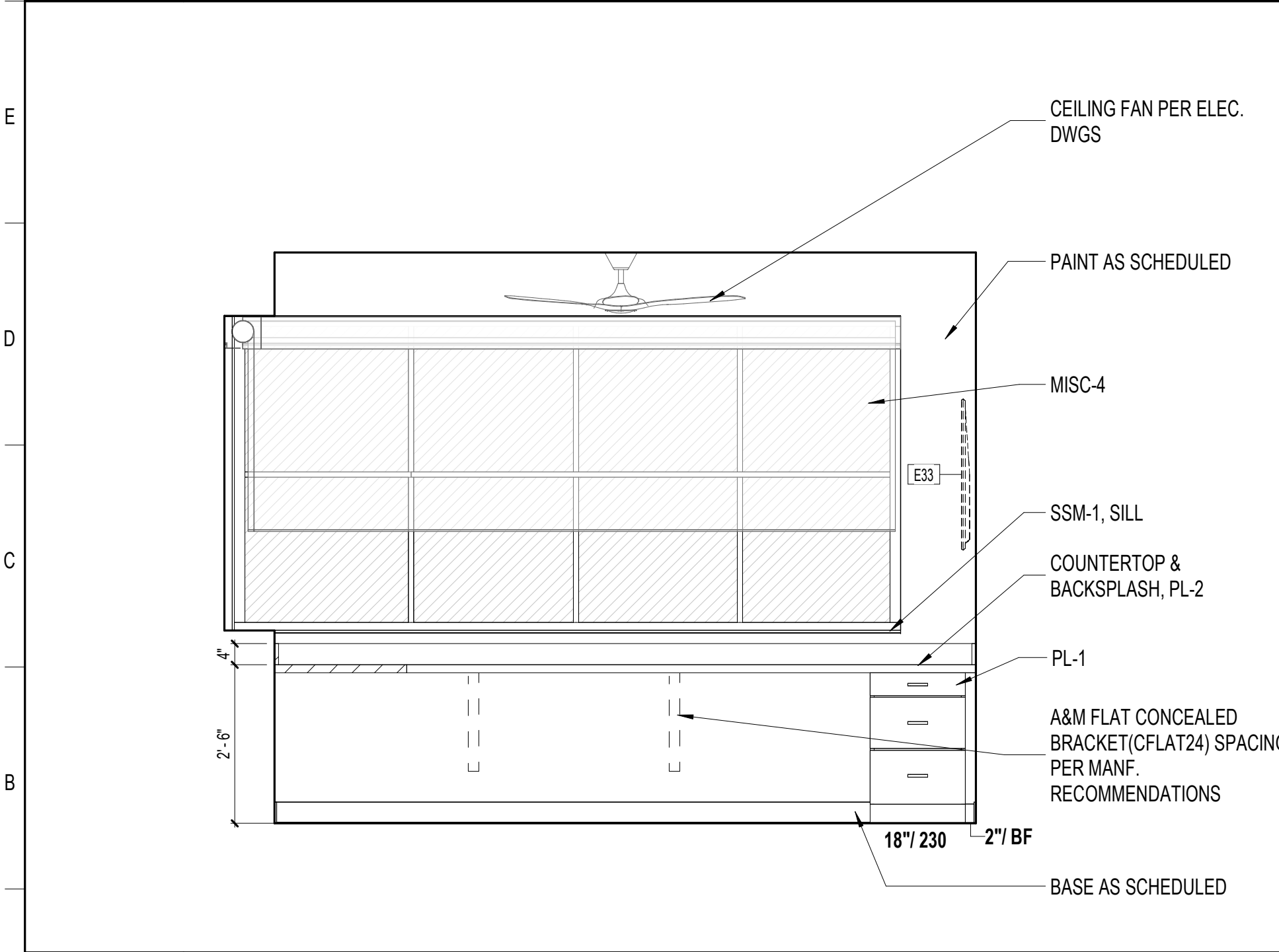

A1 INTERIOR ELEVATION - WATCH ROOM
1/2" = 1'-0"

A6 INTERIOR ELEVATION - WATCH ROOM
1/2" = 1'-0"

A10 INTERIOR ELEVATION - WATCH ROOM
1/2" = 1'-0"

A15 INTERIOR ELEVATION - WATCH ROOM
1/2" = 1'-0"

COMM. NO.: 2023820
ISSUE DATE: 01.05.2024
DRAWN BY: Author



SANIBEL FIRE & RESCUE DISTRICT
2381 PALM RIDGE ROAD, SANIBEL, FLORIDA 33957

SANIBEL FIRE AND RESCUE STATION 172

PROJECT LOCATION:
5171 SANIBEL-CAPTIVA ROAD
SANIBEL, FLORIDA 33957



9510 Corkscrew Palms Circle, SS Lic. No. AA-C000937
Unit 1 www.schenkelshultz.com
Estero, FL 33928, USA Copyright © 2024
voice (239) 208-4846 www.schenkelshultz.com/copyright
SEE FOR POLICY AND INFORMATION

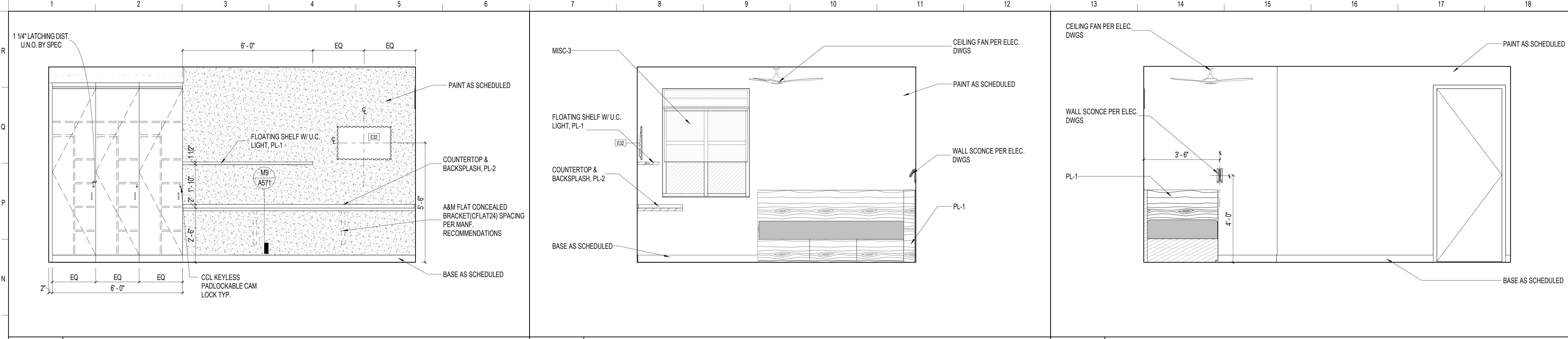

M1	INTERIOR ELEVATION - OFFICER BUNK	M7	INTERIOR ELEVATION - OFFICER BUNK	M13	INTERIOR ELEVATION - OFFICER BUNK
1/2" = 1'-0"		1/2" = 1'-0"		1/2" = 1'-0"	

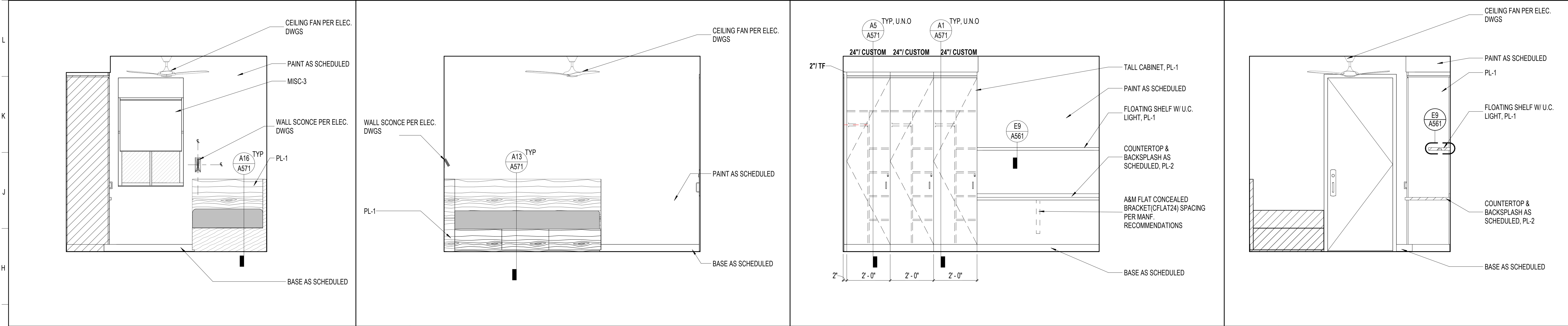

G1	INTERIOR ELEVATION - CREW BUNK	G5	INTERIOR ELEVATION - CREW BUNK	G10	INTERIOR ELEVATION - CREW BUNK	G15	INTERIOR ELEVATION - CREW BUNK
1/2" = 1'-0"		1/2" = 1'-0"		1/2" = 1'-0"		1/2" = 1'-0"	

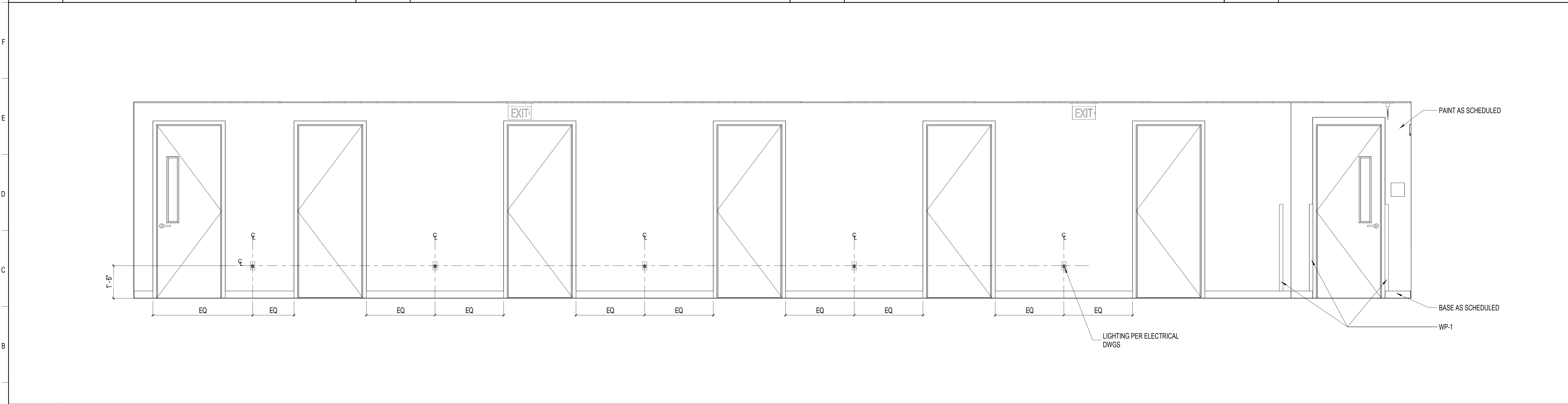

A1	INTERIOR ELEVATION - CORRIDOR 201
1/2" = 1'-0"	

REVISIONS		
MARK	DESCRIPTION	DATE

COMM. NO.: 2023820
ISSUE DATE: 01.05.2024
DRAWN BY: Author

INTERIOR ELEVATIONS

A254

100% CONSTRUCTION DOCUMENTS



SANIBEL FIRE & RESCUE DISTRICT
2351 PALM RIDGE ROAD, SANIBEL, FLORIDA 33957

**SANIBEL FIRE AND RESCUE
STATION 172**

PROJECT LOCATION:
5171 SANIBEL-CAPTIVA ROAD
SANIBEL, FLORIDA 33957



9510 Corkscrew Palms Circle, SS Lic. No. AA-C000937
Unit 1 Estero, FL 33928, USA www.schenkelshultz.com
voice (239) 208-4846 Copyright © 2024
WWW.SCHENKELSHULTZ.COM/COPYRIGHT SEE FOR POLICY AND INFORMATION

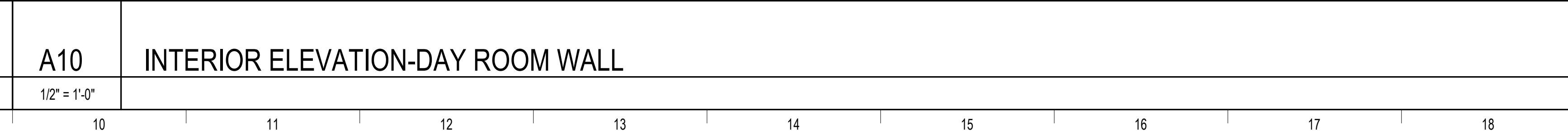
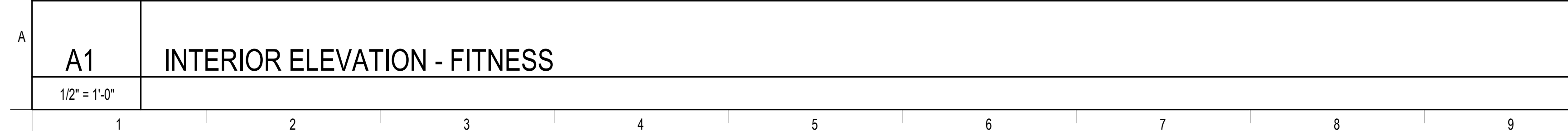
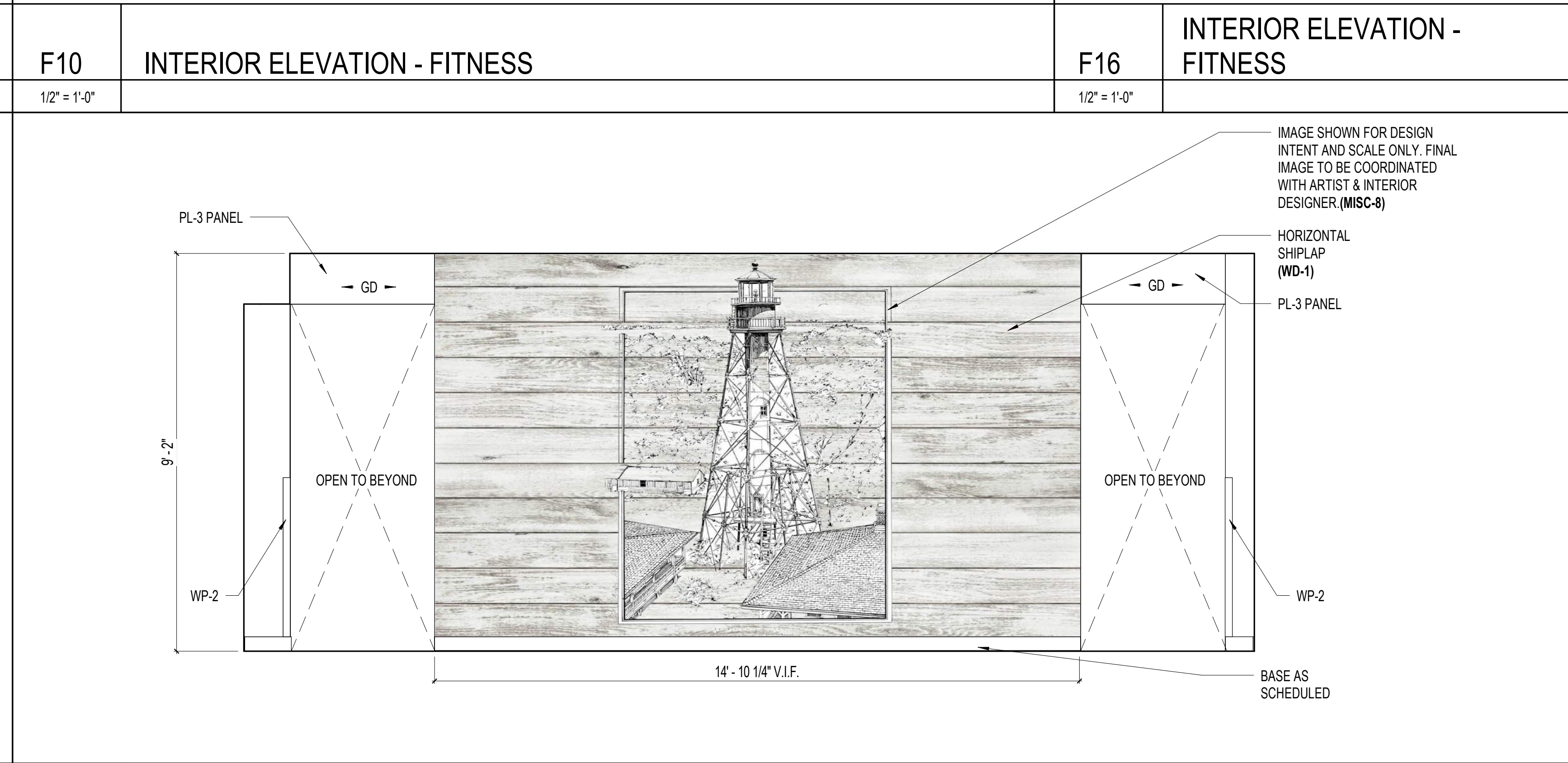
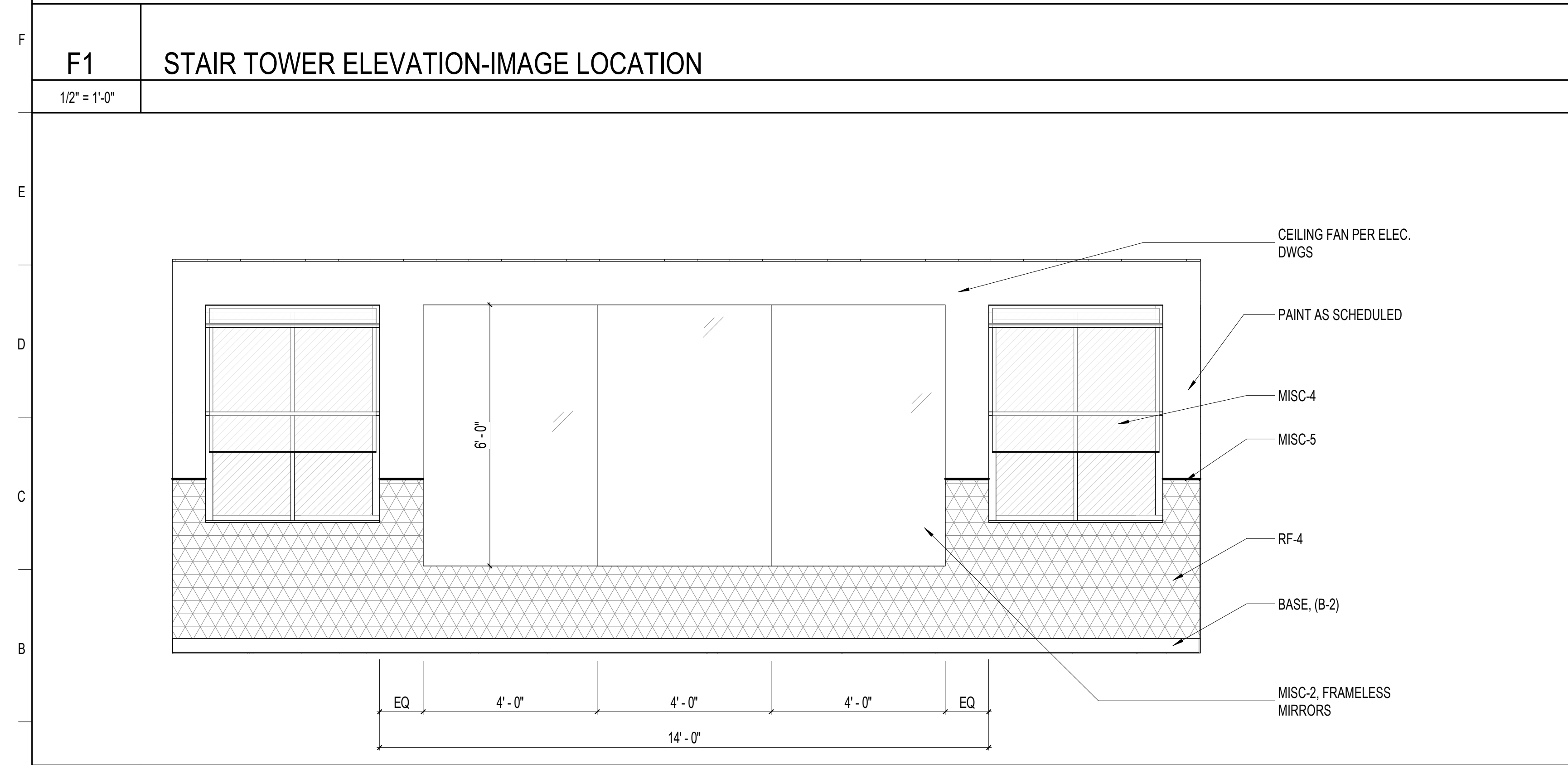
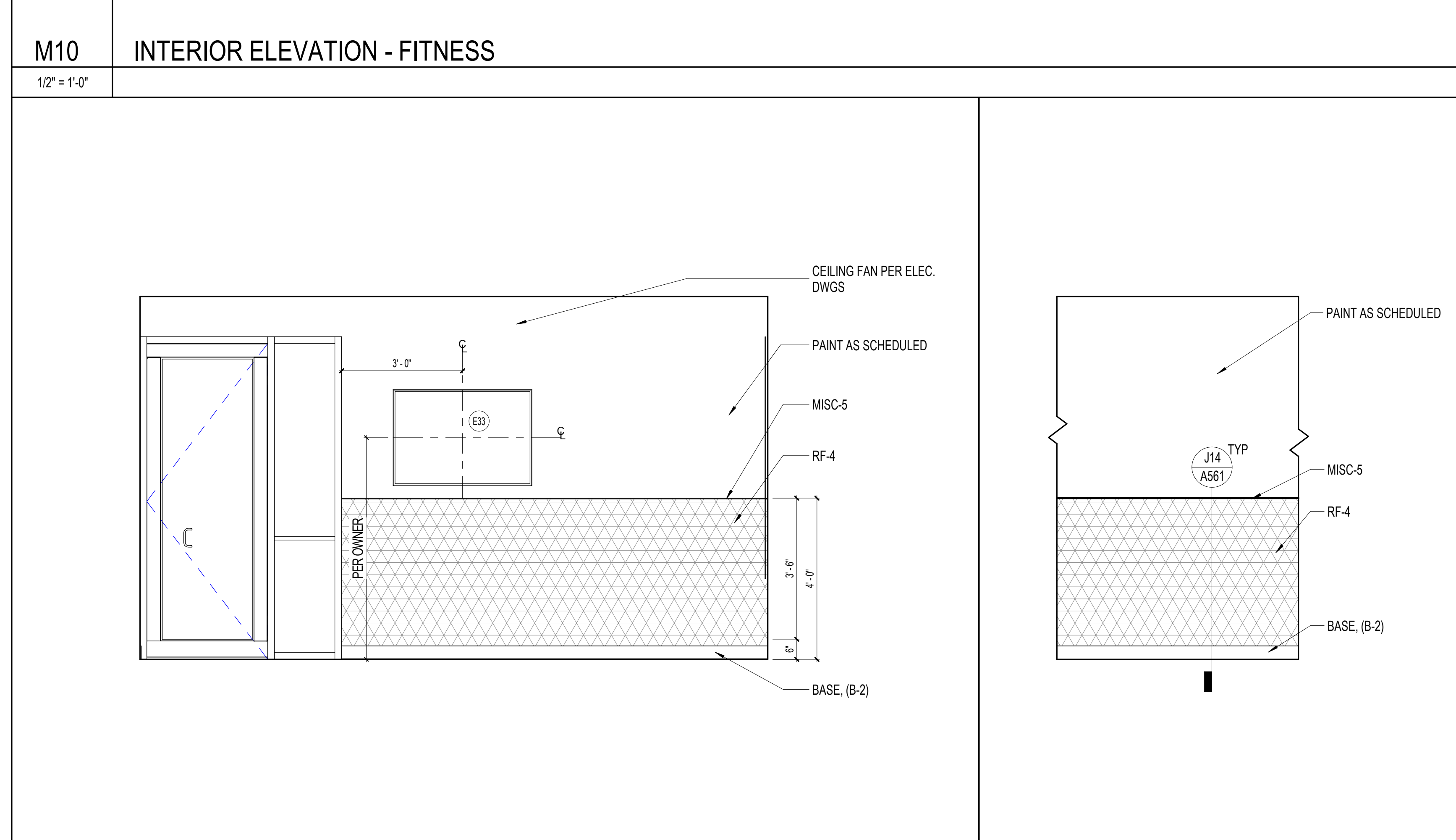
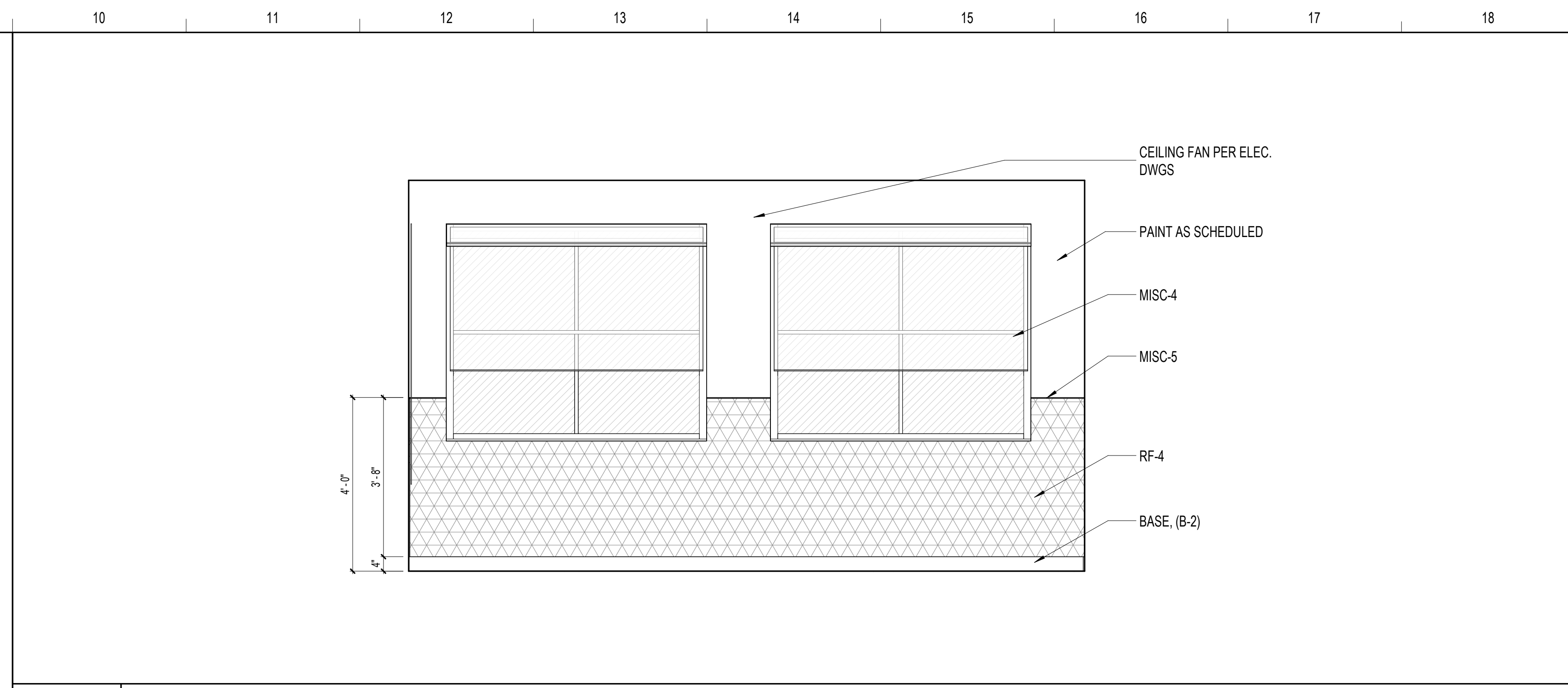

REVISIONS		
MARK	DESCRIPTION	DATE

COMM. NO.: 2023820
ISSUE DATE: 01.05.2024
DRAWN BY: Author

INTERIOR ELEVATIONS

A255

100% CONSTRUCTION DOCUMENTS



SANIBEL FIRE & RESCUE DISTRICT
2351 PALM RIDGE ROAD, SANIBEL, FLORIDA 33957

**SANIBEL FIRE AND RESCUE
STATION 172**

PROJECT LOCATION:
5171 SANIBEL-CAPTIVA ROAD
SANIBEL, FLORIDA 33957



9510 Corkscrew Palms Circle, SS Lic. No. AA-C000937
Unit 1 Estero, FL 33928, USA www.schenkelshultz.com
voice (239) 208-4846 Copyright © 2024
WWW.SCHENKELSHULTZ.COM/COPYRIGHT SEE FOR POLICY AND INFORMATION

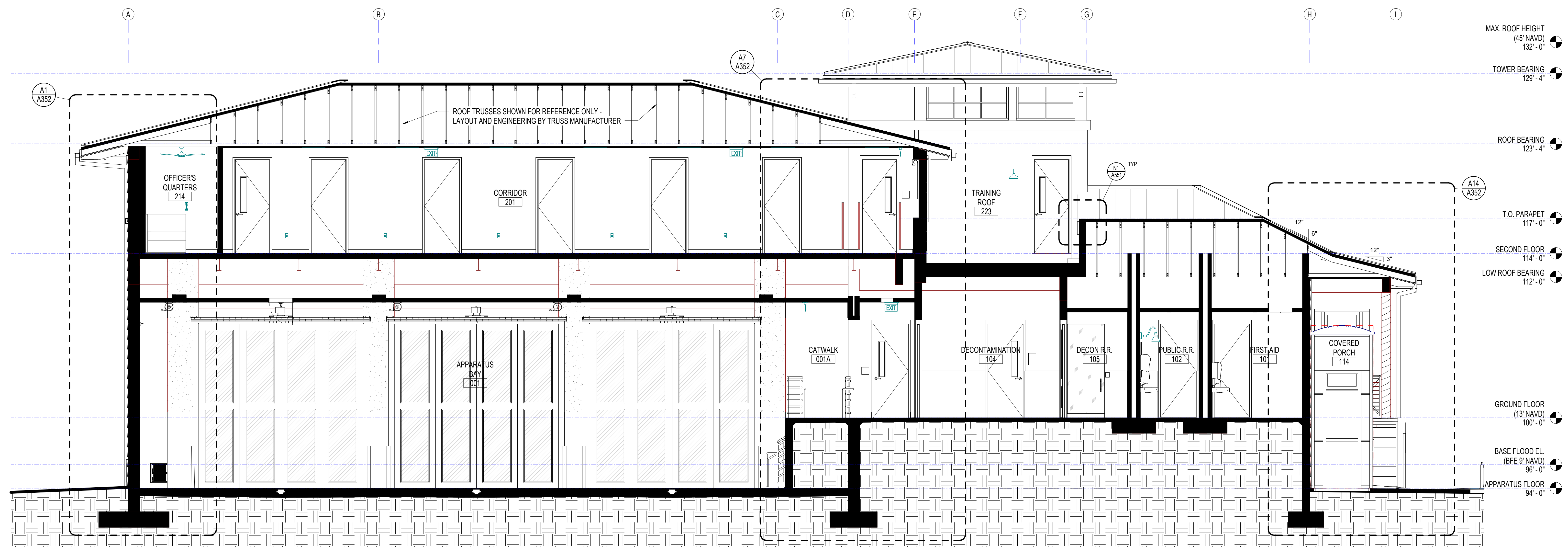

J1 LONGITUDINAL BUILDING SECTION

1/4" = 1'-0"

REVISIONS		
MARK	DESCRIPTION	DATE

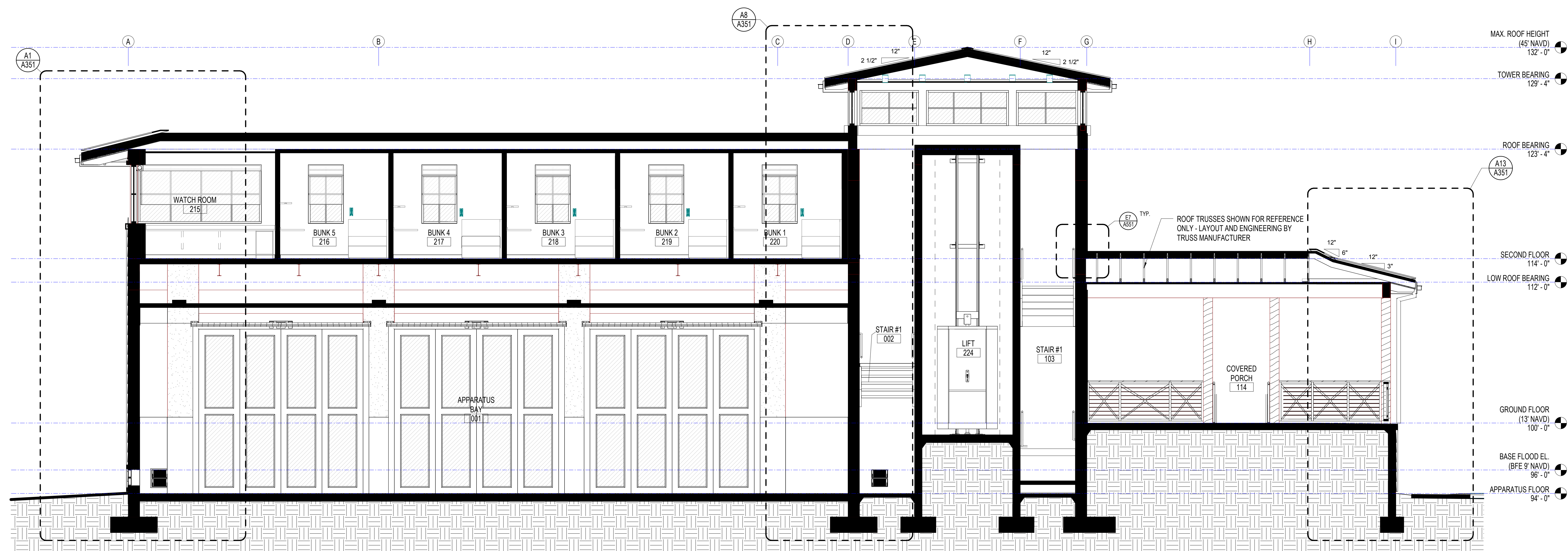

A1 LONGITUDINAL BUILDING SECTION

1/4" = 1'-0"

COMM. NO.: 2023820
ISSUE DATE: 01.05.2024
DRAWN BY: Author

BUILDING SECTIONS

A301

100% CONSTRUCTION DOCUMENTS



SANIBEL FIRE & RESCUE DISTRICT
2351 PALM RIDGE ROAD, SANIBEL, FLORIDA 33957

**SANIBEL FIRE AND RESCUE
STATION 172**

PROJECT LOCATION:
5171 SANIBEL-CAPTIVA ROAD
SANIBEL, FLORIDA 33957



9510 Corkscrew Palms Circle, SS Lic. No. AA-C000937
Unit 1 www.schenkelshultz.com
Estero, FL 33928, USA Copyright © 2024
voice (239) 208-4846 www.schenkelshultz.com/copyright
SEE FOR POLICY AND INFORMATION

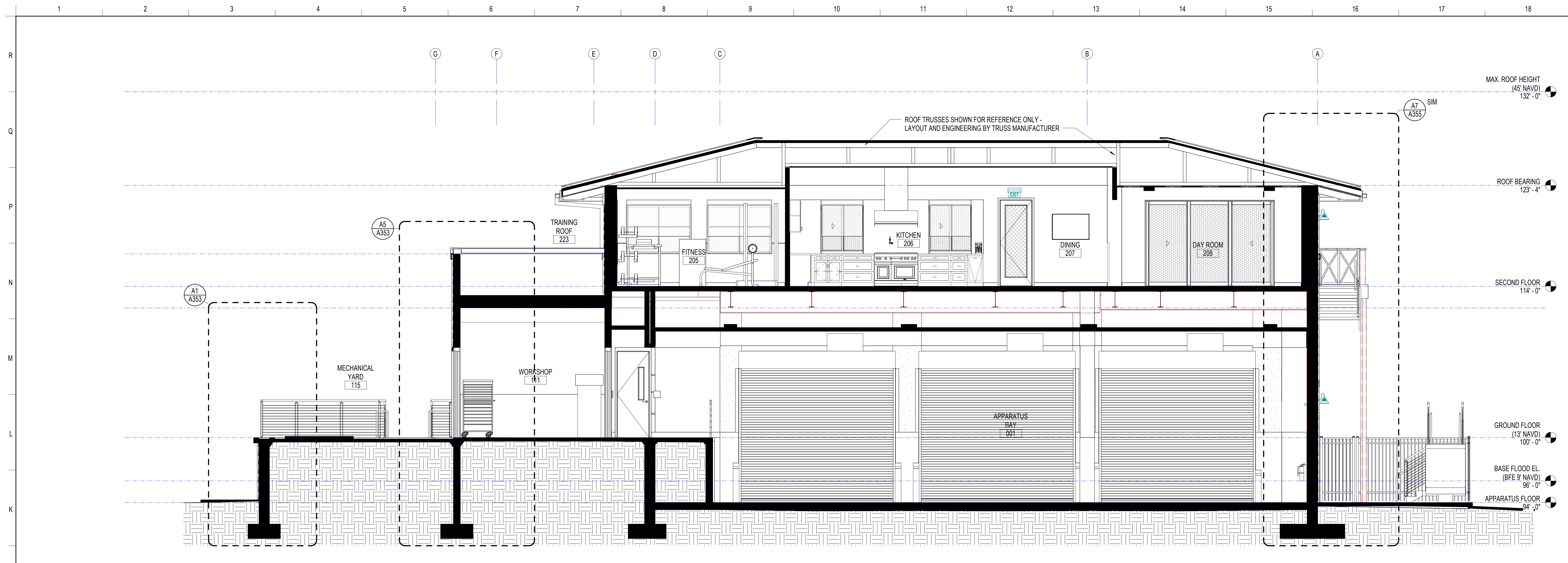

J1 LONGITUDINAL BUILDING SECTION

1/4" = 1'-0"

REVISIONS		
MARK	DESCRIPTION	DATE

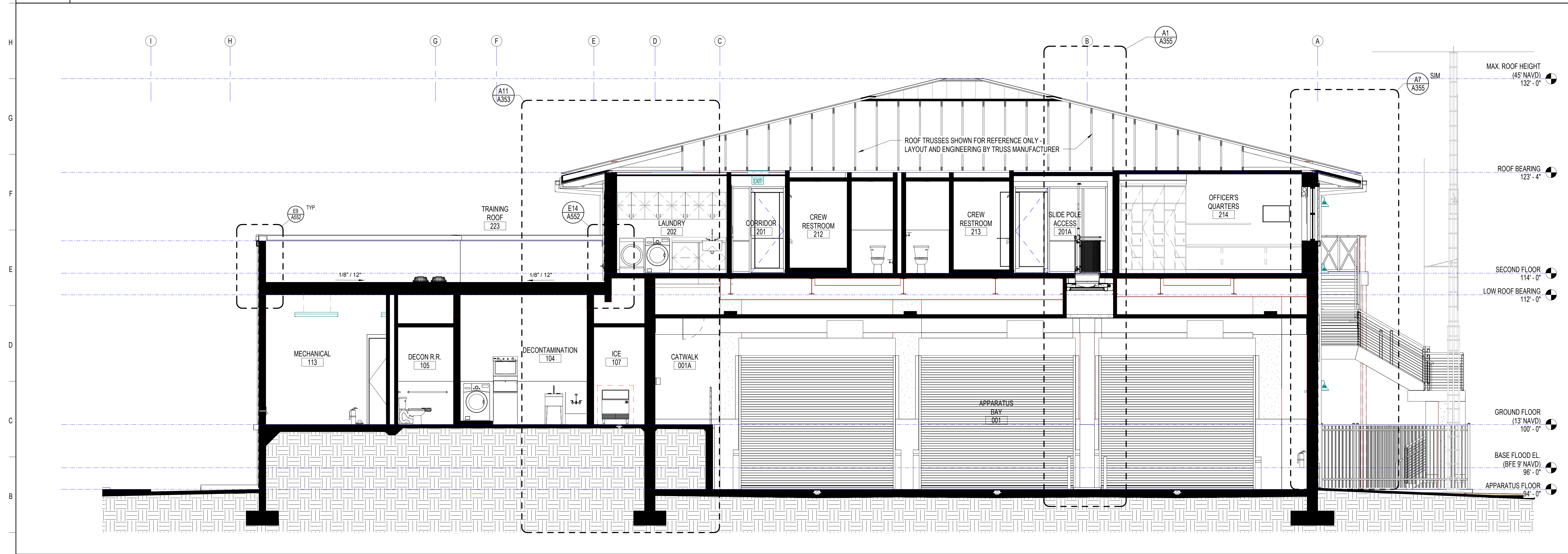

A1 LONGITUDINAL BUILDING SECTION

1/4" = 1'-0"

COMM. NO.: 2023820
ISSUE DATE: 01.05.2024
DRAWN BY: Author

BUILDING SECTIONS

A302

100% CONSTRUCTION DOCUMENTS



SANIBEL FIRE & RESCUE DISTRICT
2351 PALM RIDGE ROAD, SANIBEL, FLORIDA 33957

SANIBEL FIRE AND RESCUE STATION 172

PROJECT LOCATION:
5171 SANIBEL-CAPTIVA ROAD
SANIBEL, FLORIDA 33957



9510 Corkscrew Palms Circle, SS Lic. No. AA-C000937
Unit 1 Estero, FL 33928, USA www.schenkelshultz.com
voice (239) 208-4846 Copyright © 2024
WWW.SCHENKELSHULTZ.COM/COPYRIGHT SEE FOR POLICY AND INFORMATION

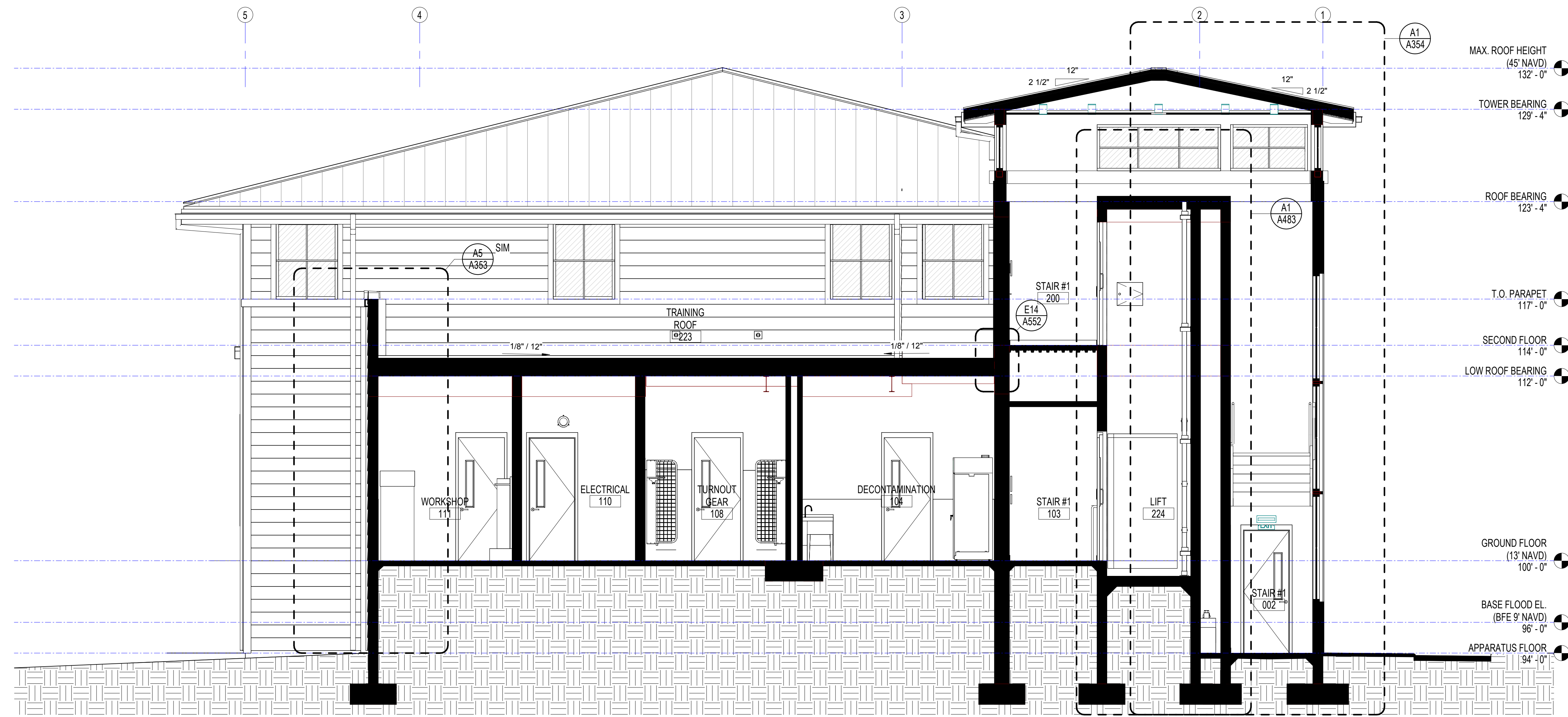

J1 TRANSVERSE BUILDING SECTION

1/4" = 1'-0"

REVISIONS		
MARK	DESCRIPTION	DATE

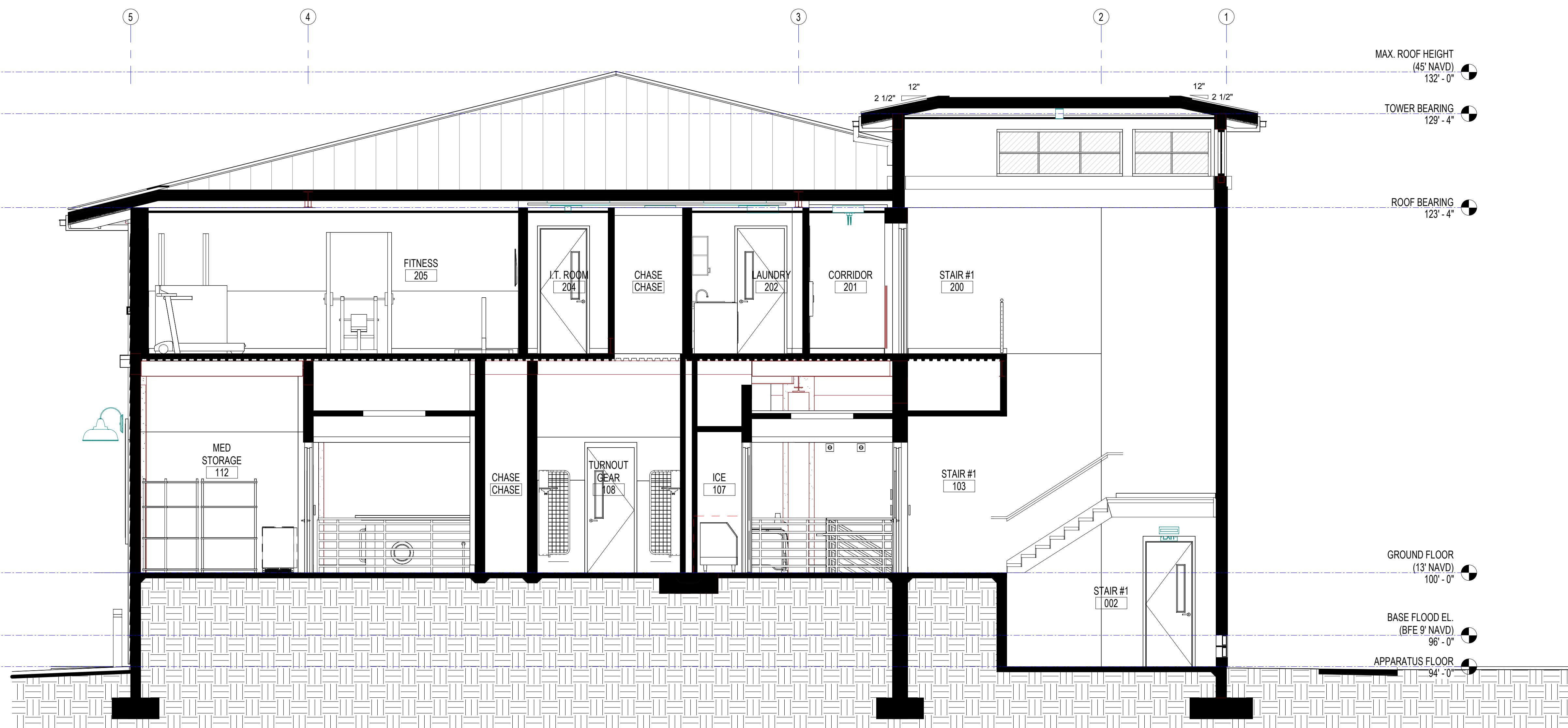

A1 TRANSVERSE BUILDING SECTION

1/4" = 1'-0"

COMM. NO.: 2023820
ISSUE DATE: 01.05.2024
DRAWN BY: Author

BUILDING SECTIONS

A303

100% CONSTRUCTION DOCUMENTS



SANIBEL FIRE & RESCUE DISTRICT
2351 PALM RIDGE ROAD, SANIBEL, FLORIDA 33957

**SANIBEL FIRE AND RESCUE
STATION 172**

PROJECT LOCATION:
5171 SANIBEL-CAPTIVA ROAD
SANIBEL, FLORIDA 33957



9510 Corkscrew Palms Circle, SS Lic. No. AA-C000937
Unit 1 www.schenkelshultz.com
Estero, FL 33928, USA Copyright © 2024
voice (239) 208-4846 www.schenkelshultz.com/copyright
SEE FOR POLICY AND INFORMATION

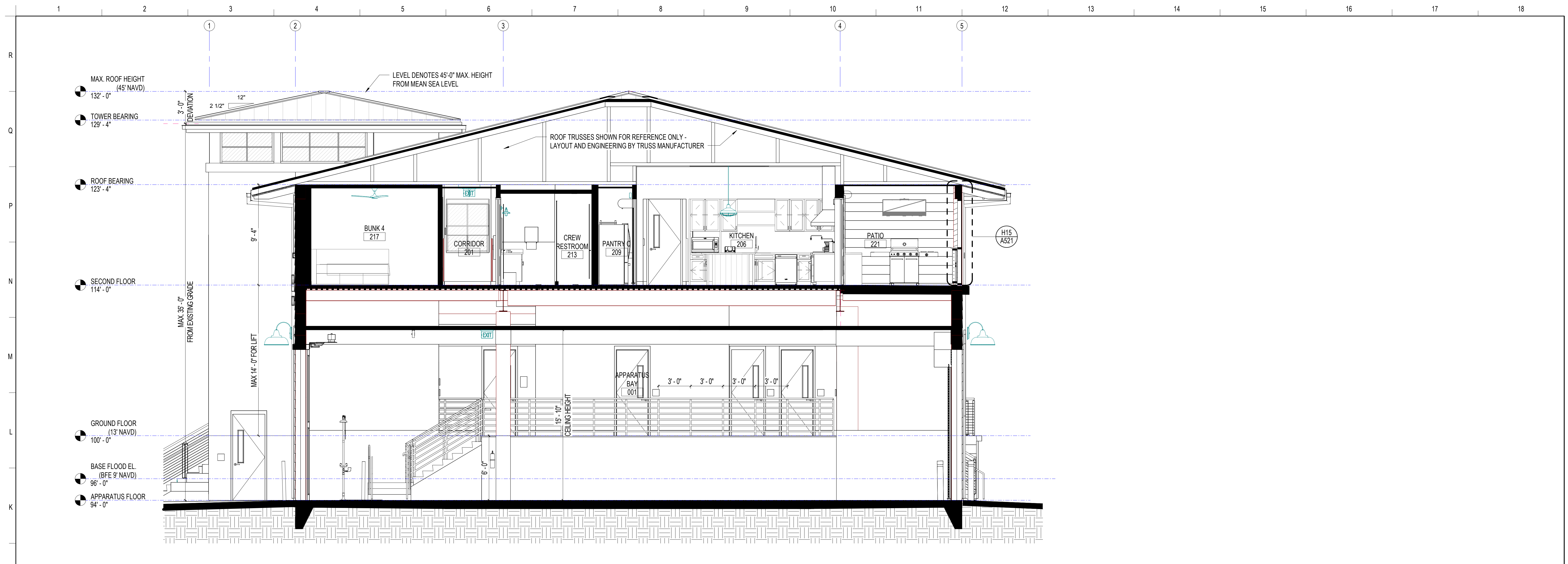

J1 TRANSVERSE BUILDING SECTION

1/4" = 1'-0"

REVISIONS		
MARK	DESCRIPTION	DATE

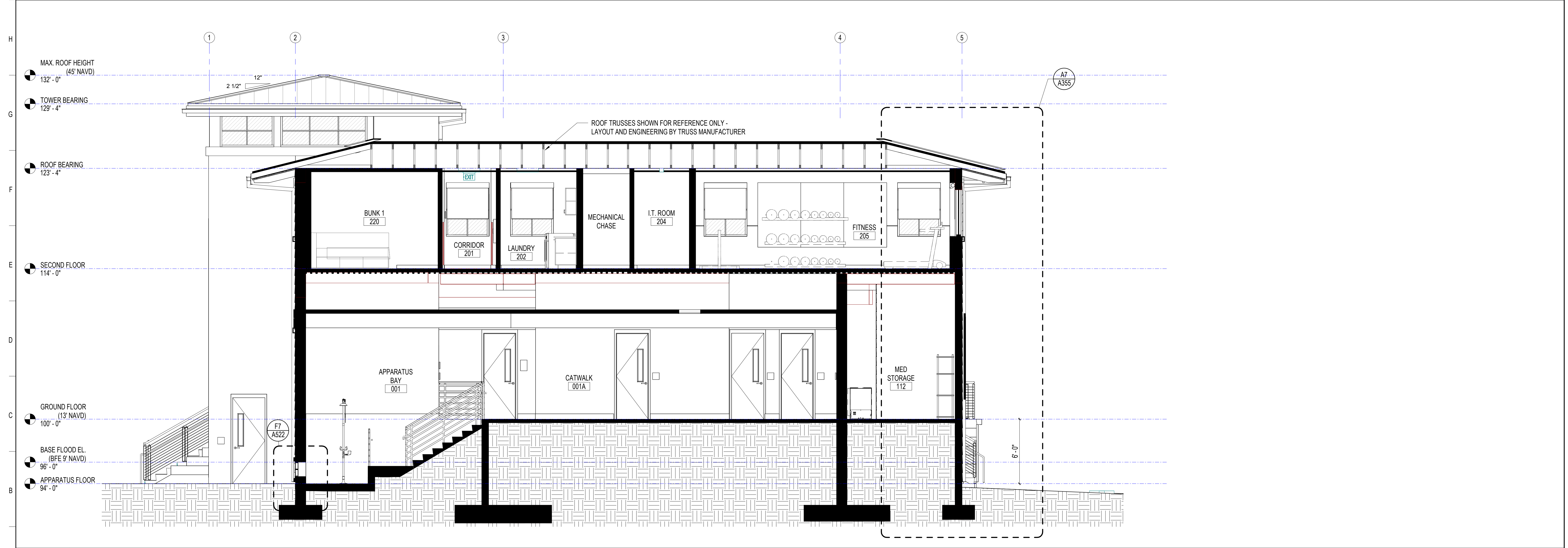

A1 TRANSVERSE BUILDING SECTION

1/4" = 1'-0"

COMM. NO.: 2023820
ISSUE DATE: 01.05.2024
DRAWN BY: Author

BUILDING SECTIONS

A304

100% CONSTRUCTION DOCUMENTS



SANIBEL FIRE & RESCUE DISTRICT
2351 PALM RIDGE ROAD, SANIBEL, FLORIDA 33957

**SANIBEL FIRE AND RESCUE
STATION 172**

PROJECT LOCATION:
5171 SANIBEL-CAPTIVA ROAD
SANIBEL, FLORIDA 33957



9510 Corkscrew Palms Circle, SS Lic. No. AA-C000937
Unit 1 Estero, FL 33928, USA www.schenkelshultz.com
voice (239) 208-4846 Copyright © 2024
WWW.SCHENKELSHULTZ.COM/COPYRIGHT SEE FOR POLICY AND INFORMATION

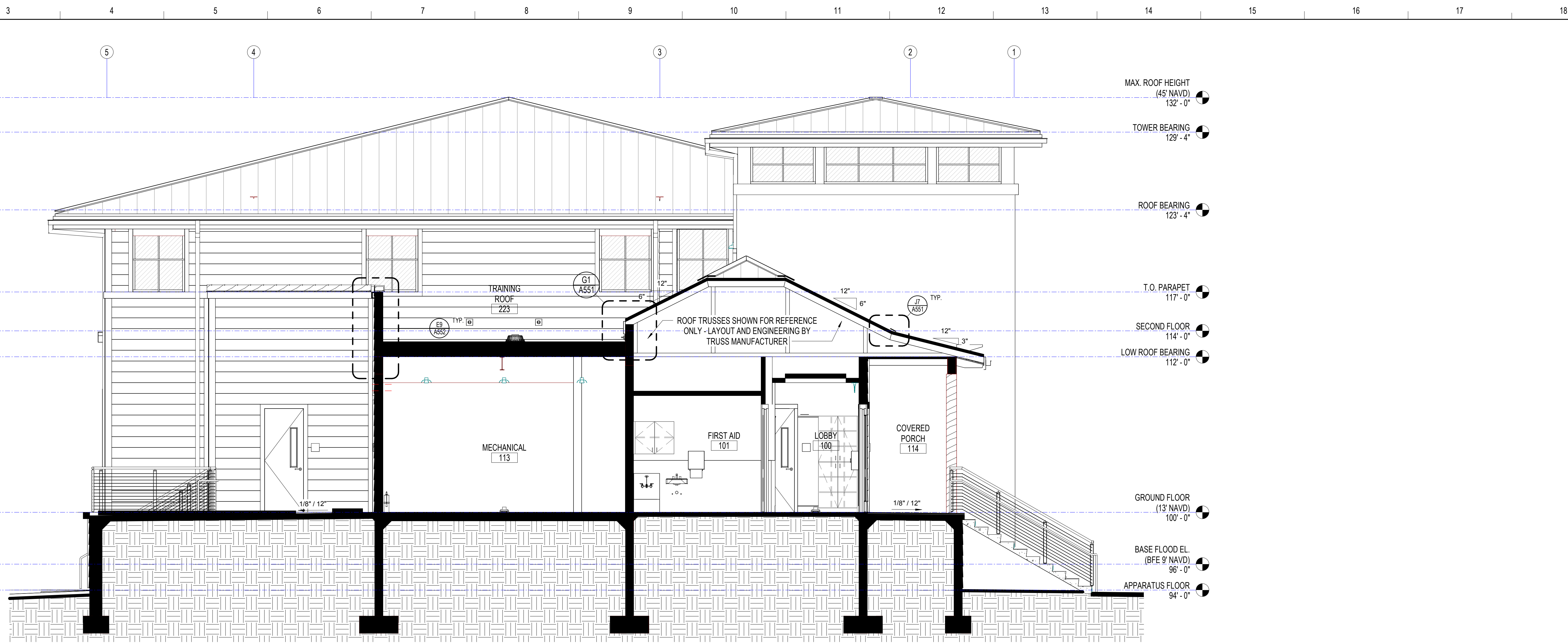

J1 BUILDING SECTION THROUGH TRAINING ROOF

1/4" = 1'-0"

REVISIONS		
MARK	DESCRIPTION	DATE

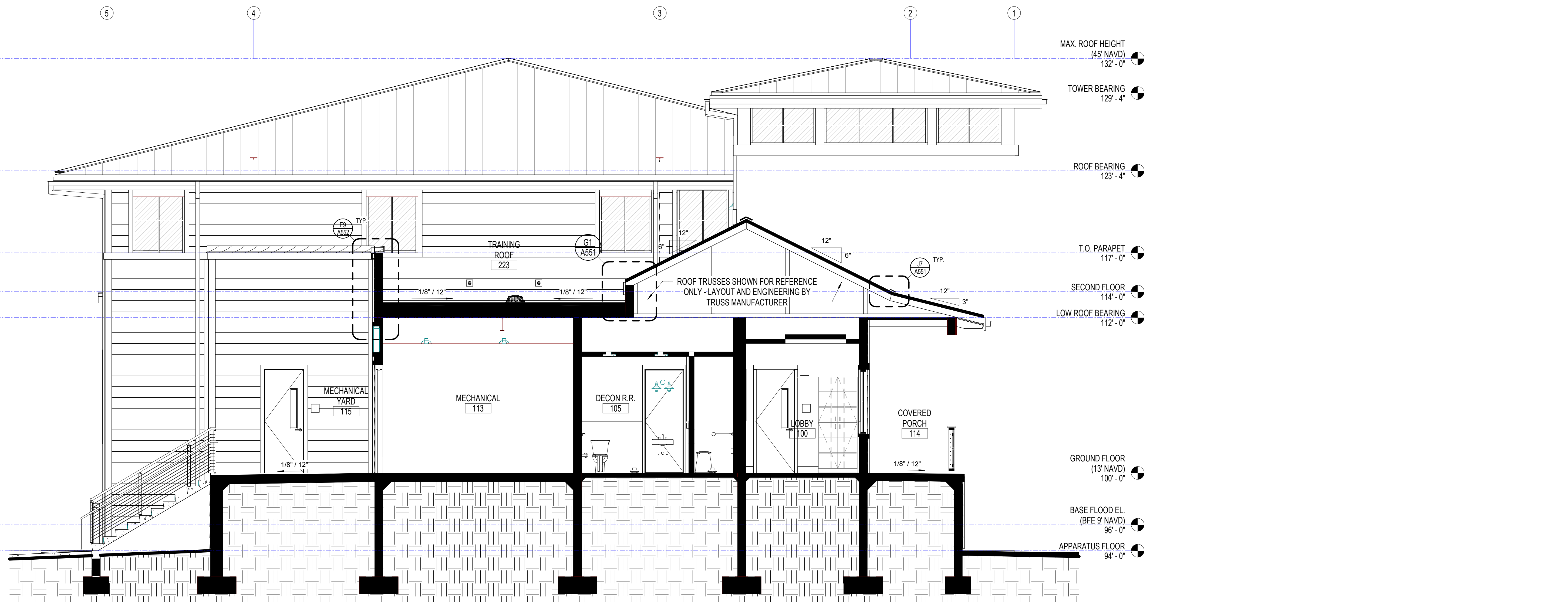

A1 BUILDING SECTION THROUGH ENTRY PORCH

1/4" = 1'-0"

COMM. NO.: 2023820
ISSUE DATE: 01.05.2024
DRAWN BY: Author

BUILDING SECTIONS

A305

100% CONSTRUCTION DOCUMENTS



SANIBEL FIRE & RESCUE DISTRICT
2351 PALM RIDGE ROAD, SANIBEL, FLORIDA 33957

**SANIBEL FIRE AND RESCUE
STATION 172**

PROJECT LOCATION:
5171 SANIBEL-CAPTIVA ROAD
SANIBEL, FLORIDA 33957



9510 Corkscrew Palms Circle, SS Lic. No. AA-000937
Unit 1, Estero, FL 33928 USA www.schenkelshultz.com
voice (239) 208-4846 Copyright © 2024
WWW.SCHENKELSHULTZ.COM/COPYRIGHT
SEE FOR POLICY AND INFORMATION

REVISIONS		
MARK	DESCRIPTION	DATE

COMM. NO.: 2023820
ISSUE DATE: 01.05.2024
DRAWN BY: Author

WALL SECTIONS

A352
100% CONSTRUCTION DOCUMENTS

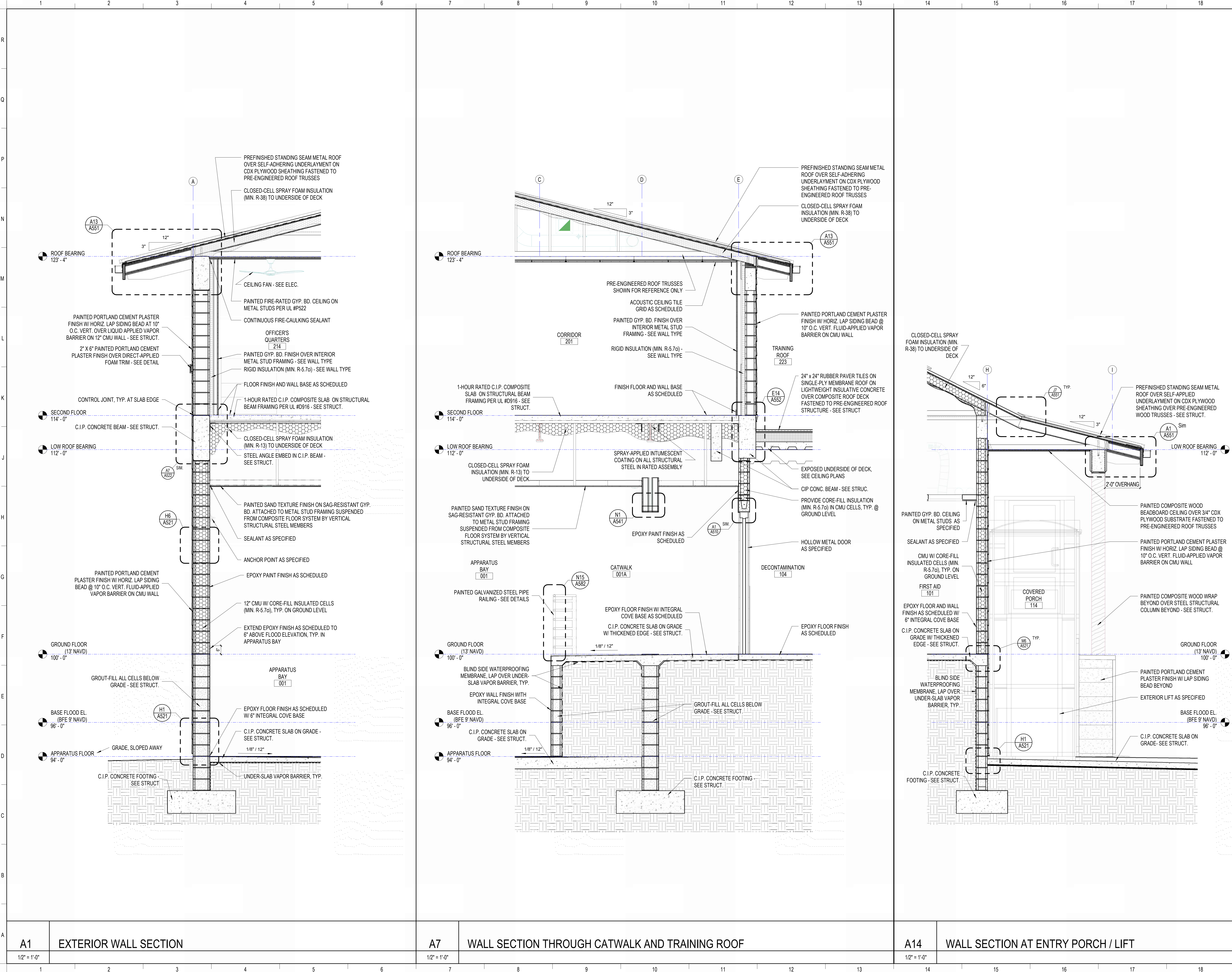

<p>A1 EXTERIOR WALL SECTION 1/2" = 1'-0"</p>	<p>A7 WALL SECTION THROUGH CATWALK AND TRAINING ROOF 1/2" = 1'-0"</p>	<p>A14 WALL SECTION AT ENTRY PORCH / LIFT 1/2" = 1'-0"</p>
---------------------------------------------------------	----------------------------------------------------------------------------------	-----------------------------------------------------------------------



SANIBEL FIRE & RESCUE DISTRICT
2351 PALM RIDGE ROAD, SANIBEL, FLORIDA 33957

**SANIBEL FIRE AND RESCUE
STATION 172**

PROJECT LOCATION:
5171 SANIBEL-CAPTIVA ROAD
SANIBEL, FLORIDA 33957



9510 Corkscrew Palms Circle, SS Lic. No. AA-C000937
Unit 1, Estero, FL 33928, USA www.schenkelshultz.com
Copyright © 2024
voice (239) 208-4846 www.schenkelshultz.com/copyright
SEE FOR POLICY AND INFORMATION

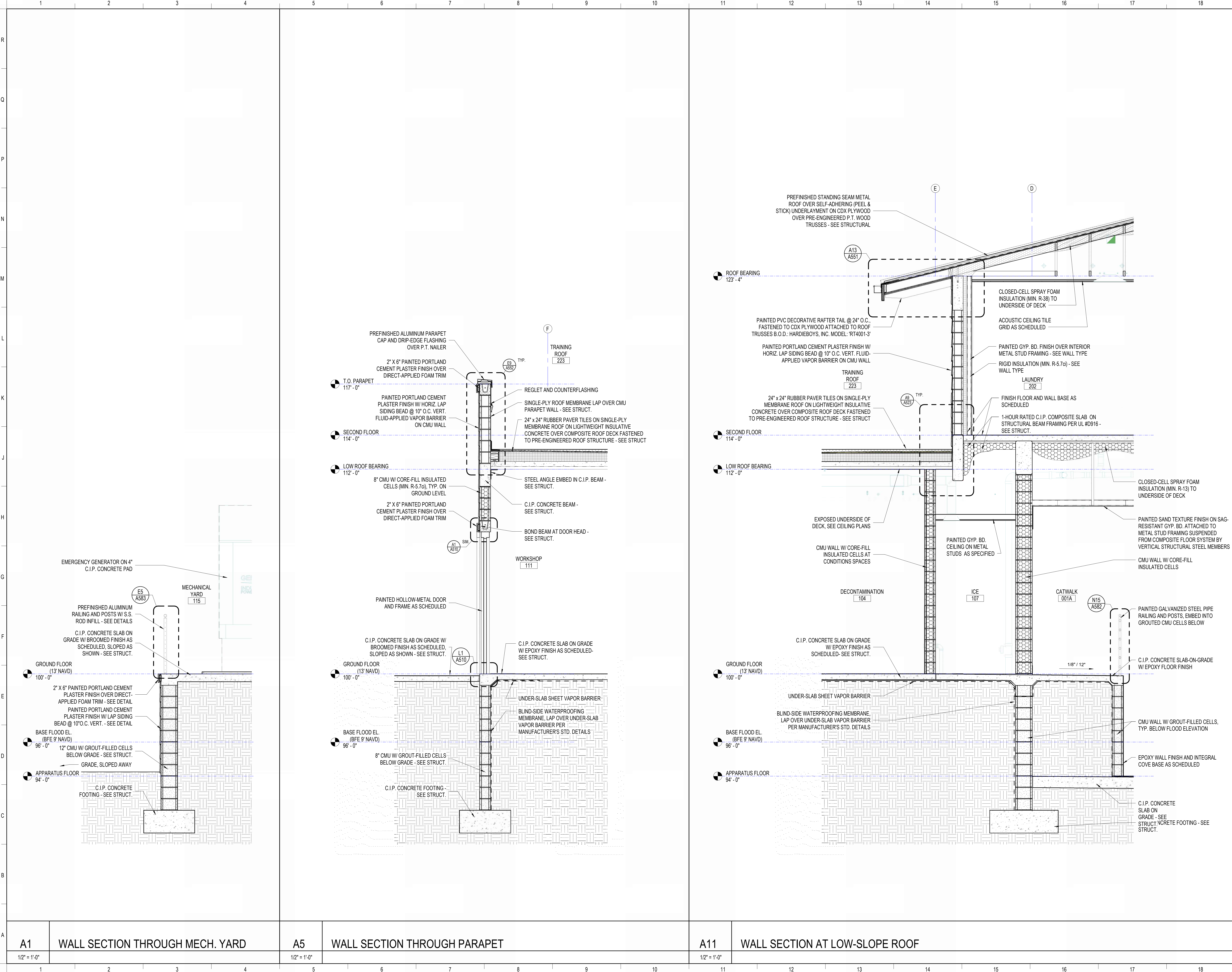

REVISIONS		
MARK	DESCRIPTION	DATE

A1	WALL SECTION THROUGH MECH. YARD	A5	WALL SECTION THROUGH PARAPET
1/2" = 1'-0"		1/2" = 1'-0"	

COMM. NO.: 2023820
ISSUE DATE: 01.05.2024
DRAWN BY: Author

WALL SECTIONS

A353

100% CONSTRUCTION DOCUMENTS



SANIBEL FIRE & RESCUE DISTRICT
2351 PALM RIDGE ROAD, SANIBEL, FLORIDA 33957

**SANIBEL FIRE AND RESCUE
STATION 172**

PROJECT LOCATION:
5171 SANIBEL-CAPTIVA ROAD
SANIBEL, FLORIDA 33957



9510 Corkscrew Palms Circle, Unit 1
Estero, FL 33928 USA
voice (239) 208-4846
www.schenkelshultz.com
Copyright © 2024
www.schenkelshultz.com/copyright
SEE FOR POLICY AND INFORMATION

REVISIONS		
MARK	DESCRIPTION	DATE

COMM. NO.: 2023820
ISSUE DATE: 01.05.2024
DRAWN BY: Author

WALL SECTIONS

A354

100% CONSTRUCTION DOCUMENTS

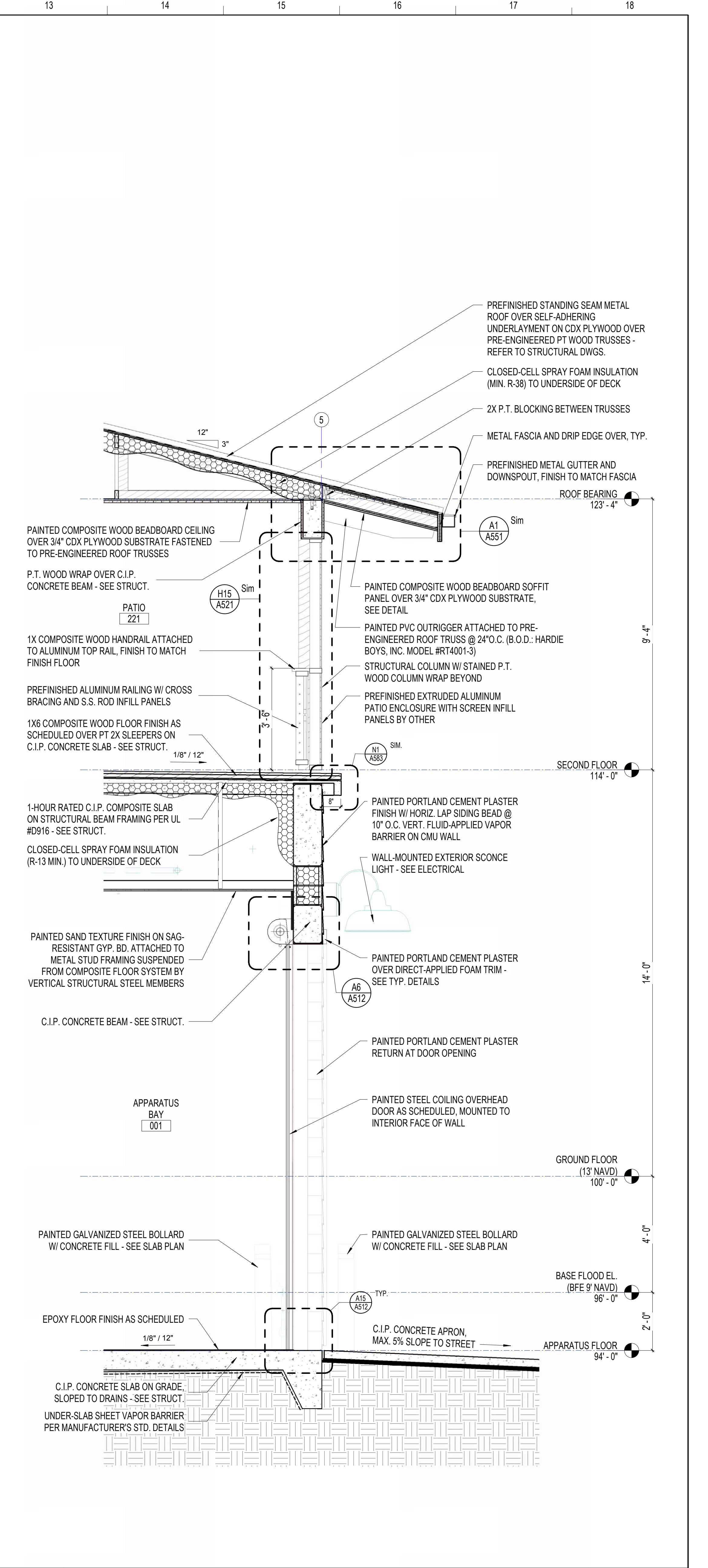
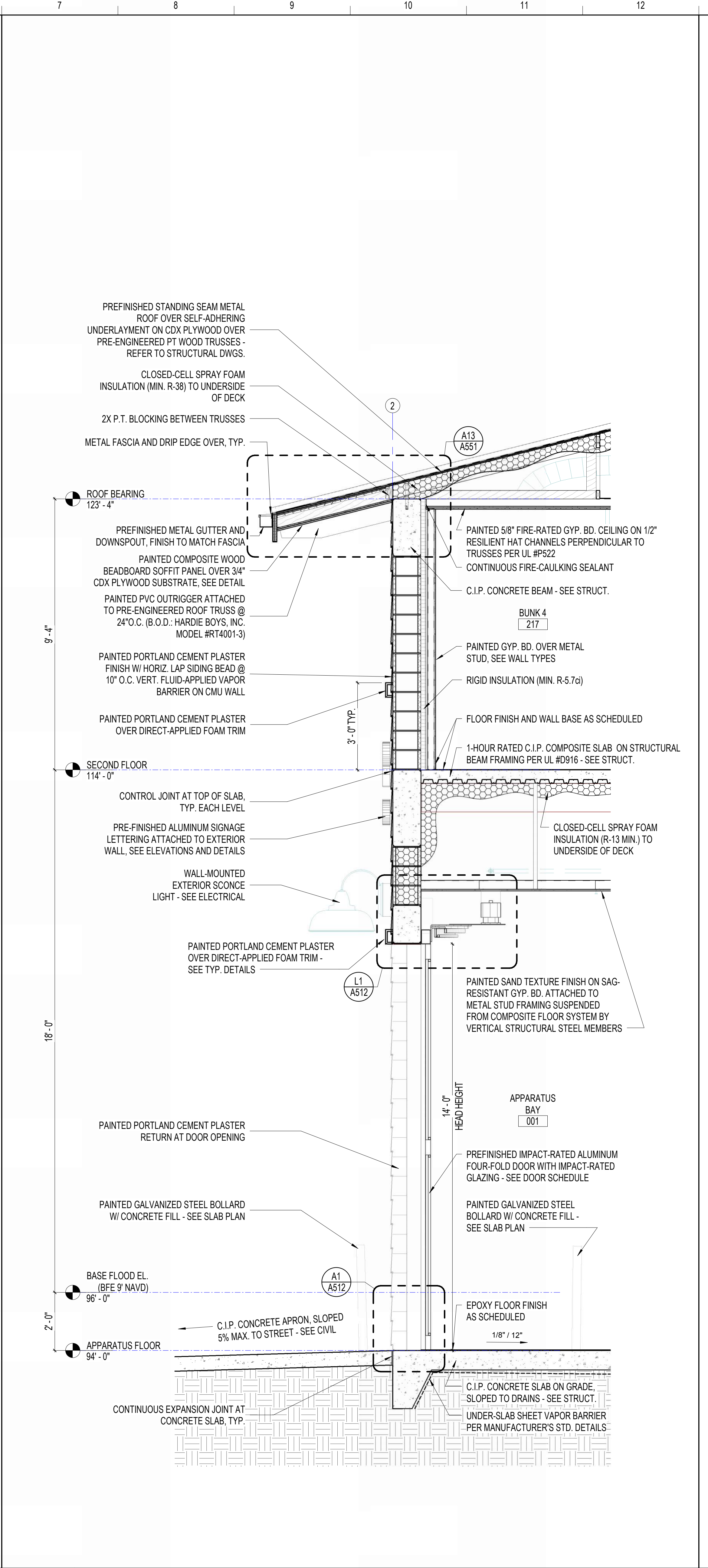
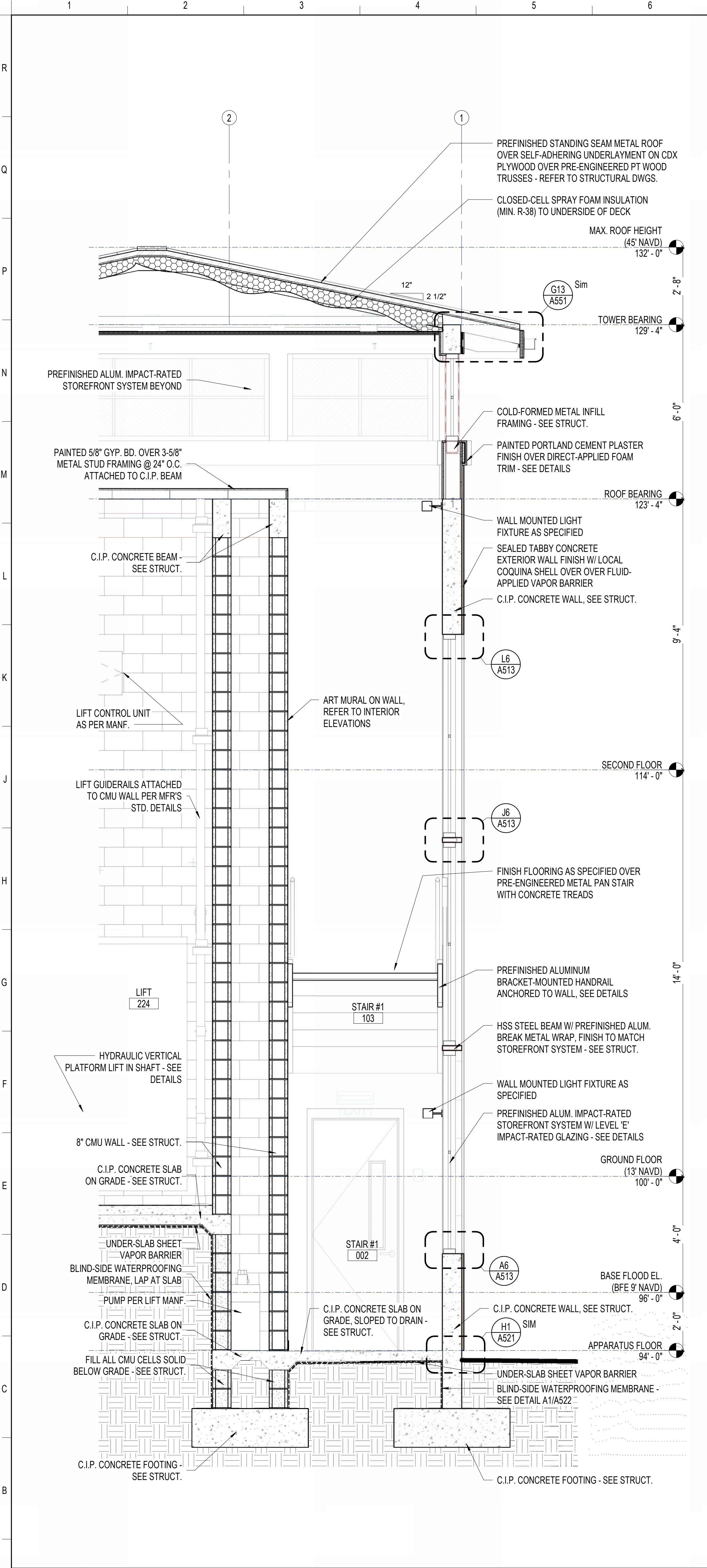

A1 WALL SECTION THROUGH STAIR TOWER
1/2" = 1'-0"

A7 WALL SECTION THROUGH APPARATUS BAY
1/2" = 1'-0"

A13 WALL SECTION THROUGH REAR PATIO
1/2" = 1'-0"



SANIBEL FIRE & RESCUE DISTRICT
2351 PALM RIDGE ROAD, SANIBEL, FLORIDA 33957

**SANIBEL FIRE AND RESCUE
STATION 172**

PROJECT LOCATION:
5171 SANIBEL-CAPTIVA ROAD
SANIBEL, FLORIDA 33957



9510 Corkscrew Palms Circle, SS Lic. No. AA-C000937
Unit 1, www.schenkelshultz.com
Estero, FL 33928, USA Copyright © 2024
voice (239) 208-4846 www.schenkelshultz.com/copyright
SEE FOR POLICY AND INFORMATION

REVISIONS		
MARK	DESCRIPTION	DATE

COMM. NO.: 2023820
ISSUE DATE: 01.05.2024
DRAWN BY: Author

WALL SECTIONS

A355

100% CONSTRUCTION DOCUMENTS

PREFINISHED STANDING SEAM METAL ROOF OVER SELF-ADHERING UNDERLAYMENT ON CDX PLYWOOD OVER PRE-ENGINEERED PT WOOD TRUSSES - REFER TO STRUCTURAL DWGS.

CLOSED-CELL SPRAY FOAM INSULATION (R-38 MIN.) TO UNDERSIDE OF DECK

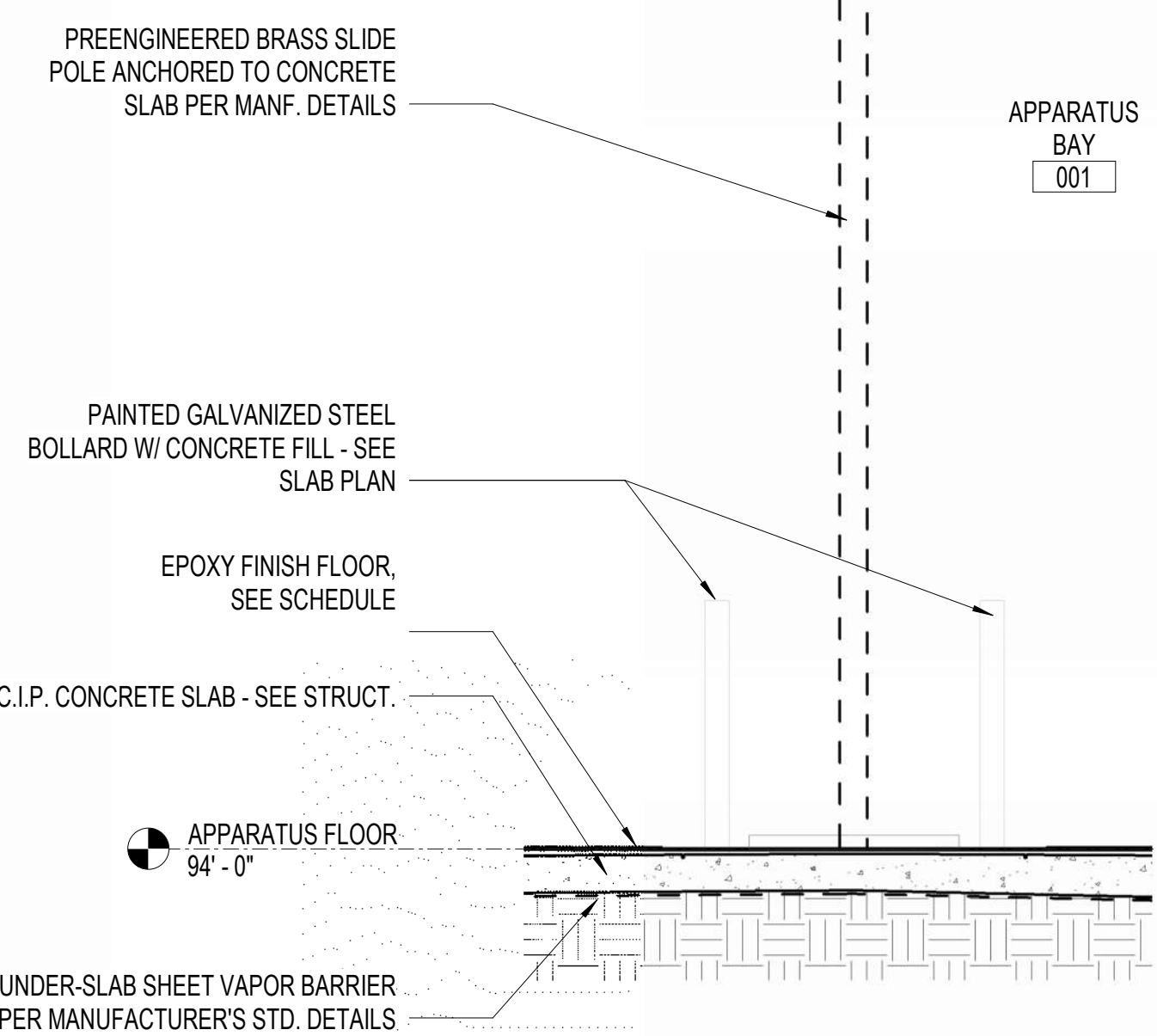
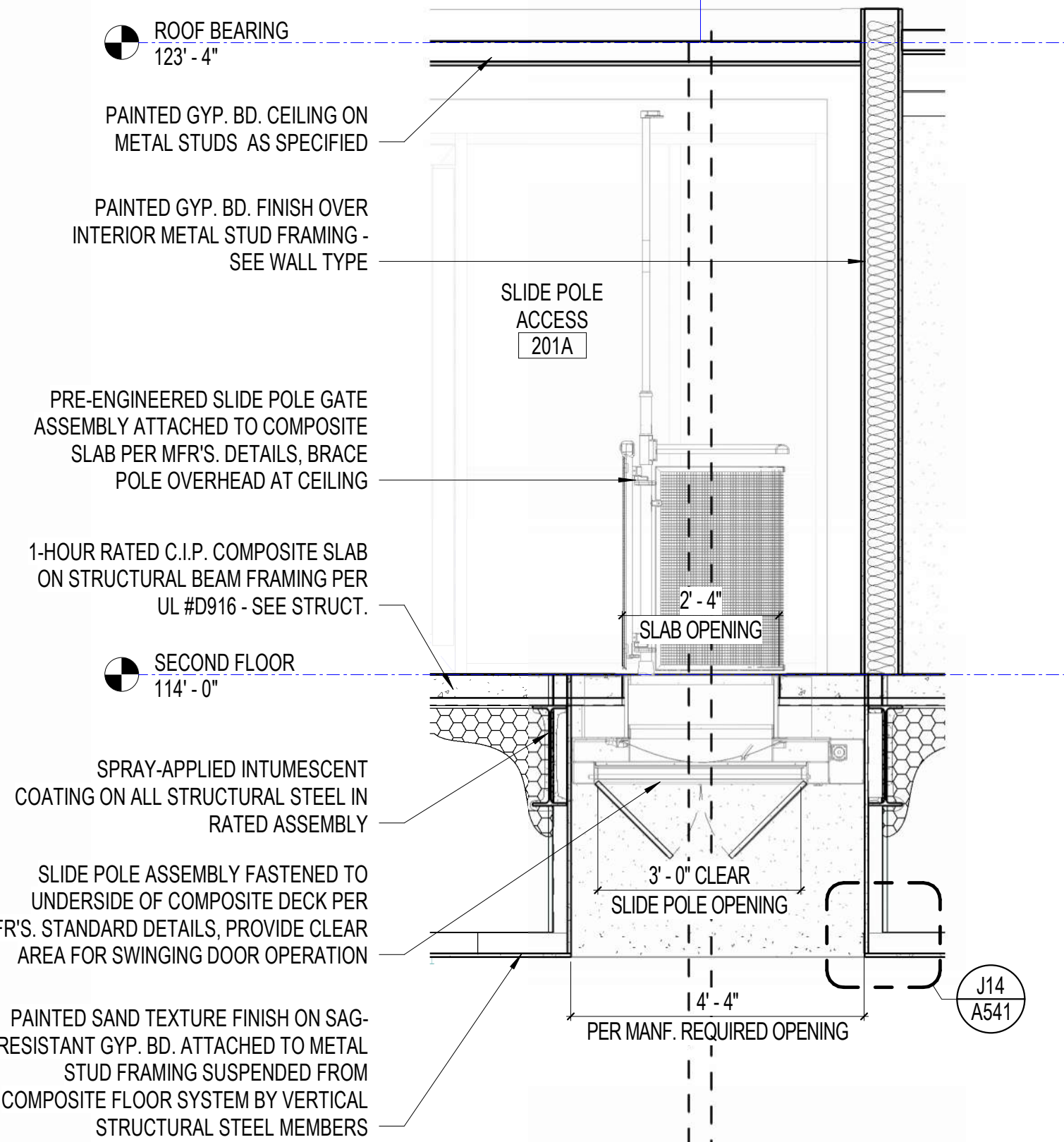

A1 WALL SECTION AT SLIDE POLE
1/2" = 1'-0"

PREFINISHED STANDING SEAM METAL ROOF OVER SELF-ADHERING UNDERLAYMENT ON CDX PLYWOOD OVER PRE-ENGINEERED PT WOOD TRUSSES - REFER TO STRUCTURAL DWGS.

CLOSED-CELL SPRAY FOAM INSULATION (R-38 MIN.) TO UNDERSIDE OF DECK

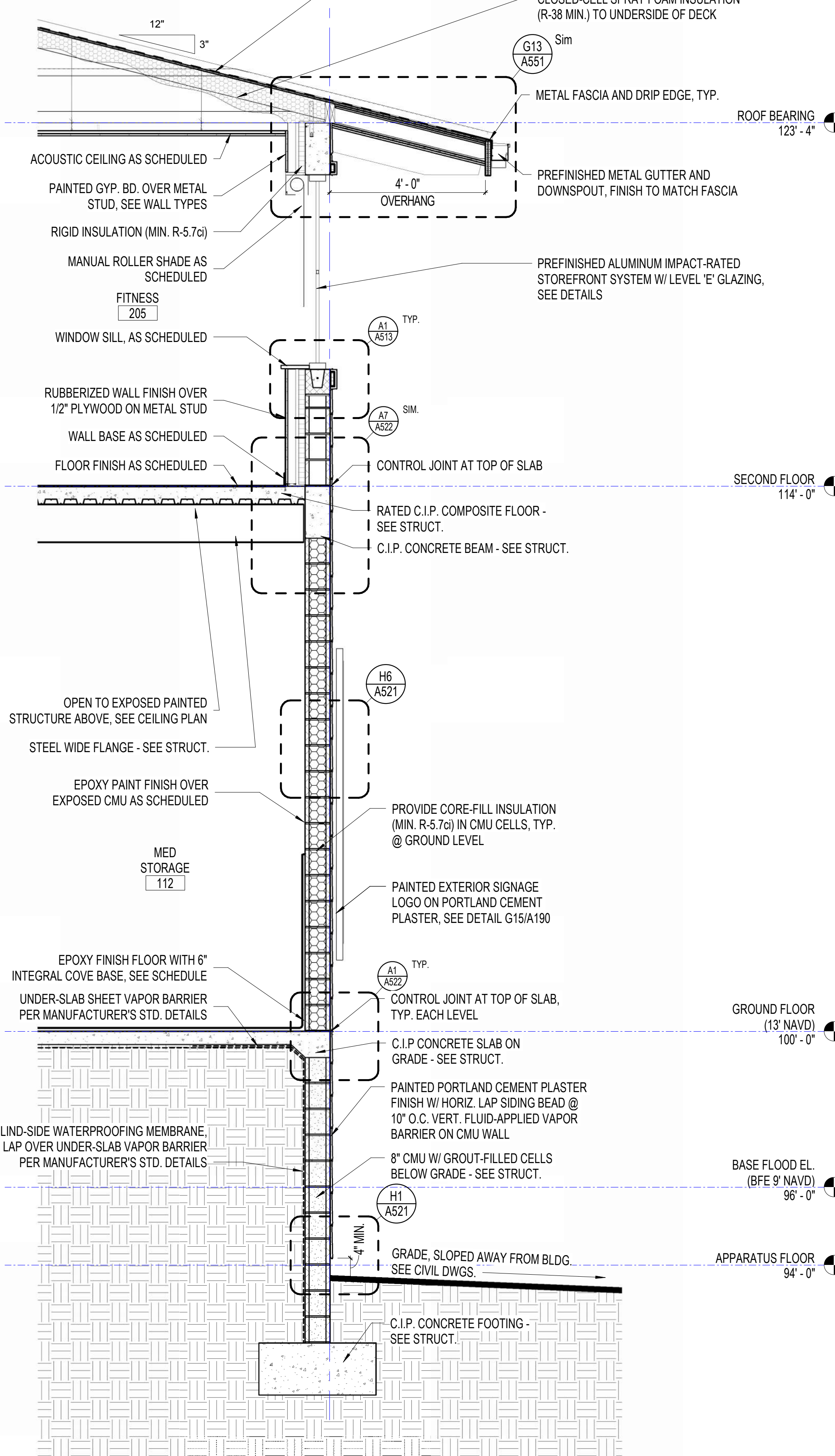

A7 TYPICAL EXTERIOR WALL SECTION
1/2" = 1'-0"



SANIBEL FIRE & RESCUE DISTRICT
2351 PALM RIDGE ROAD, SANIBEL, FLORIDA 33957

**SANIBEL FIRE AND RESCUE
STATION 172**

PROJECT LOCATION:
5171 SANIBEL-CAPTIVA ROAD
SANIBEL, FLORIDA 33957



9510 Corkscrew Palms Circle, Unit 1, Estero, FL 33928, USA
voice (239) 208-4846
www.schenkelshultz.com
SS Lic. No. AA-C000937
www.schenkelshultz.com
Copyright © 2024
www.schenkelshultz.com/copyright
SEE FOR POLICY AND INFORMATION

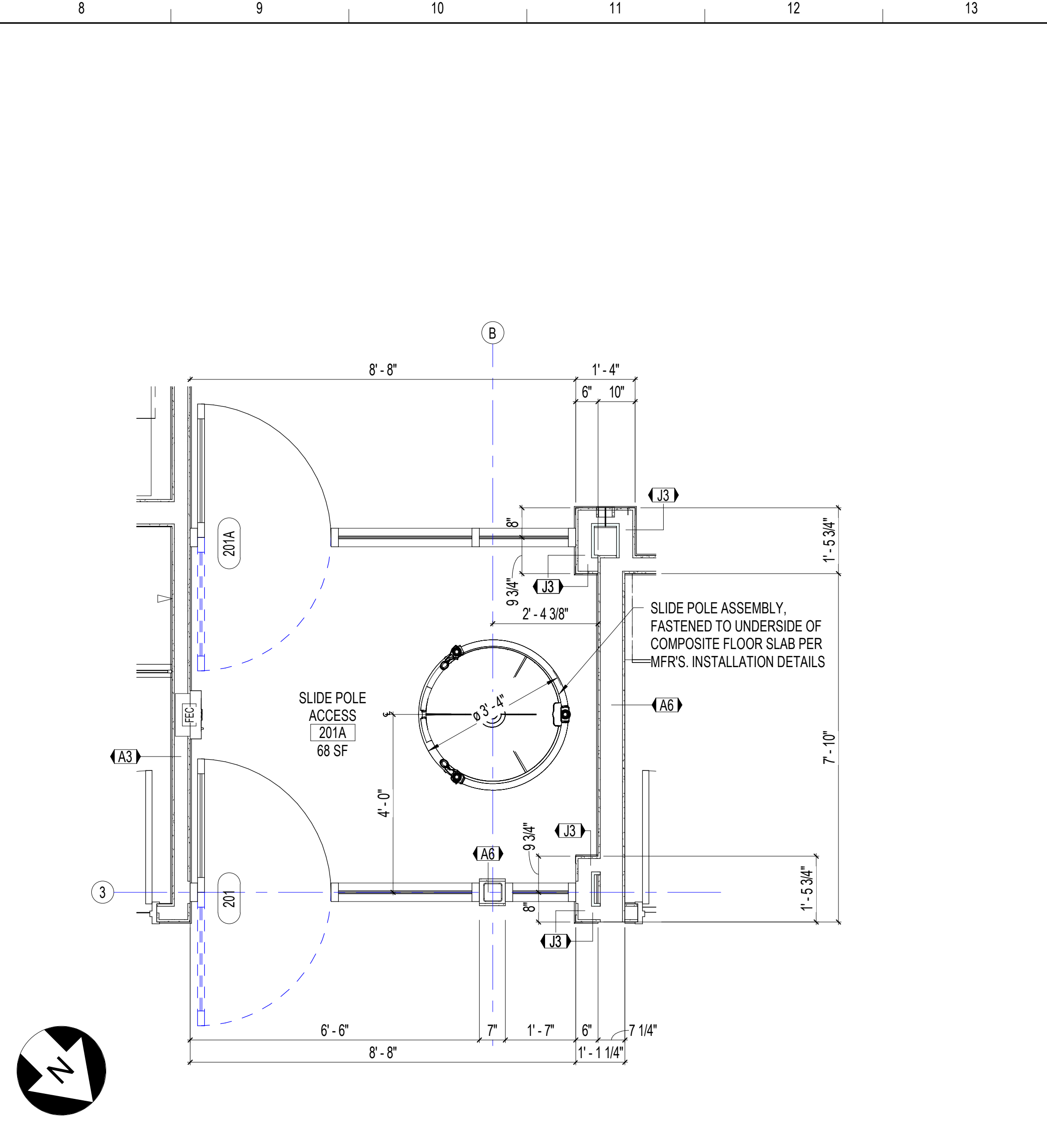
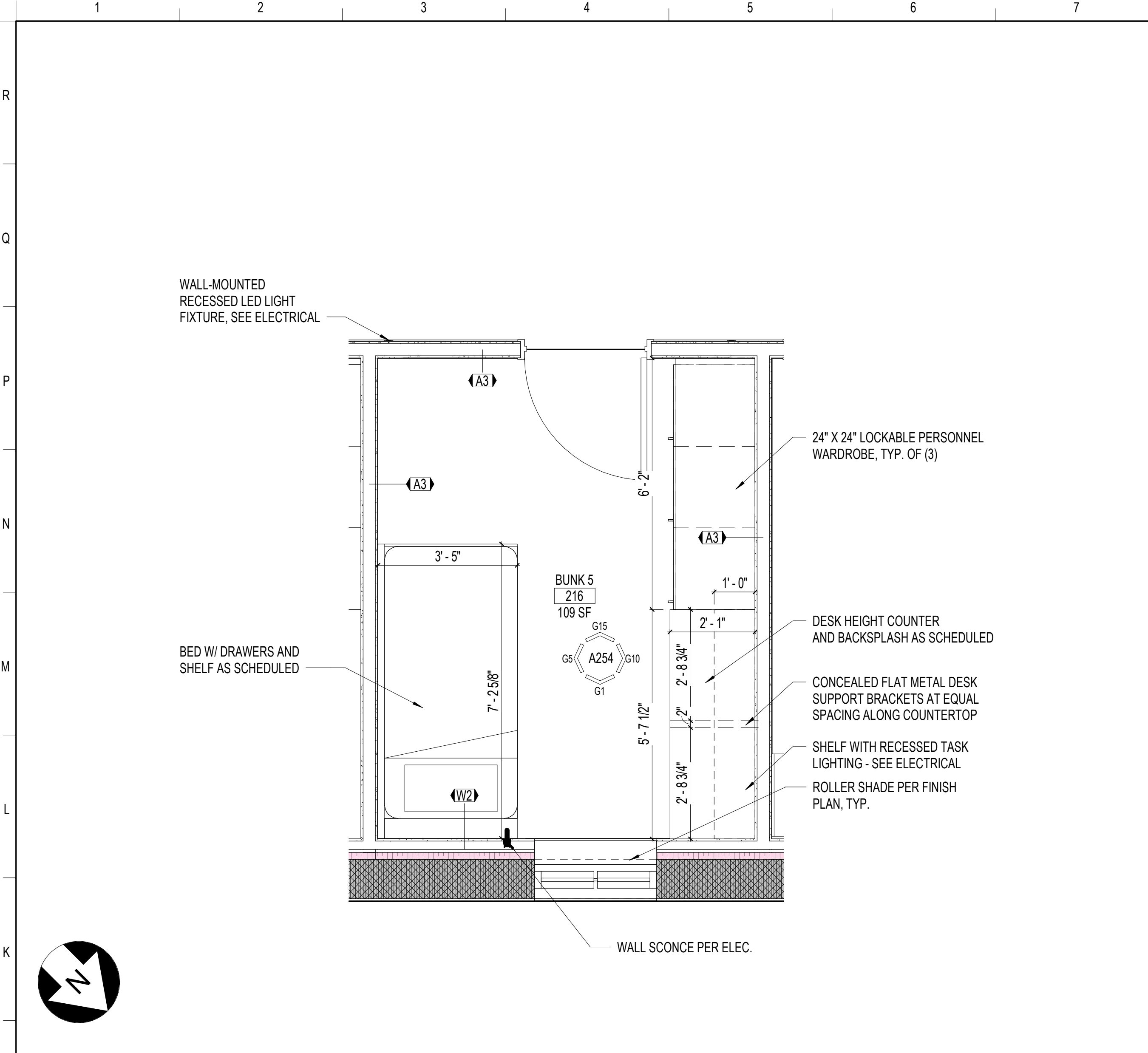

J1 ENLARGED PLAN - CREW QUARTERS
1/2" = 1'-0"

J8 ENLARGED PLAN - SLIDE POLE ACCESS
1/2" = 1'-0"

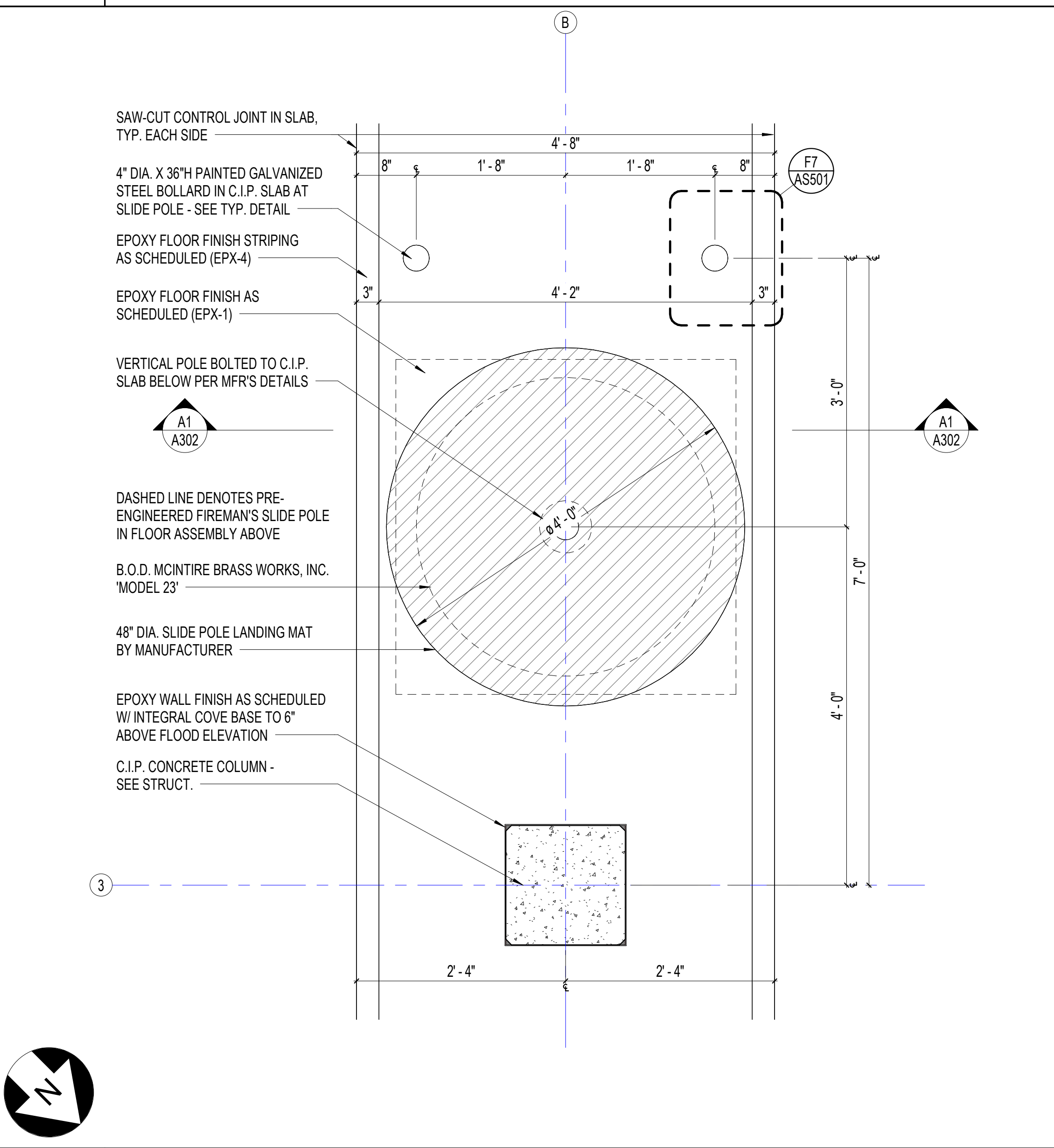
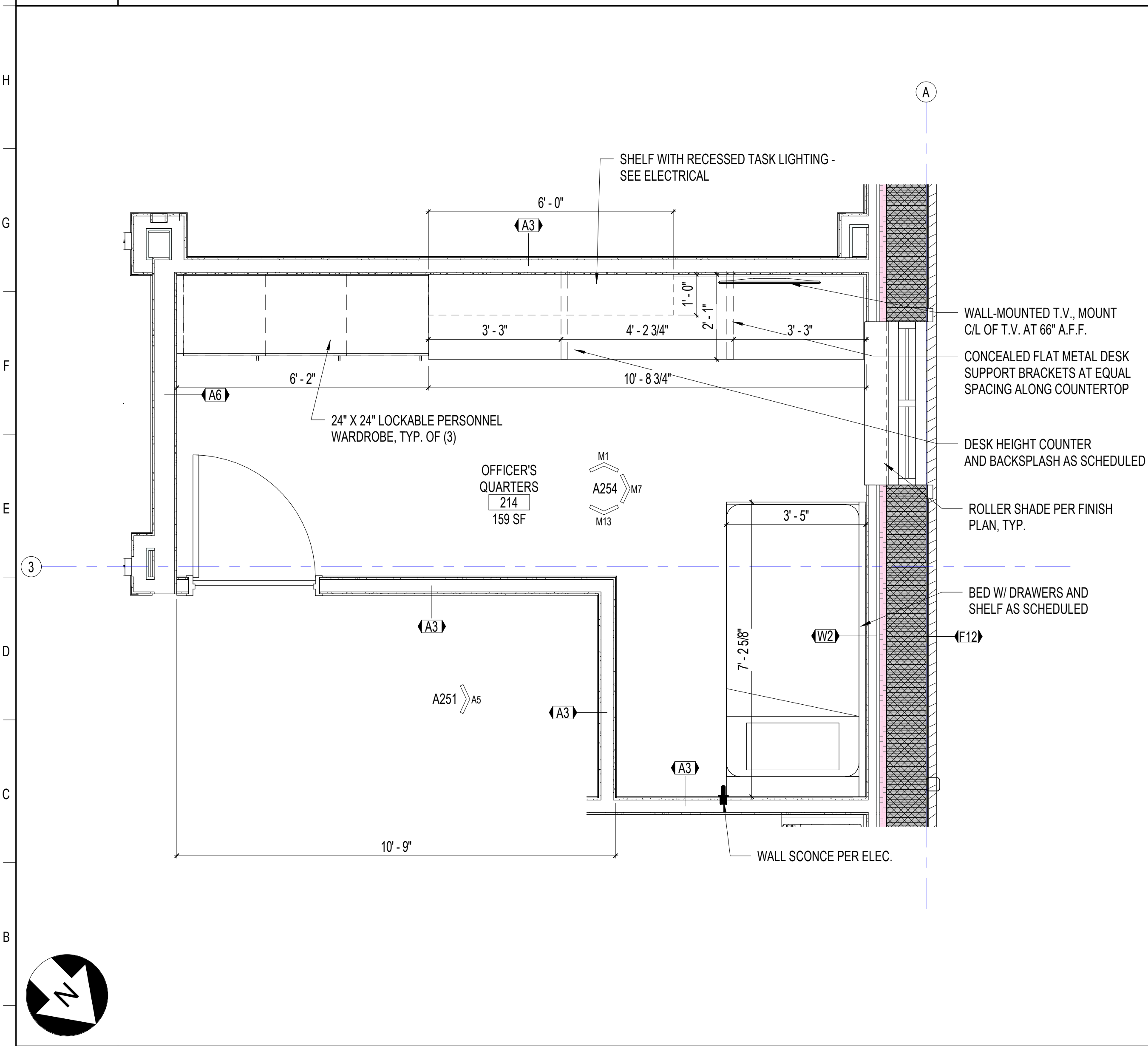

A1 ENLARGED PLAN - OFFICER'S QUARTERS
1/2" = 1'-0"

A8 PLAN DETAIL - SLIDE POLE LANDING AREA
1" = 1'-0"

REVISIONS		
MARK	DESCRIPTION	DATE

COMM. NO.: 2023820
ISSUE DATE: 01.05.2024
DRAWN BY: Author

ENLARGED FLOOR PLANS

A401

100% CONSTRUCTION DOCUMENTS



SANIBEL FIRE & RESCUE DISTRICT
2351 PALM RIDGE ROAD, SANIBEL, FLORIDA 33957

**SANIBEL FIRE AND RESCUE
STATION 172**

PROJECT LOCATION:
5171 SANIBEL-CAPTIVA ROAD
SANIBEL, FLORIDA 33957



9510 Corkscrew Palms Circle, SS Lic. No. AA-C000937
Unit 1 www.schenkelshultz.com
Estero, FL 33928, USA Copyright © 2024
voice (239) 208-4846 WWW.SCHENKELSHULTZ.COM COPY/RIGHT
SEE FOR POLICY AND INFORMATION

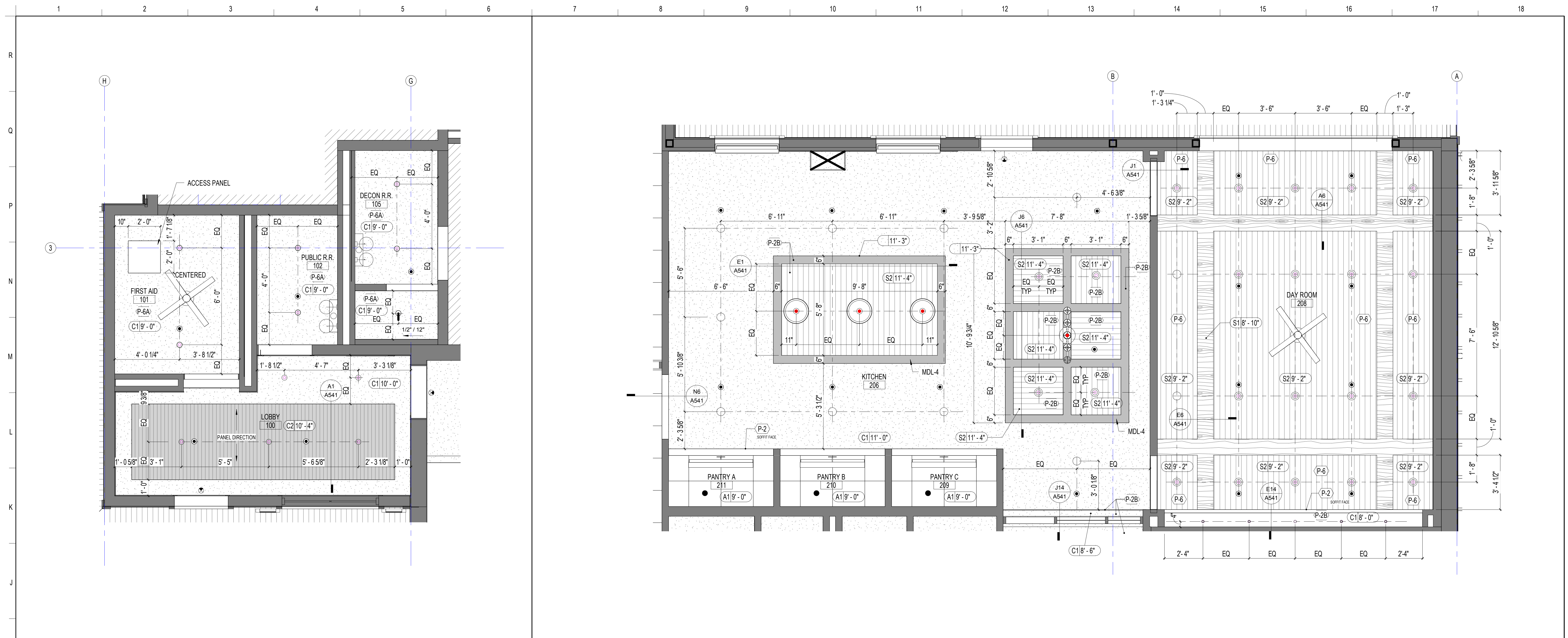

H1 REFLECTED CEILING PLAN - APPARATUS LEVEL & FIRST FLOOR - LOBBY
3/8" = 1'-0"

H7 REFLECTED CEILING PLAN - SECOND FLOOR - DAY RM.
3/8" = 1'-0"

REVISIONS		
MARK	DESCRIPTION	DATE

COMM. NO.: 2023820
ISSUE DATE: 01.05.2024
DRAWN BY: Author

ENLARGED RCP'S



SANIBEL FIRE & RESCUE DISTRICT
2351 PALM RIDGE ROAD, SANIBEL, FLORIDA 33957

**SANIBEL FIRE AND RESCUE
STATION 172**

PROJECT LOCATION:
5171 SANIBEL-CAPTIVA ROAD
SANIBEL, FLORIDA 33957



9510 Corkscrew Palms Circle, SS Lic. No. AA-C000937
Unit 1, www.schenkelshultz.com
Estero, FL 33928, USA Copyright © 2024
voice (239) 208-4846 www.schenkelshultz.com/COPYRIGHT
SEE FOR POLICY AND INFORMATION

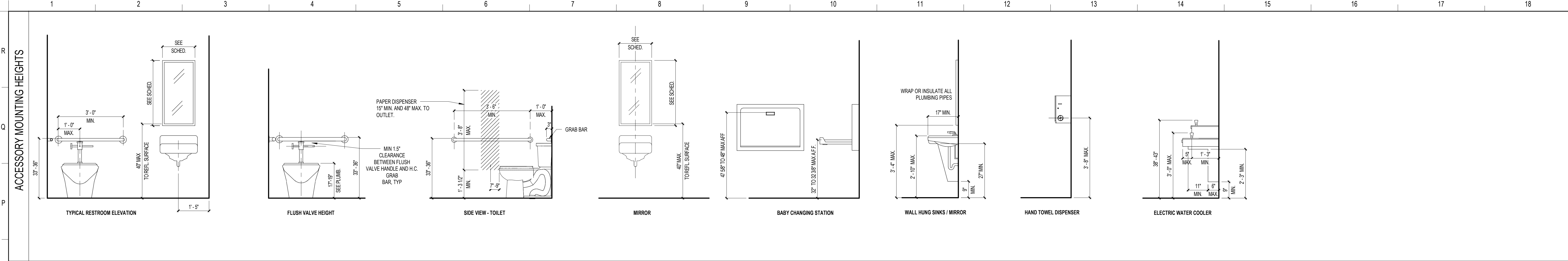

TOILET ACCESSORY MOUNTING HEIGHTS

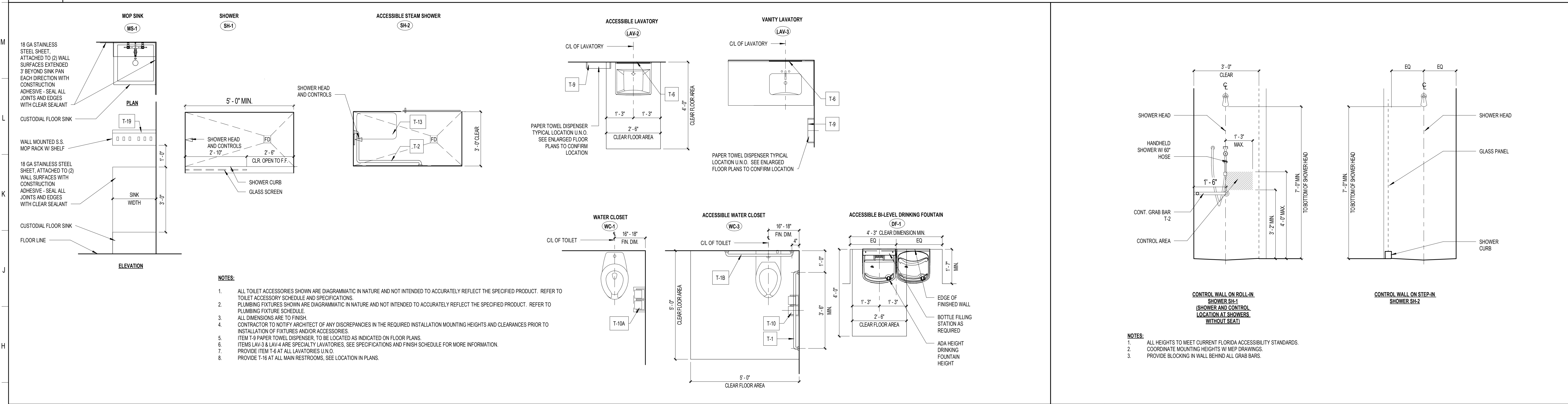

TYPICAL PLUMBING FIXTURE CONFIGURATION LEGEND

PLUMBING ACCESSORY MOUNTING HEIGHTS

TOILET ACCESSORY SCHEDULE

TAG #	FIXTURE OR ACCESSORY	MANUFACTURER	MODEL #	REMARKS	OFOI	OFCI	OFCI
T-1	GRAB BAR - 48 INCH	BOBRICK	B-6806				X
T-1B	GRAB BAR - 36 INCH	BOBRICK	B-6806				X
T-2	GRAB BAR - CONTINUOUS HORIZONTAL BAR, L-SHAPE	BOBRICK	B-6861				X
T-6	MIRROR	KOHLER	K-31364-BNL	24"X36"			X
T-8	SOAP DISPENSER	BY OWNER	BY OWNER		X		
T-9	OCEANS ELEMENT LEVER ROLL TOWEL DISPENSER	SAN JAMAR	T990TBL	OWNER PURCHASE		X	
T-10	COMMERCIAL TOILET PAPER DISPENSER-TWIN ROLL (WHITE)	ENBATH	N/A	OWNER PURCHASE		X	
T-10A	TOILET PAPER HOLDER W/SHELF WALL MOUNTED (MATTE BLACK)	BJOTUN	BO8BYGW8OV	OWNER PURCHASE		X	
T-13	BENCH BY OWNER	BY OWNER	BY OWNER		X		
T-14	SHOWER ROD / SHOWER CURTAIN HOOK / SHOWER CURTAIN	BY OWNER					X
T-16	WALL-MOUNTED BABY CHANGING STATION	ASI	9013-9	HANDLE AT 48" A.F.F. MAX. INSTALL PER MANUFACTURER SPECS.			X
T-19	SHELF, RAG, & HOOK BROOM HOLDER	HOMEASY	SUS304	OWNER PURCHASE	X		
ST-1	STEAM SHOWER HEAD	AMEREC	COMFORTFO-8816-36 CFSH-BN				X
ST-2	STEAM SHOWER CONTROLS	AMEREC					X

COMM. NO.: 2023820
ISSUE DATE: 01.05.2024
DRAWN BY: Author

**TOILET ACCESSORY
SCHEDULE & MOUNTING
HEIGHTS**

A460

100% CONSTRUCTION DOCUMENTS



SANIBEL FIRE & RESCUE DISTRICT
2351 PALM RIDGE ROAD, SANIBEL, FLORIDA 33957

SANIBEL FIRE AND RESCUE STATION 172

PROJECT LOCATION:
5171 SANIBEL-CAPTIVA ROAD
SANIBEL, FLORIDA 33957



9510 Corkscrew Palms Circle, SS Lic. No. AA-C000937
Unit 1, Estero, FL 33928, USA www.schenkelshultz.com
voice (239) 208-4846 Copyright © 2024
WWW.SCHENKELSHULTZ.COM/COPYRIGHT SEE FOR POLICY AND INFORMATION



REVISIONS		
MARK	DESCRIPTION	DATE

- GENERAL NOTES:**
- FOR ADDITIONAL ACCESSORIES INFORMATION, SEE SHEET A460

COMM. NO.: 2023820
ISSUE DATE: 01.05.2024
DRAWN BY: Author

ENLARGED FLOOR PLANS - TOILET

A461

100% CONSTRUCTION DOCUMENTS



SANIBEL FIRE & RESCUE DISTRICT
2351 PALM RIDGE ROAD, SANIBEL, FLORIDA 33957

**SANIBEL FIRE AND RESCUE
STATION 172**

PROJECT LOCATION:
5171 SANIBEL-CAPTIVA ROAD
SANIBEL, FLORIDA 33957



9510 Corkscrew Palms Circle, SS Lic. No. AA-C000937
Unit 1, Estero, FL 33928, USA www.schenkelshultz.com
voice (239) 208-4846 Copyright © 2024
WWW.SCHENKELSHULTZ.COM/COPYRIGHT SEE FOR POLICY AND INFORMATION

REVISIONS		
MARK	DESCRIPTION	DATE

COMM. NO.: 2023820
ISSUE DATE: 01.05.2024
DRAWN BY: Author

**ENLARGED STAIR PLANS -
INTERIOR**

A481

100% CONSTRUCTION DOCUMENTS

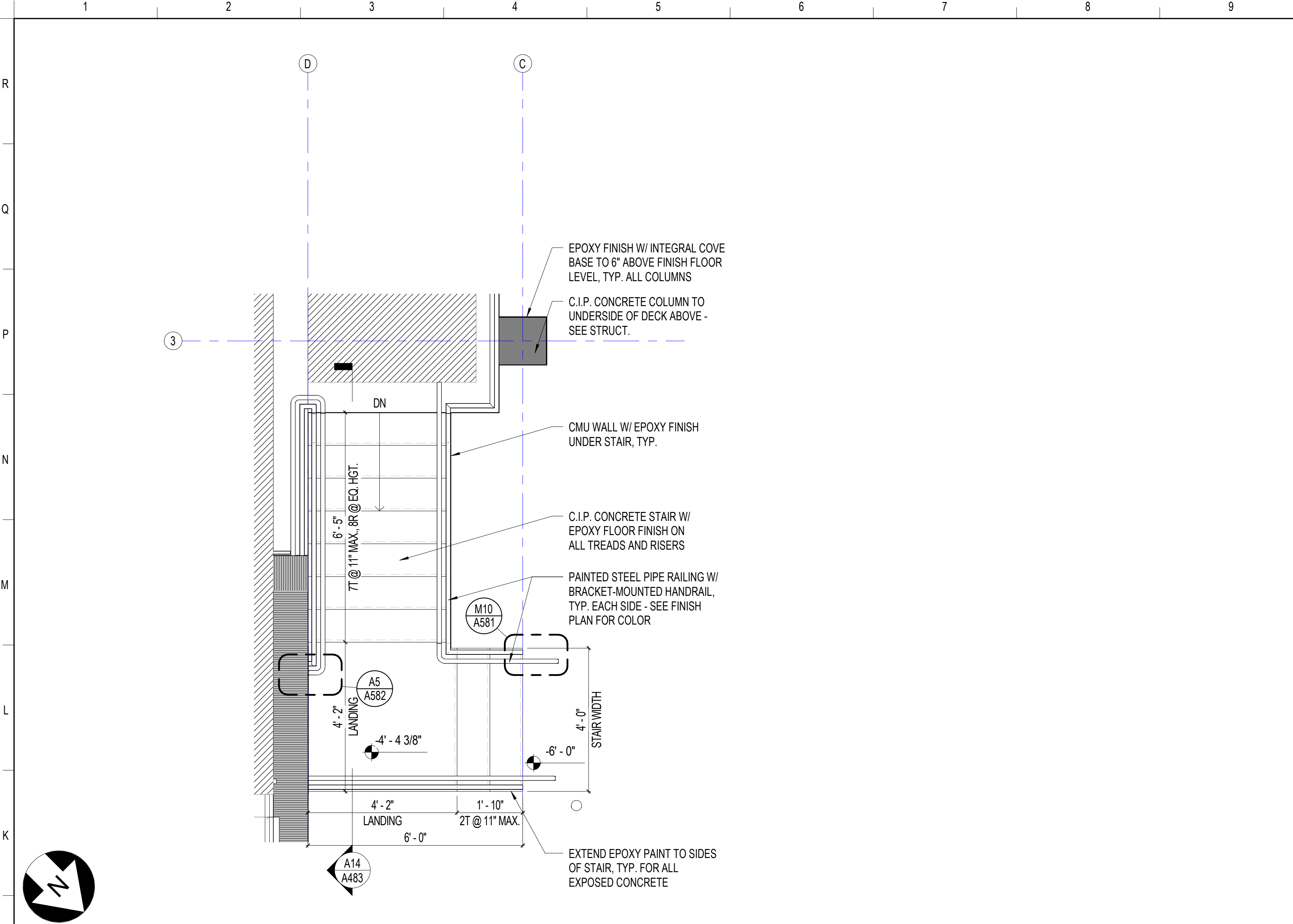

J1 STAIR PLAN - APPARATUS BAY CATWALK

1/2" = 1'-0"

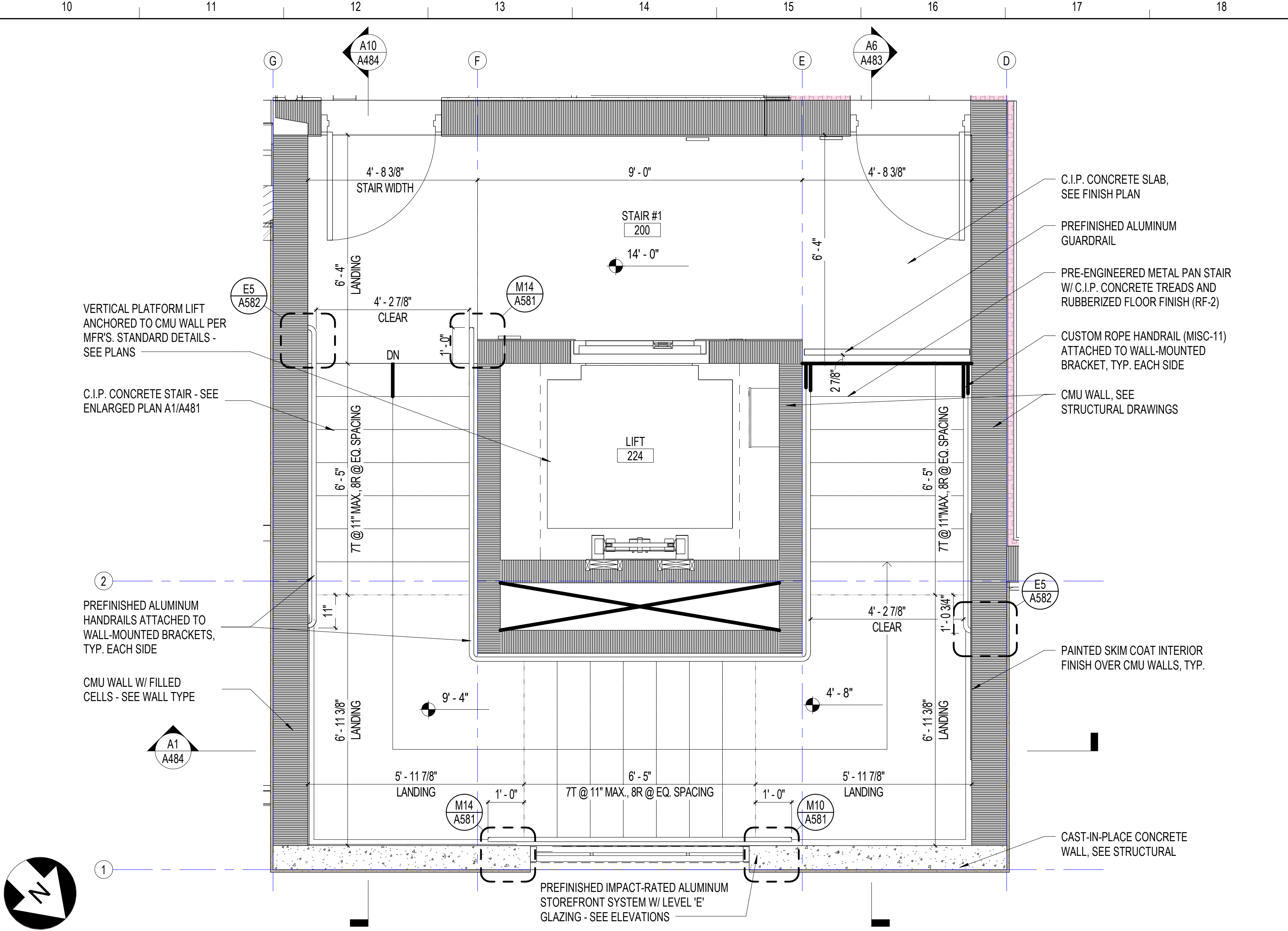

J10 STAIR PLAN - STAIR TOWER SECOND FLOOR

1/2" = 1'-0"

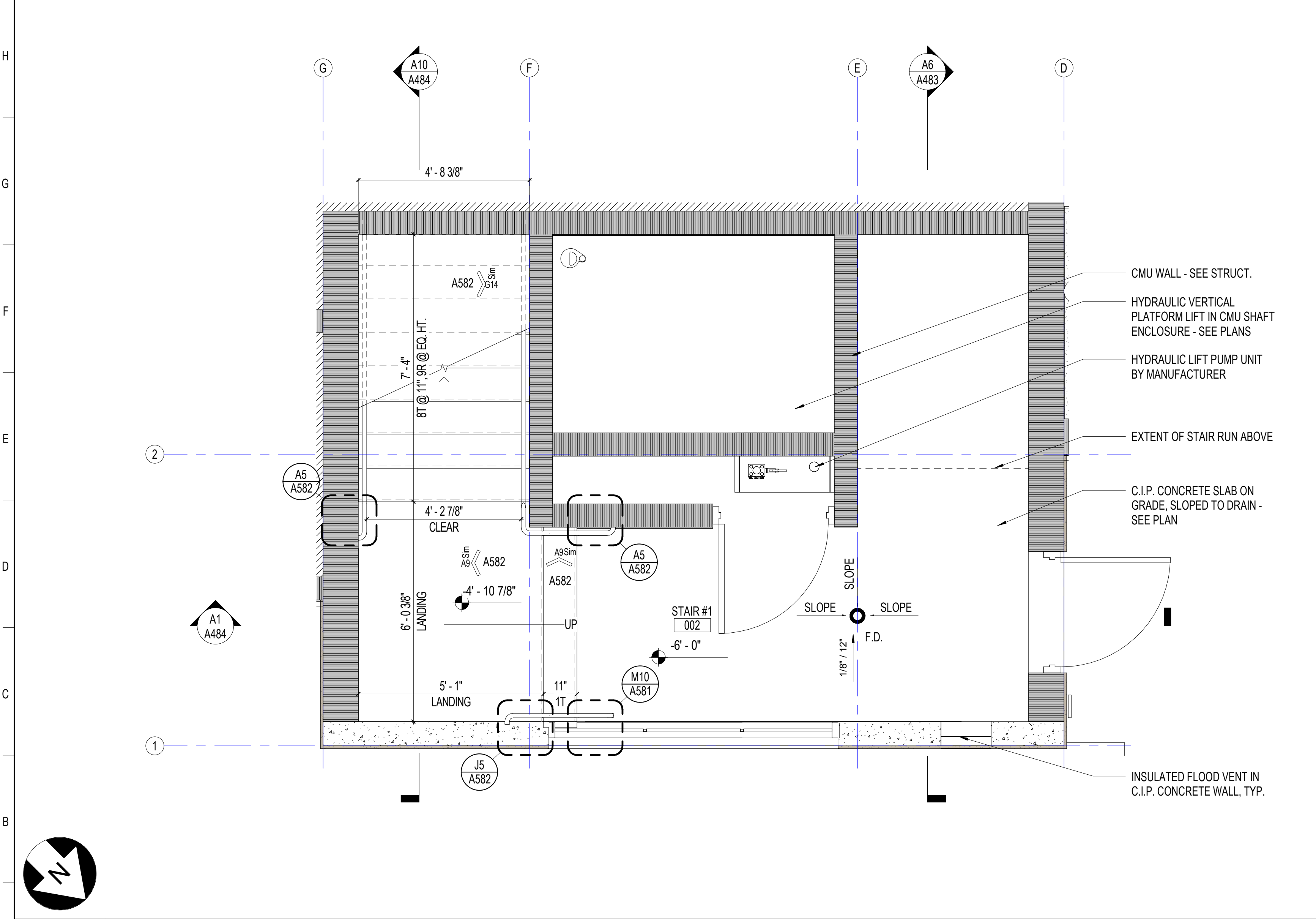

A1 STAIR PLAN - STAIR TOWER GRADE LEVEL

1/2" = 1'-0"

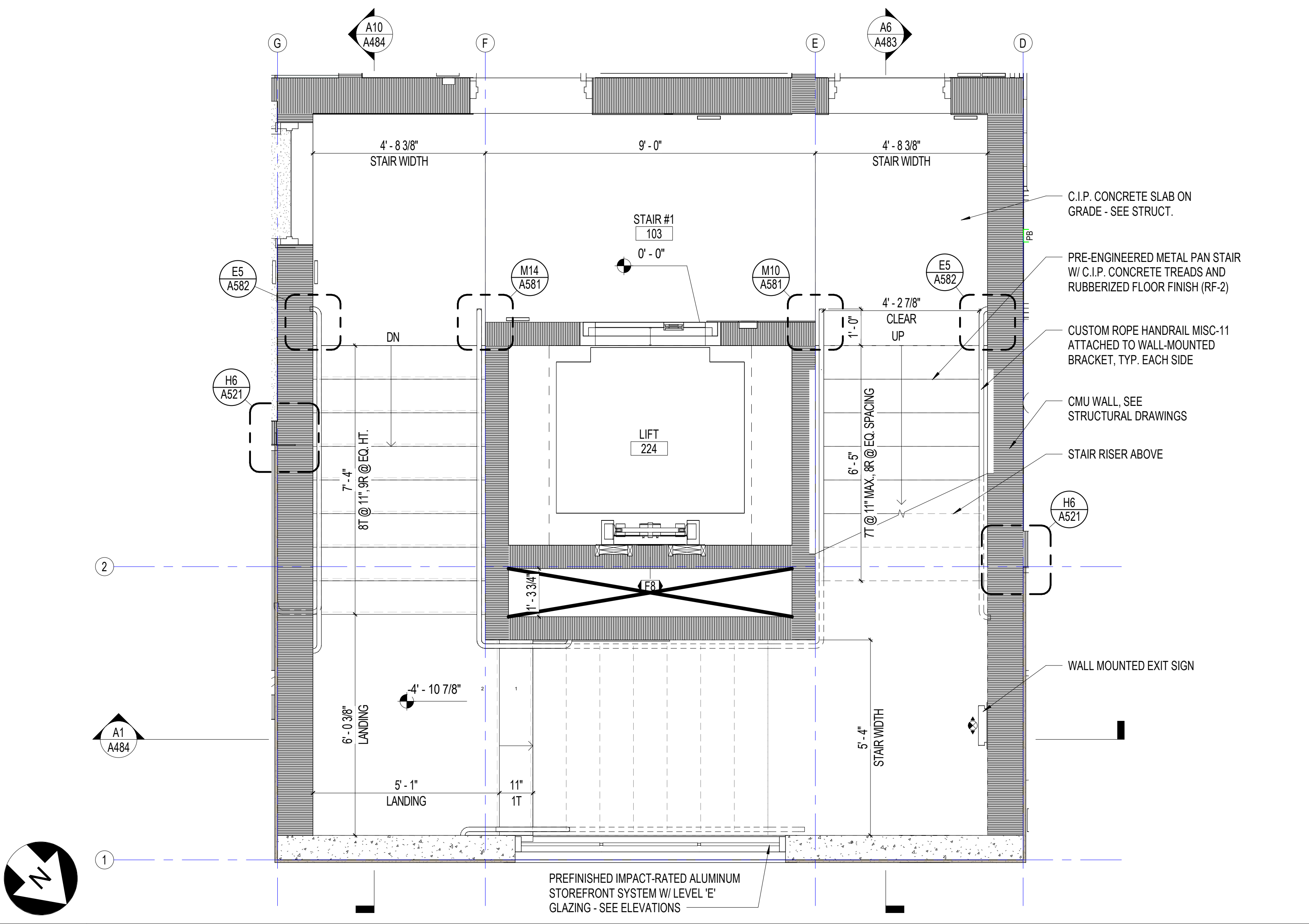

A10 STAIR PLAN - STAIR TOWER FIRST FLOOR

1/2" = 1'-0"



SANIBEL FIRE & RESCUE DISTRICT
2351 PALM RIDGE ROAD, SANIBEL, FLORIDA 33957

**SANIBEL FIRE AND RESCUE
STATION 172**

PROJECT LOCATION:
5171 SANIBEL-CAPTIVA ROAD
SANIBEL, FLORIDA 33957



9510 Corkscrew Palms Circle, SS Lic. No. AA-C000937
Unit 1 www.schenkelshultz.com
Estero, FL 33928, USA Copyright © 2024
voice (239) 208-4846 www.schenkelshultz.com/copyright
SEE FOR POLICY AND INFORMATION

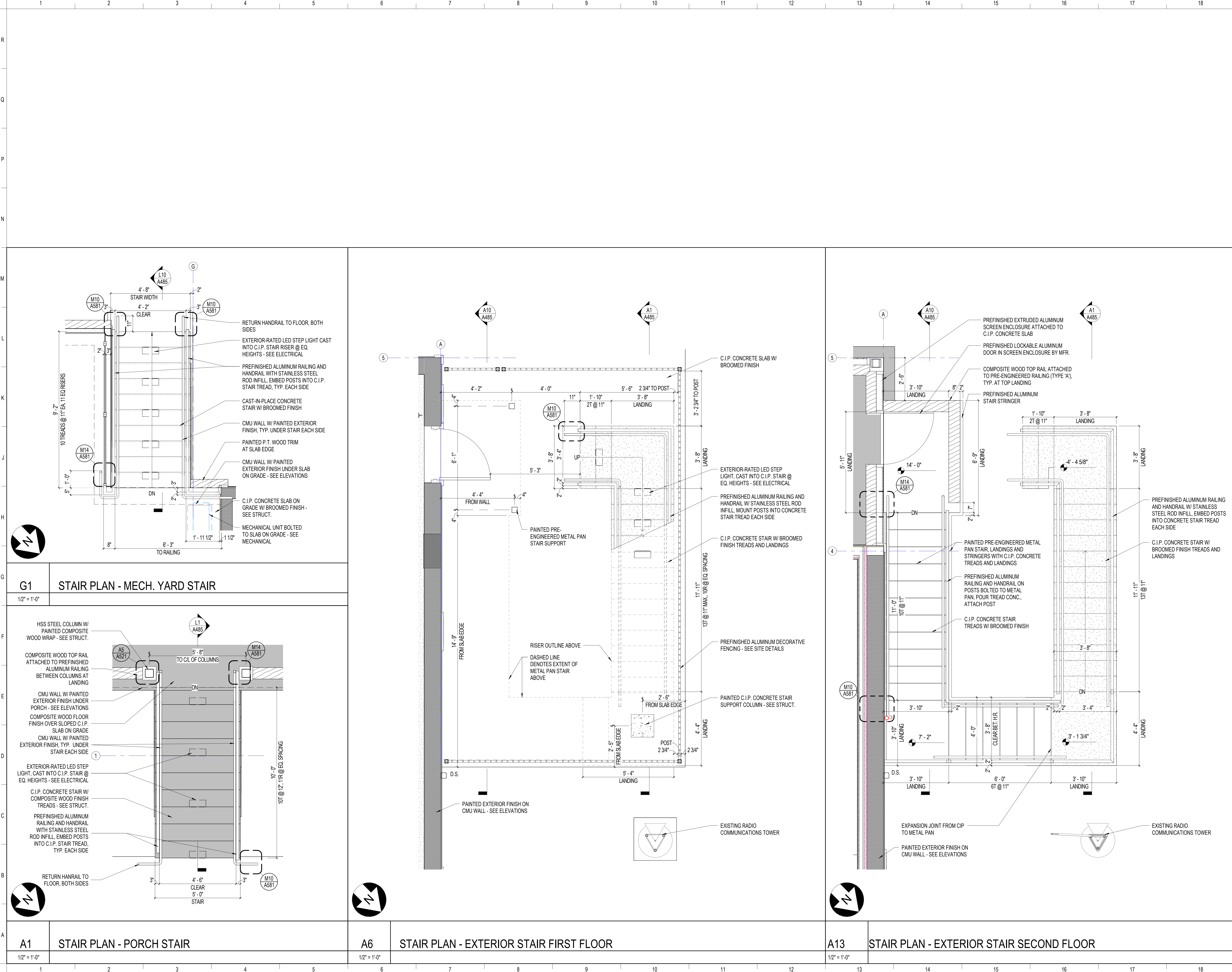

REVISIONS		
MARK	DESCRIPTION	DATE

COMM. NO.: 2023820
ISSUE DATE: 01.05.2024
DRAWN BY: Author

**ENLARGED STAIR PLANS -
EXTERIOR**

A482

100% CONSTRUCTION DOCUMENTS



SANIBEL FIRE & RESCUE DISTRICT
2351 PALM RIDGE ROAD, SANIBEL, FLORIDA 33957

**SANIBEL FIRE AND RESCUE
STATION 172**

PROJECT LOCATION:
5171 SANIBEL-CAPTIVA ROAD
SANIBEL, FLORIDA 33957



9510 Corkscrew Palms Circle, SS Lic. No. AA-C000937
Unit 1 www.schenkelshultz.com
Estero, FL 33928, USA Copyright © 2024
voice (239) 208-4846 www.schenkelshultz.com/copyright
SEE FOR POLICY AND INFORMATION

REVISIONS		
MARK	DESCRIPTION	DATE

COMM. NO.: 2023820
ISSUE DATE: 01.05.2024
DRAWN BY: Author

STAIR / LIFT SECTIONS

A483
100% CONSTRUCTION DOCUMENTS

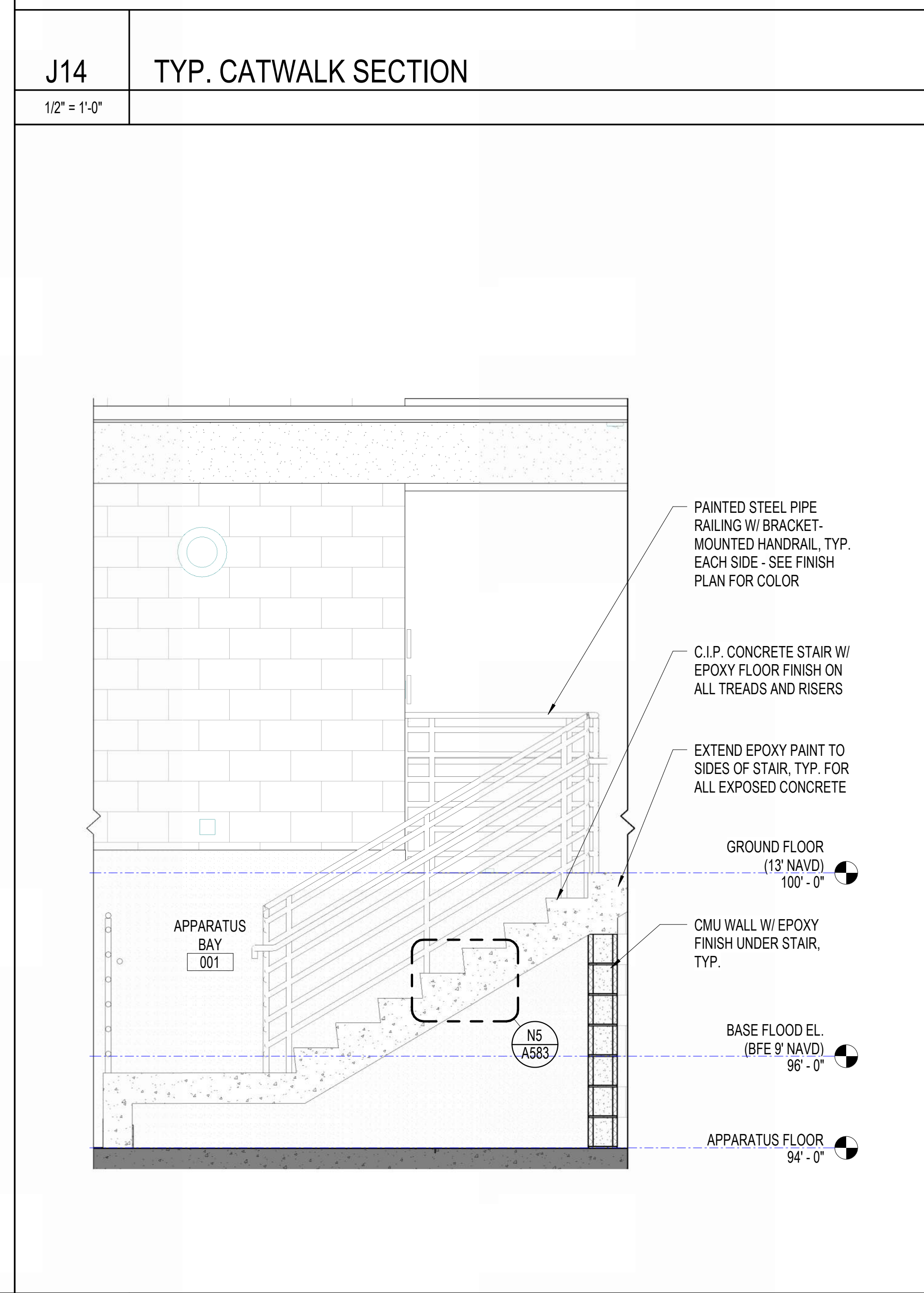
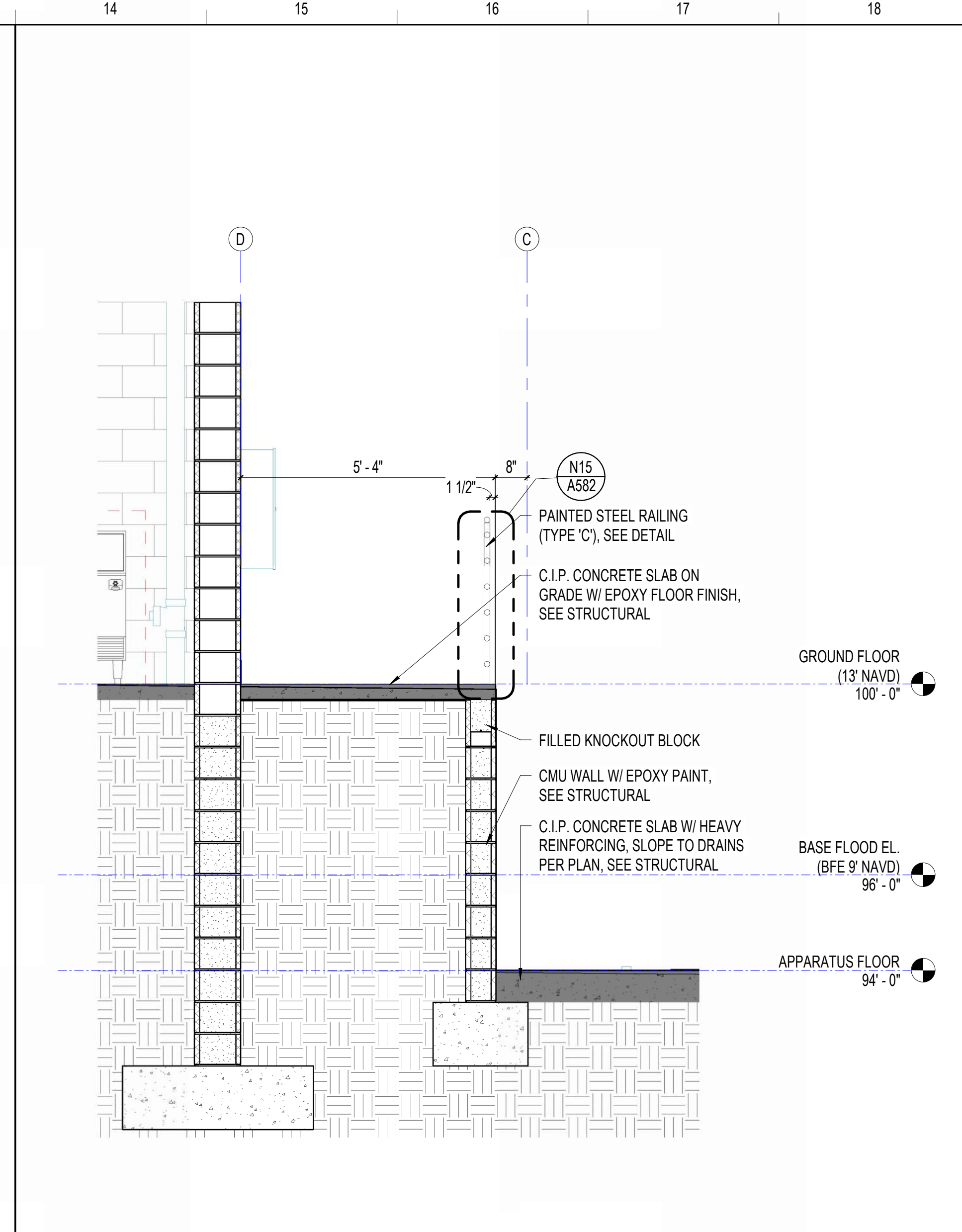
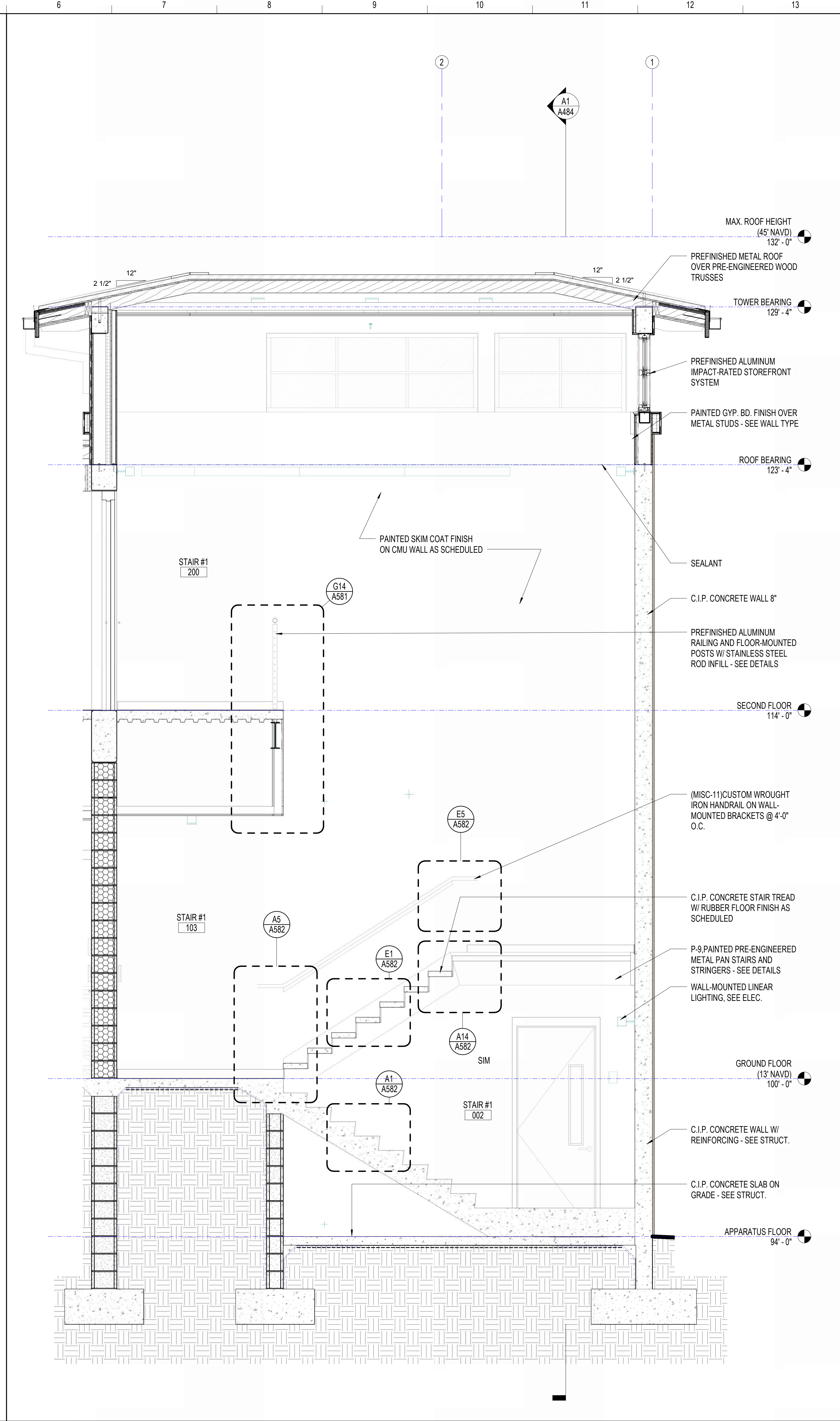
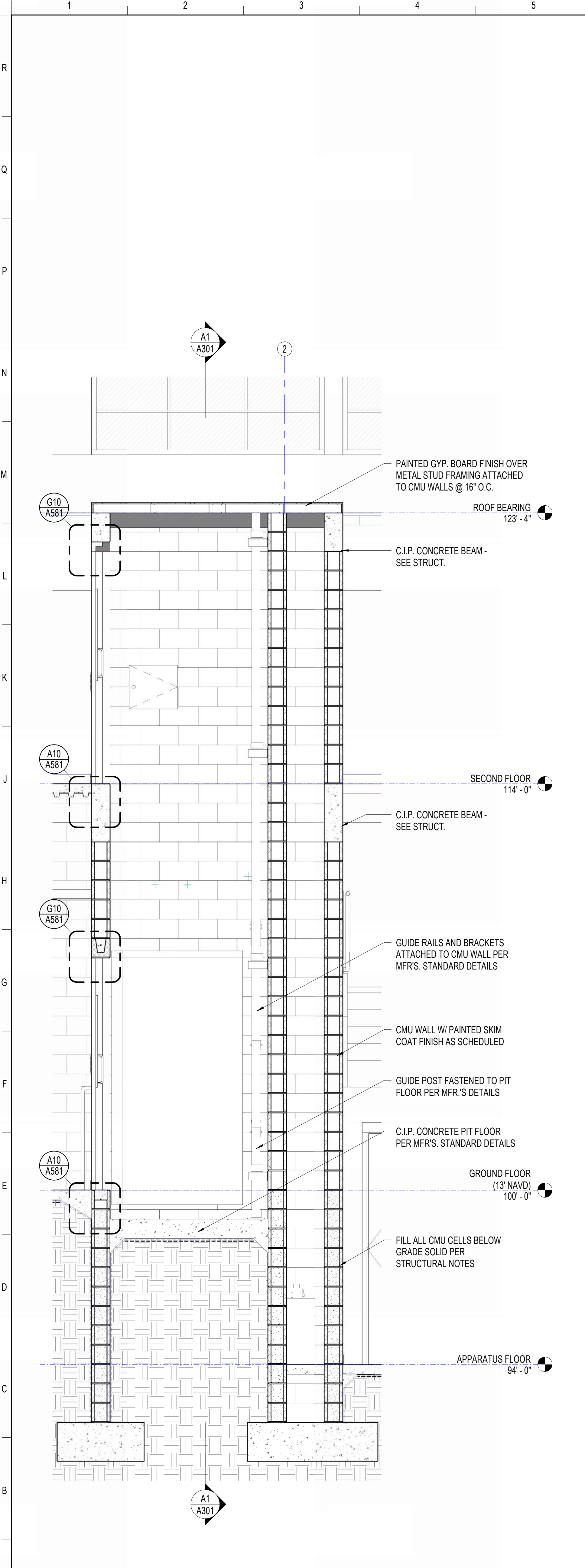

A1 HOISTWAY SECTION
1/2" = 1'-0"

A6 STAIR TOWER SECTION
1/2" = 1'-0"

A14 STAIR SECTION - APPARATUS BAY
1/2" = 1'-0"



SANIBEL FIRE & RESCUE DISTRICT
2351 PALM RIDGE ROAD, SANIBEL, FLORIDA 33957

**SANIBEL FIRE AND RESCUE
STATION 172**

PROJECT LOCATION:
5171 SANIBEL-CAPTIVA ROAD
SANIBEL, FLORIDA 33957



9510 Corkscrew Palms Circle, SS Lic. No. AA-C000937
Unit 1 Estero, FL 33928, USA www.schenkelshultz.com
voice (239) 208-4846 Copyright © 2024
WWW.SCHENKELSHULTZ.COM/COPYRIGHT SEE FOR POLICY AND INFORMATION

REVISIONS		
MARK	DESCRIPTION	DATE

COMM. NO.: 2023820
ISSUE DATE: 01.05.2024
DRAWN BY: Author

**ENLARGED STAIR
SECTIONS**

A484

100% CONSTRUCTION DOCUMENTS

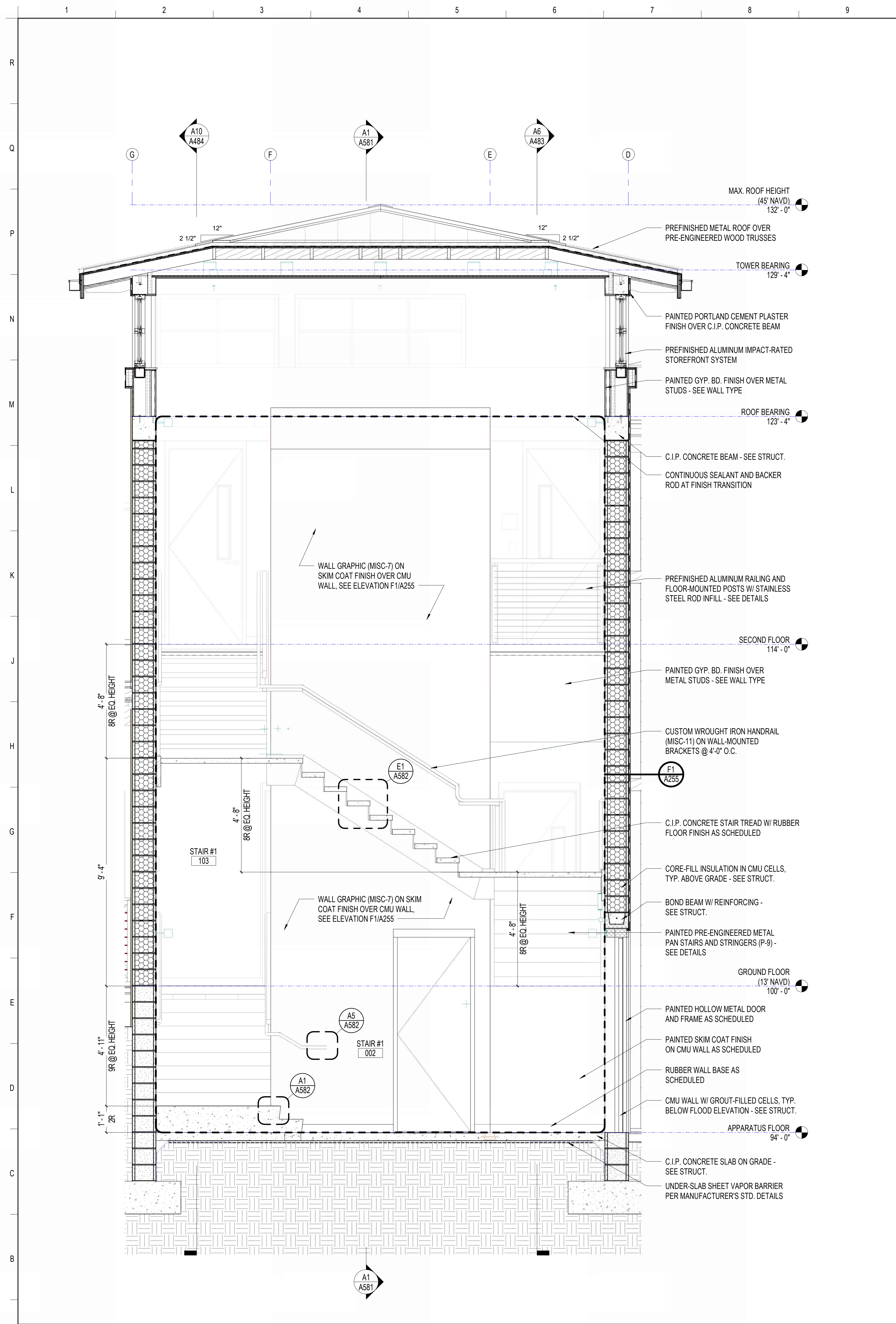

A1 STAIR TOWER SECTION A
1/2" = 1'-0"

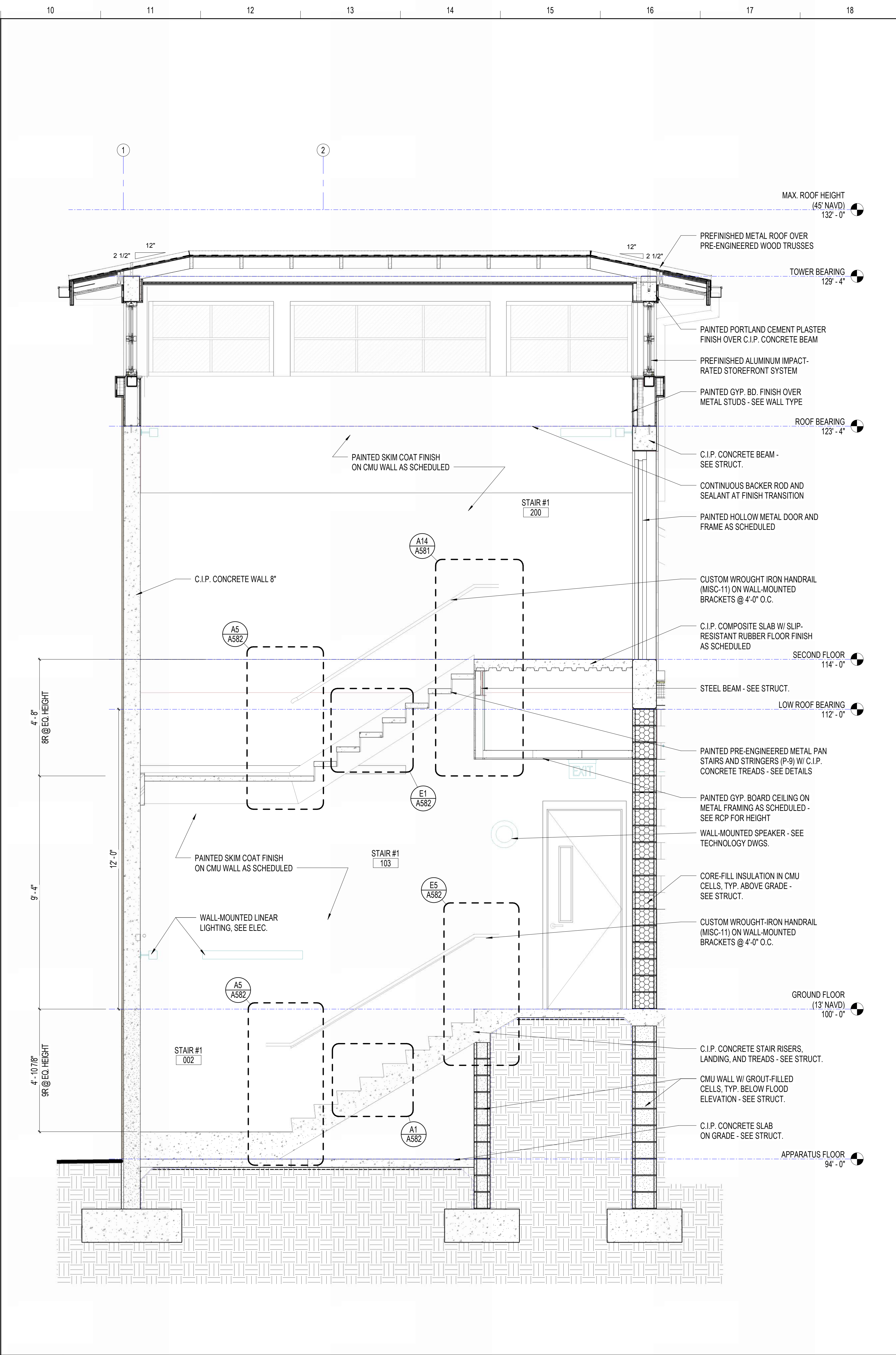

A10 STAIR TOWER SECTION B
1/2" = 1'-0"



SANIBEL FIRE & RESCUE DISTRICT
2351 PALM RIDGE ROAD, SANIBEL, FLORIDA 33957

SANIBEL FIRE AND RESCUE STATION 172

PROJECT LOCATION:
5171 SANIBEL-CAPTIVA ROAD
SANIBEL, FLORIDA 33957



9510 Corkscrew Palms Circle, SS Lic. No. AA-C000937
Unit 1 Estero, FL 33928, USA www.schenkelshultz.com
voice (239) 208-4846 Copyright © 2024
www.schenkelshultz.com/copyright SEE FOR POLICY AND INFORMATION

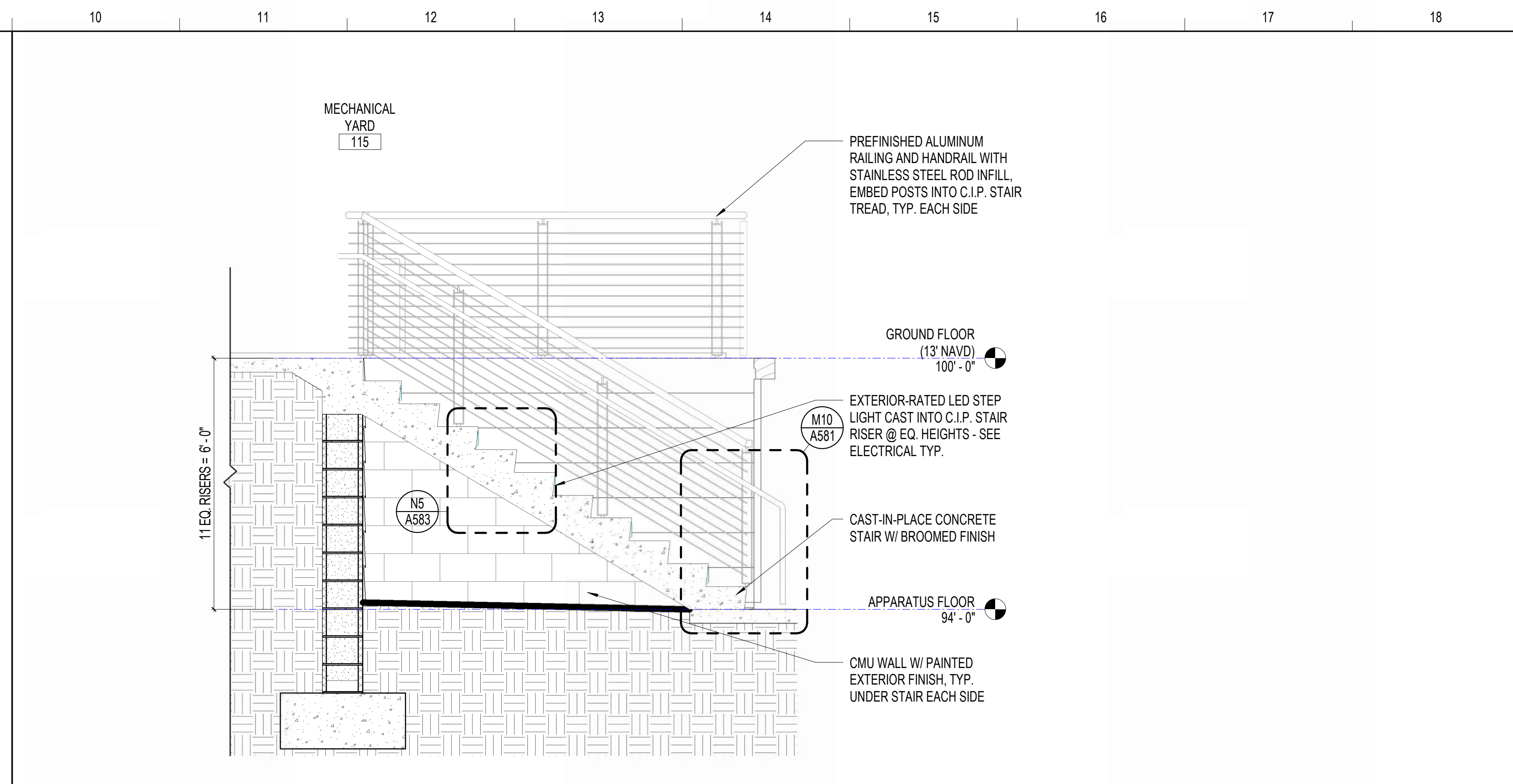
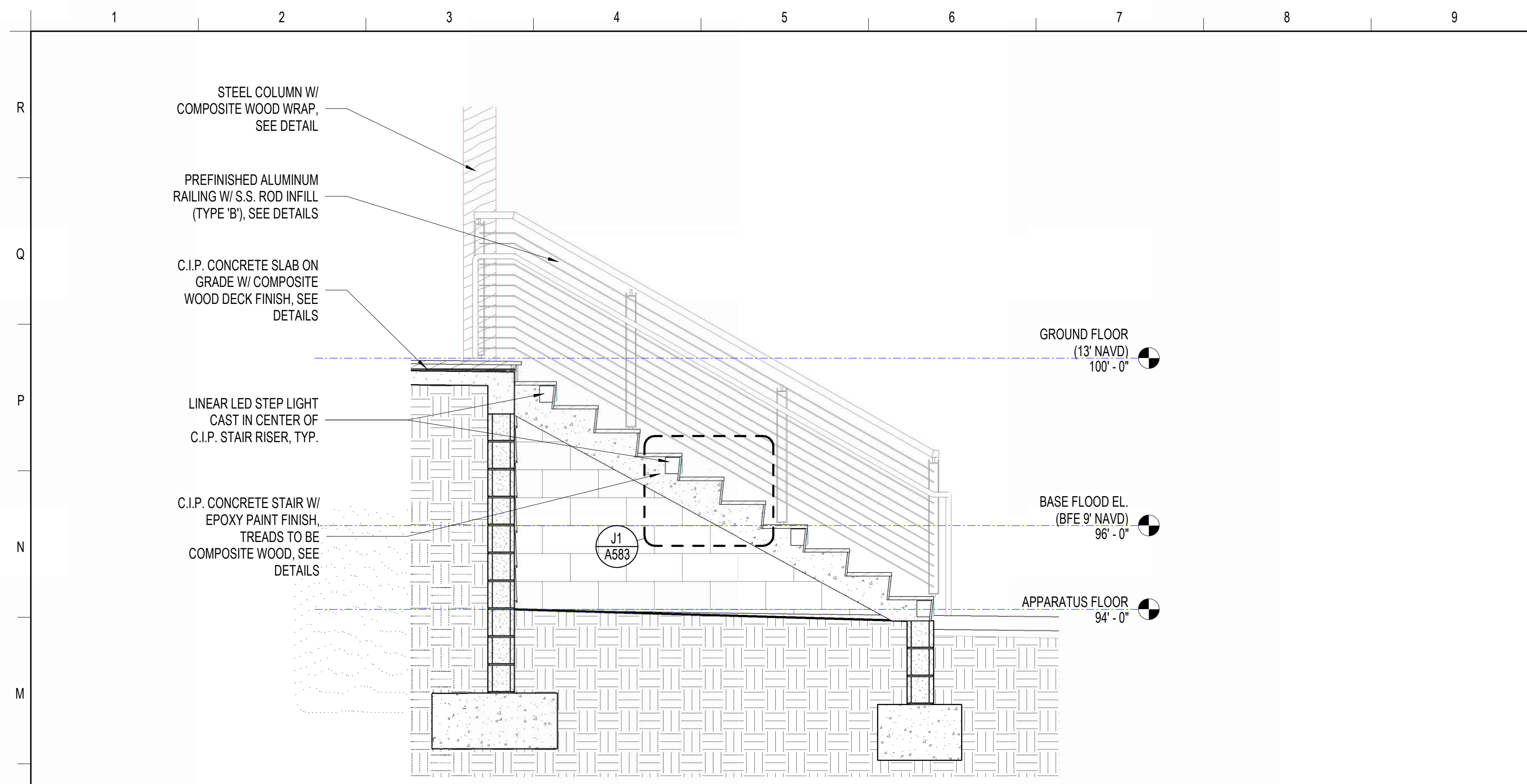

L1 STAIR SECTION - EXTERIOR C.I.P. STAIR
1/2" = 1'-0"

L10 STAIR SECTION - MECHANICAL YARD
1/2" = 1'-0"

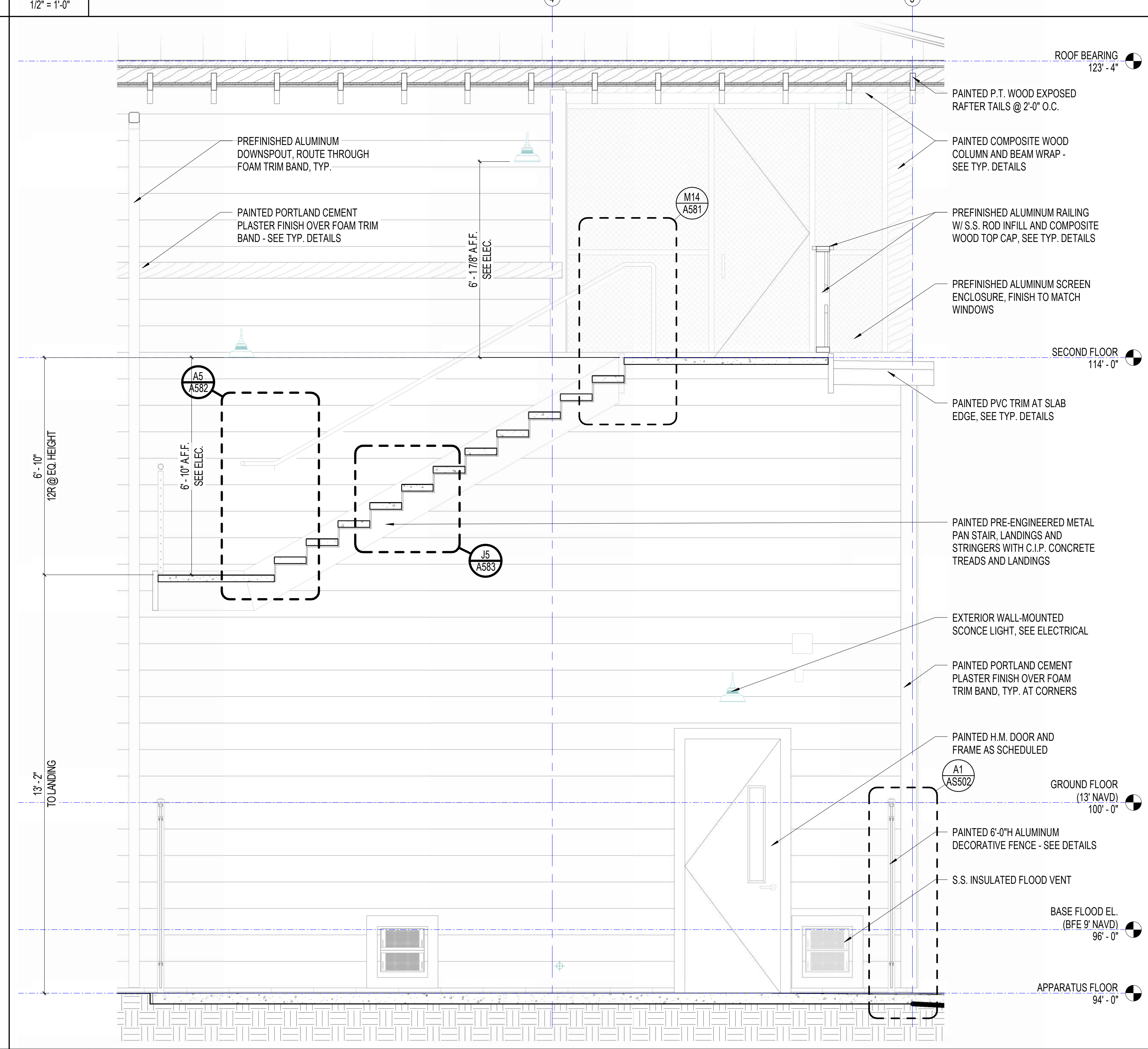
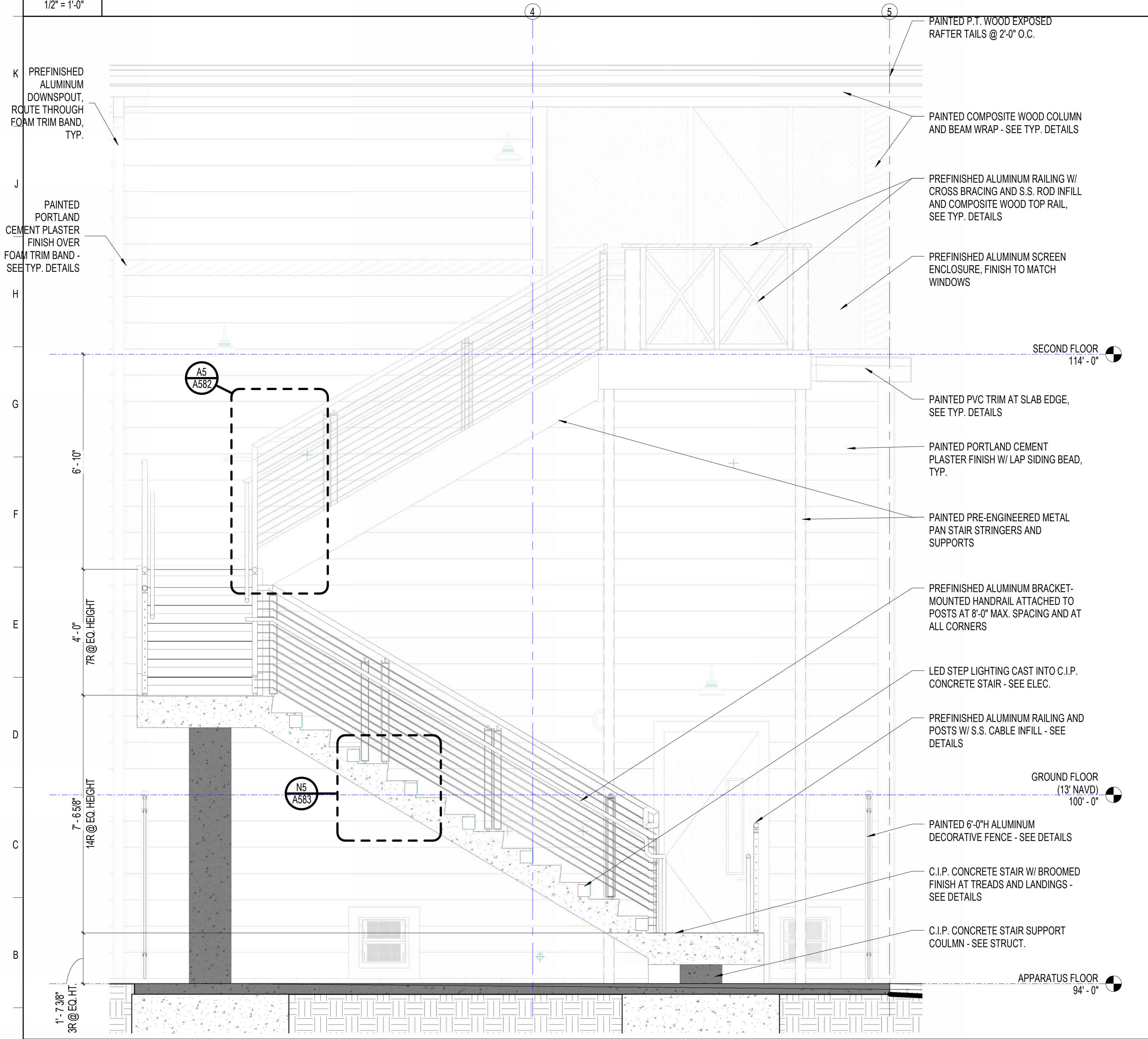

A1 EXTERIOR STAIR SECTION 1
1/2" = 1'-0"

A10 EXTERIOR STAIR SECTION 2
1/2" = 1'-0"

REVISIONS		
MARK	DESCRIPTION	DATE

COMM. NO.: 2023820
ISSUE DATE: 01.05.2024
DRAWN BY: Author

ENLARGED STAIR SECTIONS

A485

100% CONSTRUCTION DOCUMENTS

Level	DOOR NUMBER	DOOR PANEL LEAF				DOOR FRAME			DOOR RATING	STC RATING	DOOR HARDWARE	ACCESS CONTROL	DETAILS			COMMENTS
		WIDTH	HEIGHT	TYPE	MATERIAL	GLAZING TYPE	TYPE	MATERIAL					HEAD	JAMB	THRESHOLD / SILL	
STORAGE FIN. FLR.	004	3'-0"	7'-0"	F	HM							A1/A510	F1/A510	L1/A510		
STORAGE FIN. FLR.	004A	10'-0"	8'-0"	OHS	STL		MFG					J15/A512	E15/A512	A15/A512		
STORAGE FIN. FLR.	004B	10'-0"	8'-0"	OHS	STL		MFG					J15/A512	E15/A512	A15/A512		
APPARATUS FLOOR	001	3'-0"	8'-0"	N	HM	GL-1A				02	Y	A1/A510	F1/A510	L1/A510		
APPARATUS FLOOR	001A	14'-0"	14'-0"	BFA	STL	GL-4				14		L1/A512	F1/A512	A1/A512		
APPARATUS FLOOR	001B	14'-0"	14'-0"	BFA	STL	GL-4				14		L1/A512	F1/A512	A1/A512		
APPARATUS FLOOR	001C	14'-0"	14'-0"	BFA	STL	GL-4				14		L1/A512	F1/A512	A1/A512		
APPARATUS FLOOR	001D	14'-0"	14'-0"	OHMC	STL					14		N11/A512	E11/A512	A11/A512		
APPARATUS FLOOR	001E	14'-0"	14'-0"	OHMC	STL					14		N11/A512	E11/A512	A11/A512		
APPARATUS FLOOR	001F	14'-0"	14'-0"	OHMC	STL					14		N11/A512	E11/A512	A11/A512		
APPARATUS FLOOR	002	3'-0"	8'-0"	N	HM	FG-45		3		02	Y	A1/A510	F1/A510	L1/A510		
APPARATUS FLOOR	003	3'-0"	8'-0"	F	HM			3		06		A6/A510	F6/A510	L1/A510		
GROUND FLOOR (13' NAVD)	100	3'-0"	8'-0"	FG	ALUM.	SF GLAZING (GL-2)		3		01						
GROUND FLOOR (13' NAVD)	101	3'-0"	8'-0"	F	HM			3		07	Y	A6/A510	F6/A510	L1/A510		
GROUND FLOOR (13' NAVD)	102	3'-0"	8'-0"	F	HM			3		08		A6/A510	F6/A510	L1/A510		
GROUND FLOOR (13' NAVD)	103	3'-0"	8'-0"	N	HM	FG-45		3		06	Y	A6/A510	F6/A510	L1/A510		
GROUND FLOOR (13' NAVD)	103A	3'-0"	8'-0"	N	HM	FG-45		3		06		A6/A510	F6/A510	L1/A510		
GROUND FLOOR (13' NAVD)	104	3'-0"	8'-0"	N	HM	FG-45		3		10		A6/A510	F6/A510	L1/A510		
GROUND FLOOR (13' NAVD)	104A	3'-0"	8'-0"	N	HM	FG-45		3		06		A6/A510	F6/A510	L1/A510		
GROUND FLOOR (13' NAVD)	105	3'-0"	8'-0"	F	HM			3		09		A6/A510	F6/A510	L1/A510		
GROUND FLOOR (13' NAVD)	105A	3'-0"	8'-0"	SSD	GLASS	GT		S.S.				N14/A513	F14/A513 / J14/A513		STEAM SHOWER DOOR	
GROUND FLOOR (13' NAVD)	107	3'-0"	8'-0"	F	HM			3		11		A6/A510	F6/A510	L1/A510		
GROUND FLOOR (13' NAVD)	108	3'-0"	8'-0"	N	HM	FG-45		3		06		A6/A510	F6/A510	L1/A510		
GROUND FLOOR (13' NAVD)	110	3'-0"	8'-0"	N	HM	GL-4		3		06	Y	A6/A510	F6/A510	L1/A510		
GROUND FLOOR (13' NAVD)	111	3'-0"	8'-0"	N	HM	GL-4		3		06		A6/A510	F6/A510	L1/A510		
GROUND FLOOR (13' NAVD)	111A	3'-0"	8'-0"	N	HM	GL-1A		3		02		A1/A510	F1/A510	L1/A510		
GROUND FLOOR (13' NAVD)	112	3'-0"	8'-0"	N	HM	FG-45		3		06	Y	A6/A510	F6/A510	L1/A510		
GROUND FLOOR (13' NAVD)	113	6'-0"	8'-0"	F(2)	HM			4		04	Y	A1/A510	F1/A510	L1/A510		
GROUND FLOOR (13' NAVD)	124	3'-0"	8'-0"	BY MFR.	BY MFR.	BY MFR.	BY MFR.	BY MFR.	BY MFR.	BY MFR.		L9/A581		A9/A581	ELEVATOR DOOR BY MANUFACTURER	
SECOND FLOOR	200	3'-0"	8'-0"	N	HM	FG-45		3		05		A6/A510	F6/A510	L1/A510		
SECOND FLOOR	200A	3'-0"	8'-0"	N	HM	FG-45		3		03		A1/A510	F1/A510	L1/A510		
SECOND FLOOR	201	3'-0"	7'-10"	FG	ALUM.	SF GLAZING (GT)		1							DUAL-SWING ACTION DOOR W/ PUSH BAR	
SECOND FLOOR	201A	3'-0"	7'-10"	FG	ALUM.	SF GLAZING (GT)		1		12					DUAL-SWING ACTION DOOR W/ PUSH BAR	
SECOND FLOOR	202	3'-0"	8'-0"	N	WD	GL-4		1		10		A11/A510	F11/A510	L1/A510		
SECOND FLOOR	203	3'-0"	8'-0"	F	WD			1		10		A11/A510	F11/A510	L1/A510		
SECOND FLOOR	204	3'-0"	8'-0"	N	WD	GL-4		1		06	Y	A11/A510	F11/A510	L1/A510		
SECOND FLOOR	205	3'-0"	7'-10"	FG	ALUM.	SF GLAZING (GT)		1								
SECOND FLOOR	206	3'-0"	8'-0"	FG	ALUM.	SF GLAZING (GL-2)		1		01						
SECOND FLOOR	208	11'-11 1/2"	7'-11 1/2"	SGD	ALUM.	GL-3						L11/A511	F11/A511	A11/A511	IMPACT-RATED SLIDING GLASS DOOR WITH LEVEL E FABRIC SHUTTER	
SECOND FLOOR	209	6'-6"	8'-0"	OHC	STL					14		N11/A512	J11/A512	A11/A512		
SECOND FLOOR	210	6'-6"	8'-0"	OHC	STL					14		N11/A512	J11/A512	A11/A512		
SECOND FLOOR	211	6'-6"	8'-0"	OHC	STL					14		N11/A512	J11/A512	A11/A512		
SECOND FLOOR	212	3'-0"	8'-0"	F	WD			1		08		A11/A510	F11/A510	L1/A510		
SECOND FLOOR	213	3'-0"	8'-0"	F	WD			1		08		A11/A510	F11/A510	L1/A510		
SECOND FLOOR	214	3'-0"	8'-0"	F	WD			1		10		A11/A510	F11/A510	L1/A510		
SECOND FLOOR	215	3'-0"	8'-0"	N	WD	GL-4		1		10		A11/A510	F11/A510	L1/A510	PROVIDE HOLD-OPEN HARDWARE	
SECOND FLOOR	216	3'-0"	8'-0"	F	WD			1		10		A11/A510	F11/A510	L1/A510		
SECOND FLOOR	217	3'-0"	8'-0"	F	WD			1		10		A11/A510	F11/A510	L1/A510		
SECOND FLOOR	218	3'-0"	8'-0"	F	WD			1		10		A11/A510	F11/A510	L1/A510		
SECOND FLOOR	219	3'-0"	8'-0"	F	WD			1		10		A11/A510	F11/A510	L1/A510		
SECOND FLOOR	220	3'-0"	8'-0"	F	WD			1		10		A11/A510	F11/A510	L1/A510		
SECOND FLOOR	222	3'-0"	7'-10"	FG3	ALUM.	SCREEN		1		13					DOOR IN SCREEN ENCLOSURE BY MANUFACTURER	
SECOND FLOOR	224	3'-0"	8'-0"	BY MFR.	BY MFR.	BY MFR.	BY MFR.	BY MFR.	BY MFR.	BY MFR.		L9/A581		A9/A581	ELEVATOR DOOR BY MANUFACTURER	

NOTE: SEE SPECIFICATIONS FOR DOOR HARDWARE SETS

GENERAL DOOR NOTES:

- GALVANIZED DOOR & FRAME - ALL EXTERIOR DOORS AND INTERIOR DOORS WHERE WATER MAY OCCUR.
- INSULATED DOOR - ALL EXTERIOR DOORS.
- TAMPER PROOF HINGES - ALL EXTERIOR DOORS.
- DOOR GASKET (SOUND SEALS) AROUND DOOR PERIMETER - ALL SPACES.
- KEYED REMOVABLE MULLION - ALL DOOR PAIRS WITH EGRESS HARDWARE.
- DOOR GASKET (SMOKE SEAL) AROUND DOOR PERIMETER - ALL DOORS IN RATED CORRIDORS THAT ARE NOT EDUCATIONAL SPACES.
- WEATHER SEALS AROUND DOOR PERIMETER - ALL EXTERIOR DOORS.
- THRESHOLD - ALL EXTERIOR DOORS.
- OVERHEAD DOOR OVERALL HEIGHT MUST INCLUDE OPENING HEIGHT PLUS DISTANCE TO HOUSING/OPERATOR LOCATION ABOVE CEILING.
- PROVIDE ALUMINUM DOOR DRIP EDGE FOR ALL EXTERIOR DOORS, TYPICAL U.N.O.
- UNDERCUT AND OVERCUT DOOR FOR TOILET ROOMS, TYPICAL U.N.O.
- REPAIR AND PREP ALL EXISTING DOORS DESIGNATED TO REMAIN FOR NEW FINISHES.

DOOR COMMENTS

- 180 DEGREE SWING - COORDINATE LOCATION IN WALL TO ALLOW FOR FULL SWING. IF DOUBLE DOOR, BOTH PANELS ARE TO SWING 180 DEGREES WHERE APPLICABLE.
- SOUND CONTROL ADJUSTABLE DOOR GASKET / AUTOMATIC DOOR BOTTOM / THRESHOLD.
- PROVIDE WIDE ANGLE VIEWER.
- ADA DOOR OPERATOR - ONE LEAF - SEE ELECTRICAL DRAWINGS AND DOOR HARDWARE SPECS.
- PREP FRAME AND DOOR FOR ACCESS CONTROL.
- HARDWARE BY MANUFACTURER.
- METAL SOUND CONTROL DOOR ASSEMBLY / STC 45 MINIMUM.
- EXISTING ACCESS CONTROL TO BE PROGRAMMED - COORDINATE WITH OWNER.
- SECURITY HARDWARE.
- DOOR INTERLOCKED SO ONLY ONE CAN BE OPENED AT A TIME. TO BE ON A 30 SEC. DELAY W/PROXY CARD OVERRIDE.
- ORNAMENTAL FENCE GATE. PROVIDE LATCH AND DEADBOLT.
- ORNAMENTAL FENCE GATE, PROVIDE PANIC HARDWARE AND ACCESS CONTROL.
- HOLD OPEN DOOR STOP.
- LATCH CONFIRMATION.
- KEY ACTIVATED MOTORIZED OVERHEAD DOOR WITH SECURITY CONTACTS.



SANIBEL FIRE & RESCUE DISTRICT
2361 PALM RIDGE ROAD, SANIBEL, FLORIDA 33957

SANIBEL FIRE AND RESCUE
STATION 172

PROJECT LOCATION:
5171 SANIBEL-CAPTIVA ROAD
SANIBEL, FLORIDA 33957



9510 Corkscrew Palms Circle, SS Lic. No. AA-C000937
Unit 1, www.schenkelshultz.com
Estero, FL 33928, USA Copyright © 2024
voice (239) 208-4846 www.schenkelshultz.com COPY RIGHT SEE FOR POLICY AND INFORMATION

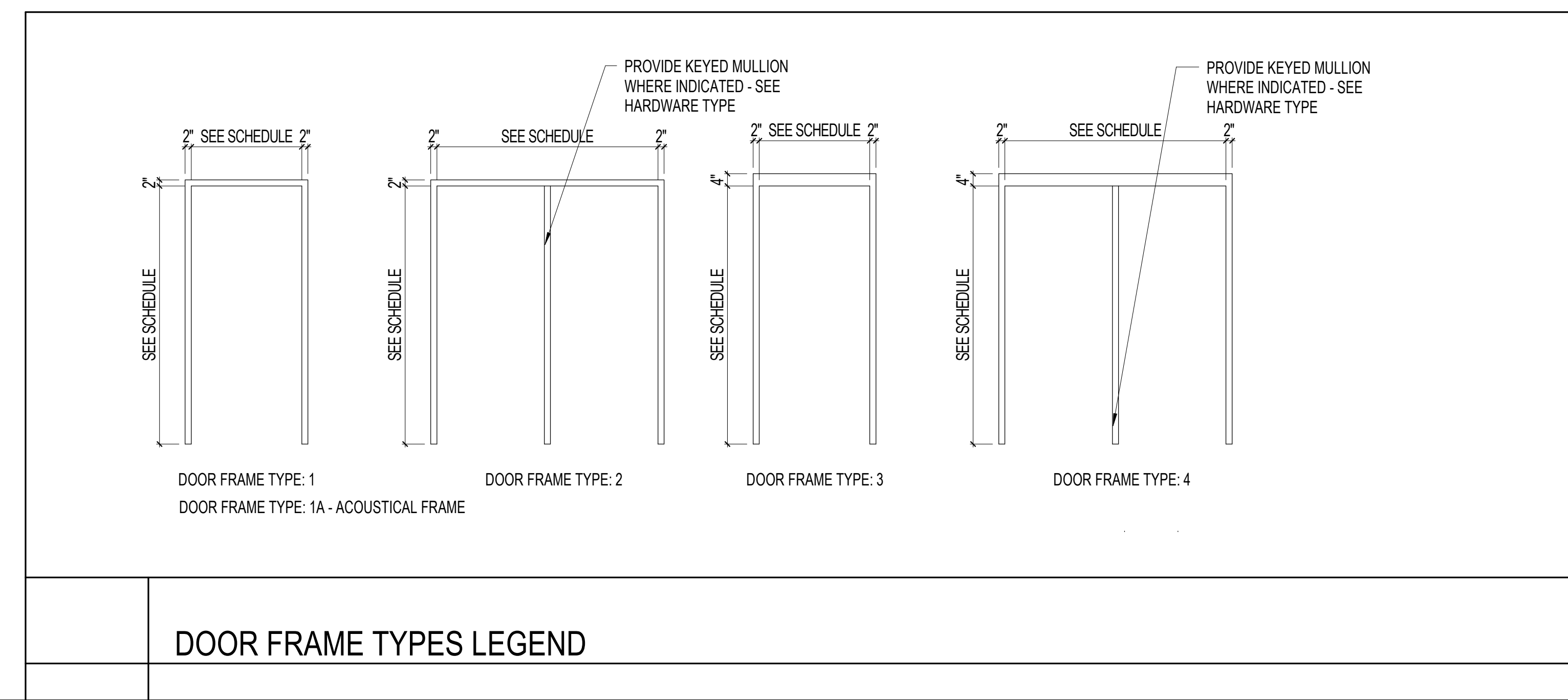

REVISIONS		
MARK	DESCRIPTION	DATE

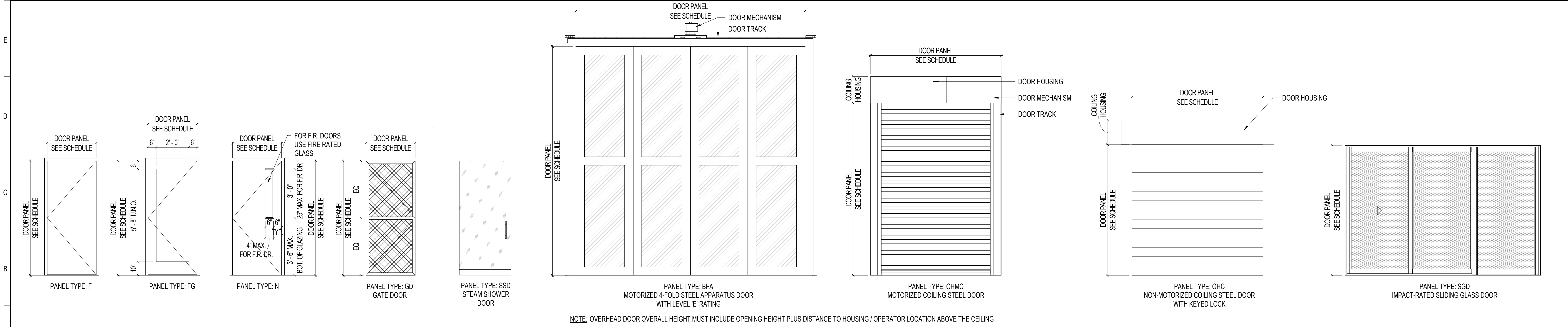

DOOR PANEL TYPES	

COMM. NO.: 2023820
ISSUE DATE: 01.05.2024
DRAWN BY: Author



SANIBEL FIRE & RESCUE DISTRICT
2351 PALM RIDGE ROAD, SANIBEL, FLORIDA 33957

SANIBEL FIRE AND RESCUE STATION 172

PROJECT LOCATION:
5171 SANIBEL-CAPTIVA ROAD
SANIBEL, FLORIDA 33957



9510 Corkscrew Palms Circle, SS Lic. No. AA-C000937
Unit 1, www.schenkelshultz.com
Estero, FL 33928, USA Copyright © 2024
voice (239) 208-4846 www.schenkelshultz.com/copyright
SEE FOR POLICY AND INFORMATION

GLAZING LEGEND

- GL-1A 1-5/16" INSULATED LAMINATED TINTED GLAZING (LEVEL 'E')
- GL-1B 1-5/16" INSULATED LAMINATED CLEAR GLAZING (LEVEL 'E')
- GL-2 1" INSULATED LAMINATED TINTED GLAZING (LEVEL 'E')
- GL-3 13/16" INSULATED, LAMINATED TINTED GLAZING - LARGE MISSILE IMPACT RESISTANT
- GT 1/4" TEMPERED CLEAR GLAZING
- FG-45 FIRE RATED GLAZING - 45 MIN.

NOTE: ALL GLAZING SHALL BE GT 1/4" TEMPERED CLEAR GLAZING UNLESS NOTED OTHERWISE

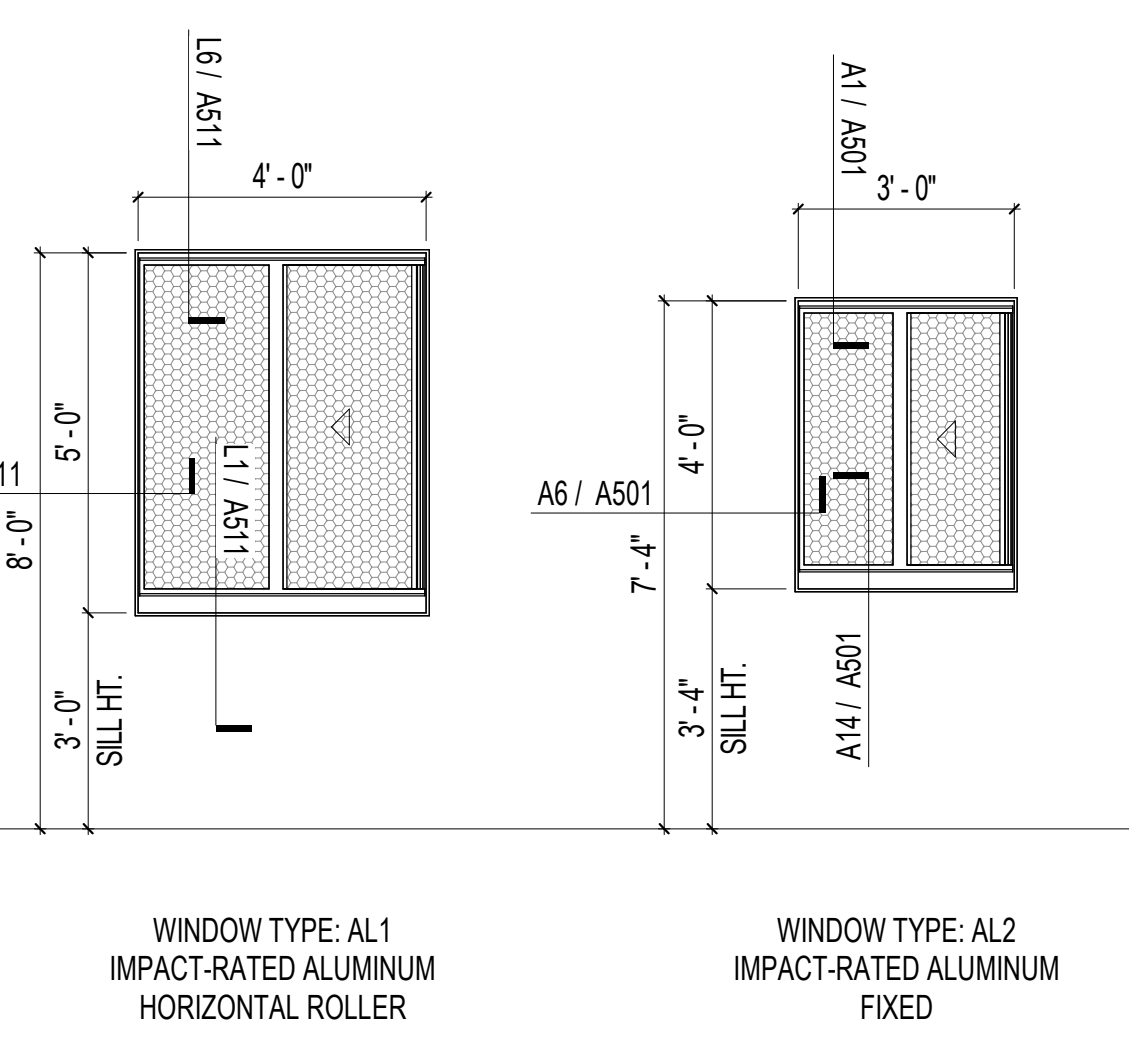

WINDOW TYPES LEGEND

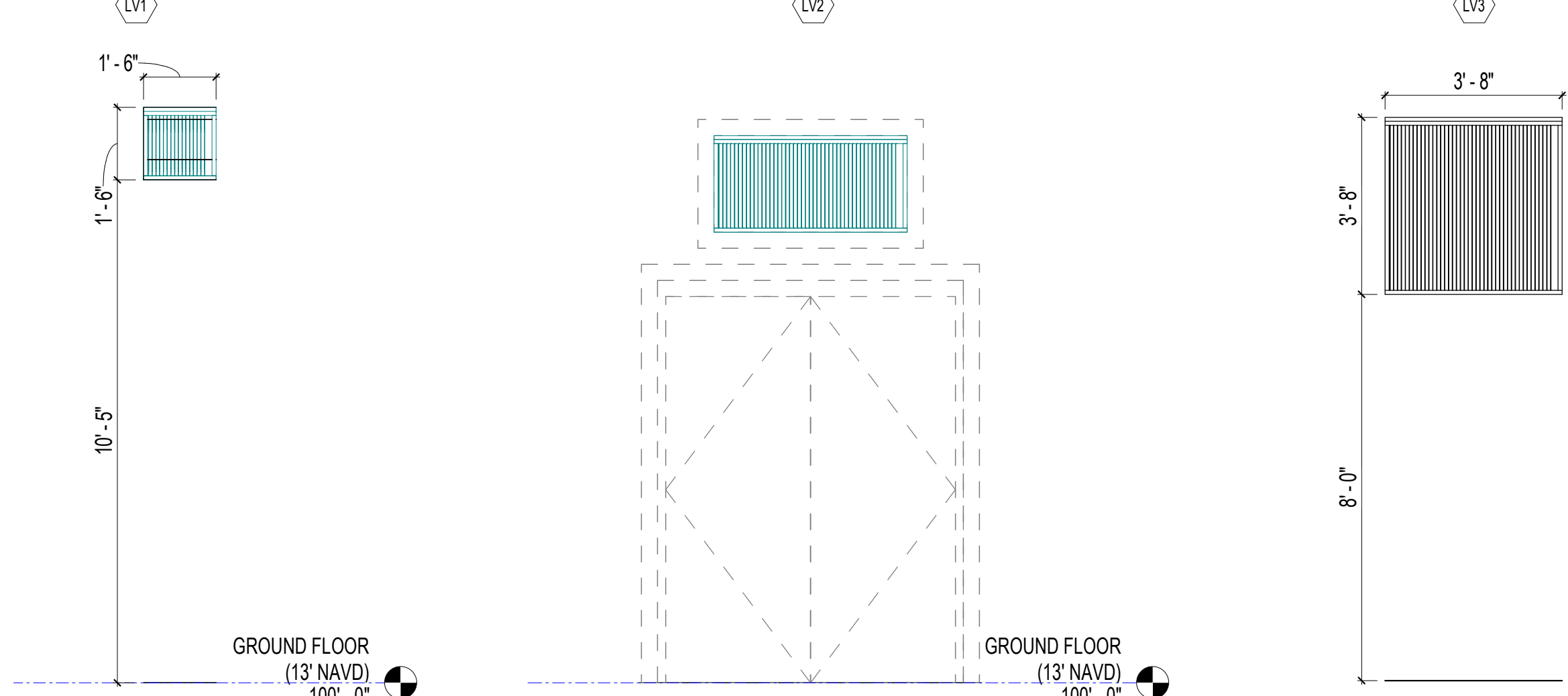

LOUVER TYPES

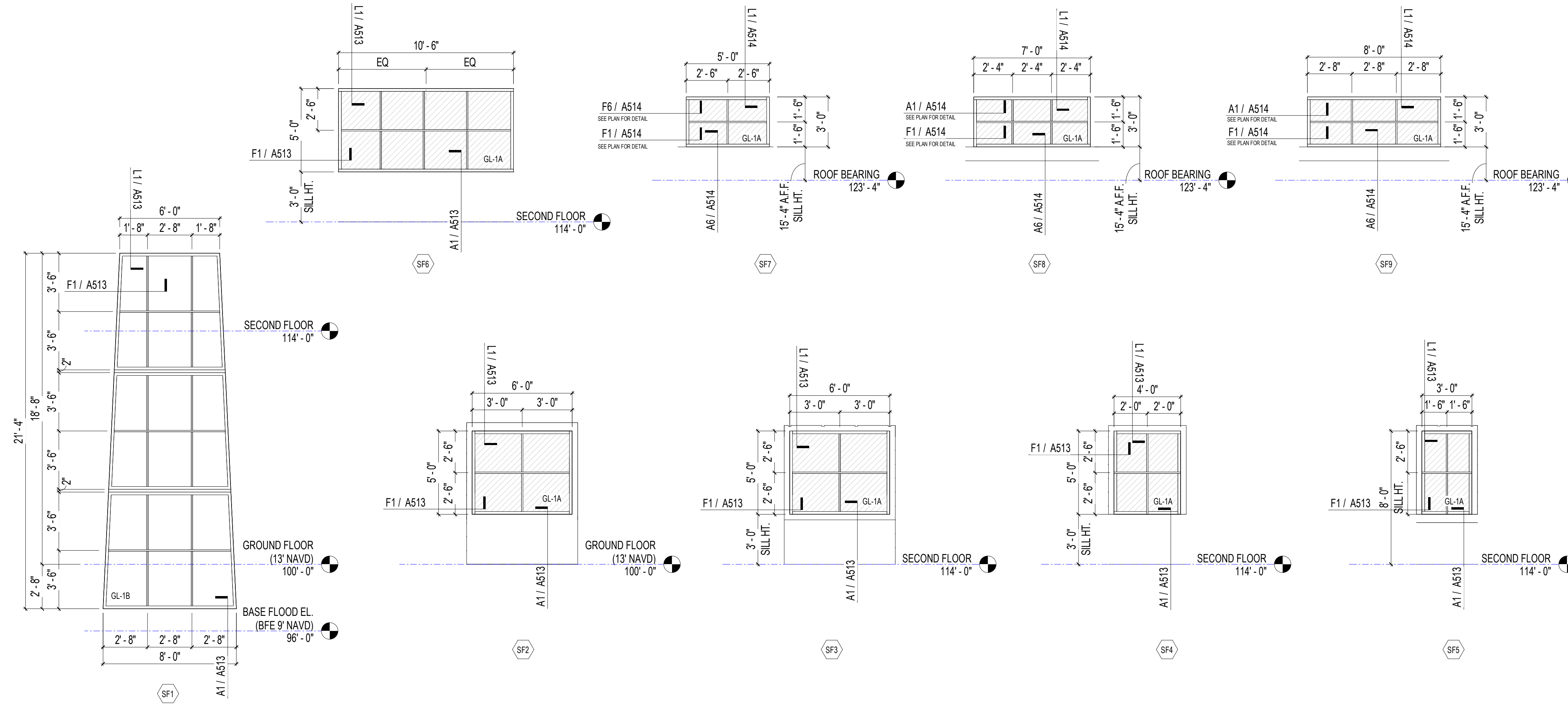

F1 EXTERIOR STOREFRONT ELEVATIONS

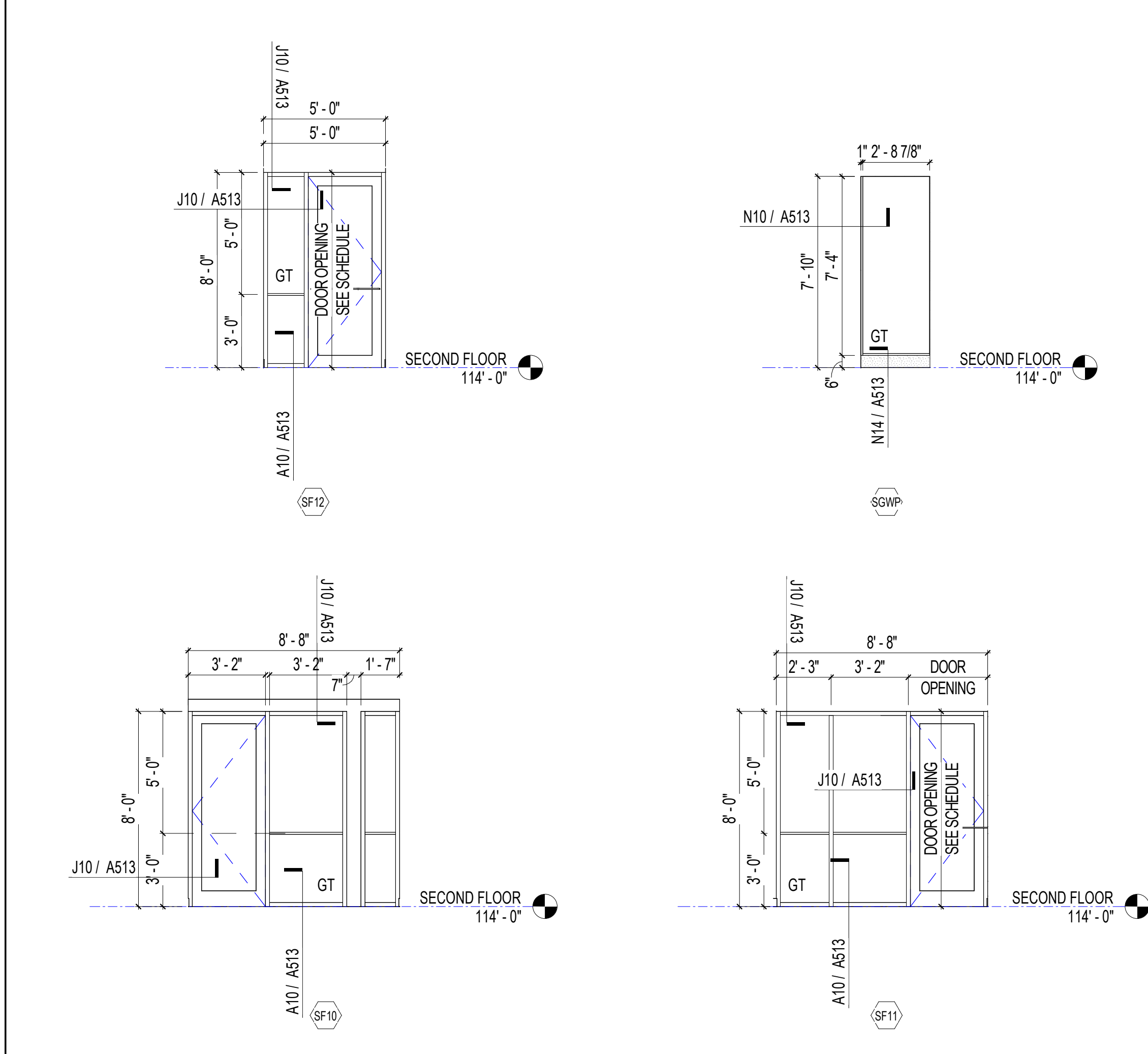

F13 INTERIOR STOREFRONT ELEVATIONS

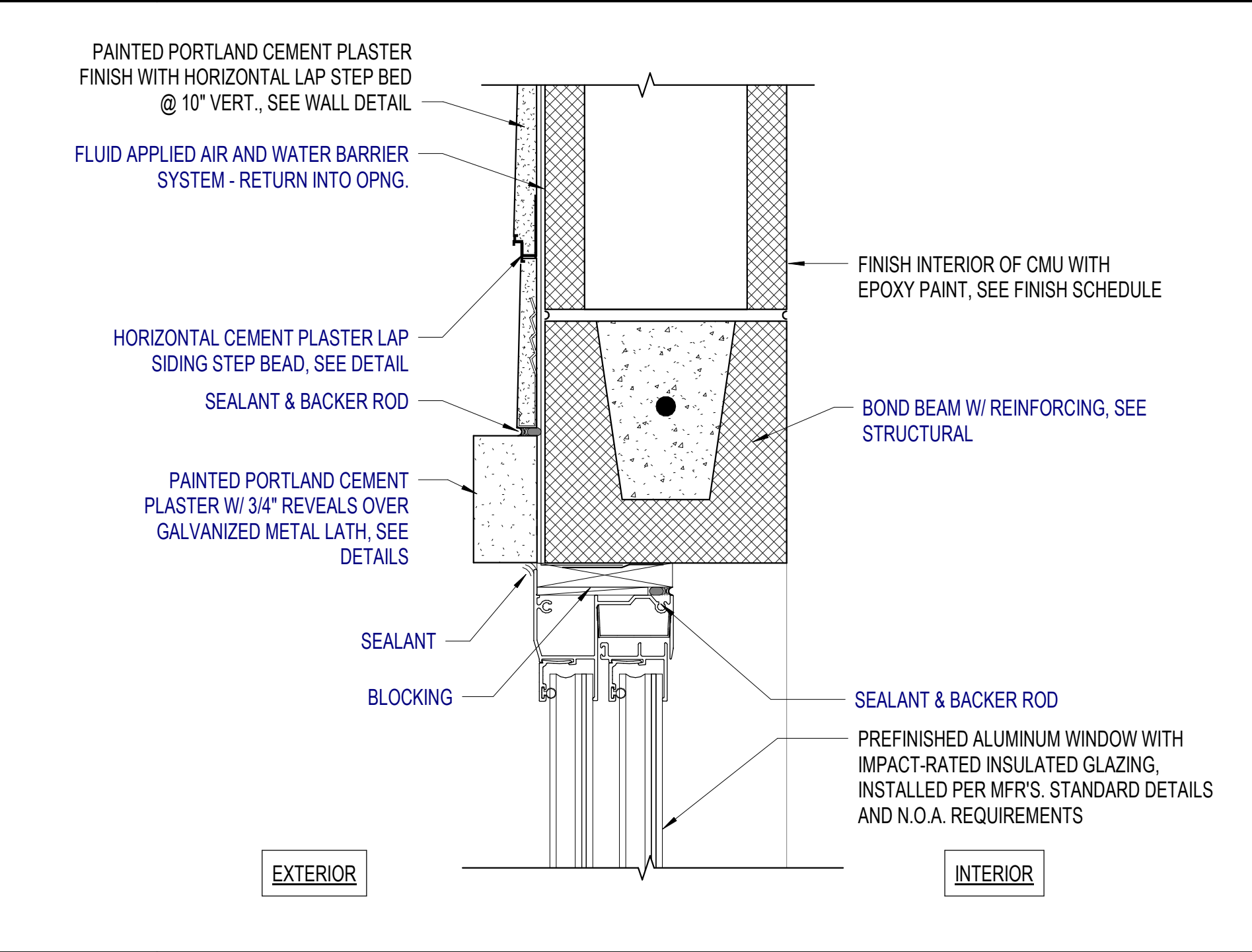

A1 HORIZONTAL SLIDING WINDOW HEAD @ CMU

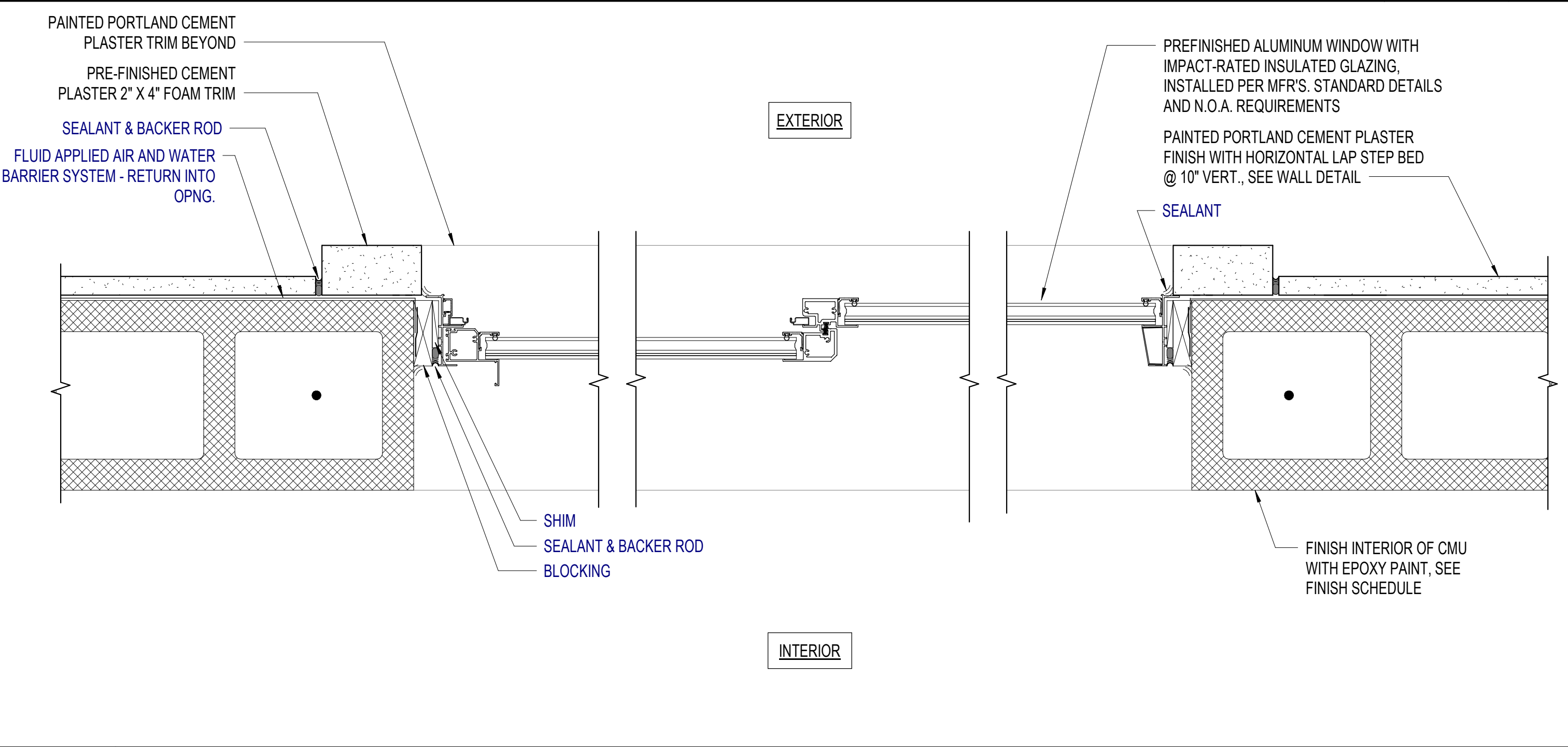

A6 HORIZONTAL SLIDING WINDOW JAMB @ CMU

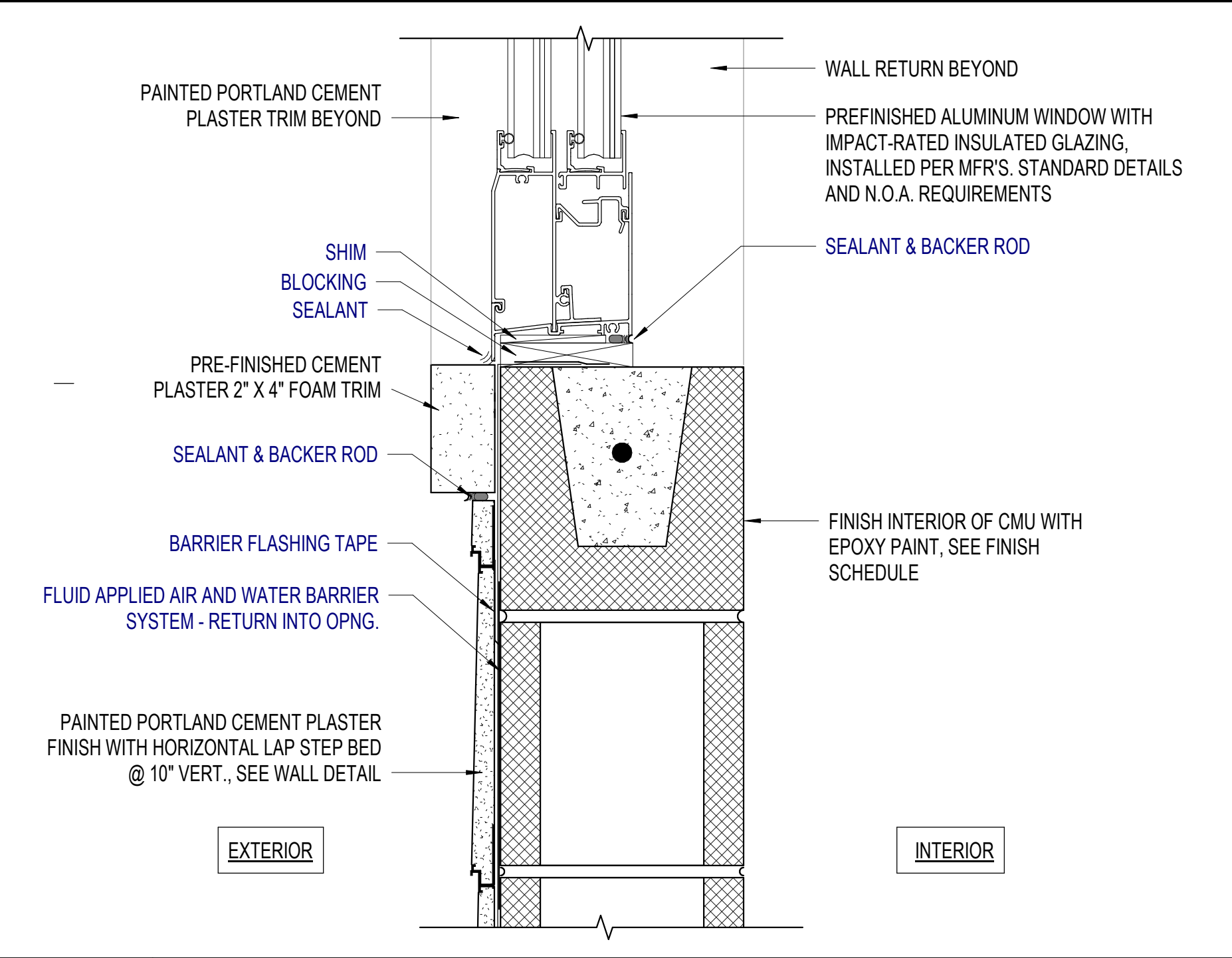

A14 HORIZONTAL SLIDING WINDOW SILL @ CMU

COMM. NO.: 2023820
ISSUE DATE: 01.05.2024
DRAWN BY: Author

STOREFRONT, WINDOWS AND LOUVER TYPES, AND DETAILS

A501

100% CONSTRUCTION DOCUMENTS



SANIBEL FIRE & RESCUE DISTRICT
2351 PALM RIDGE ROAD, SANIBEL, FLORIDA 33957

SANIBEL FIRE AND RESCUE STATION 172

PROJECT LOCATION:
5171 SANIBEL-CAPTIVA ROAD
SANIBEL, FLORIDA 33957



9510 Corkscrew Palms Circle, SS Lic. No. AA-000937
Unit 1, Estero, FL 33928, USA www.schenkelshultz.com
voice (239) 208-4846 Copyright © 2024
WWW.SCHENKELSHULTZ.COM/COPYRIGHT
SEE FOR POLICY AND INFORMATION

REVISIONS		
MARK	DESCRIPTION	DATE

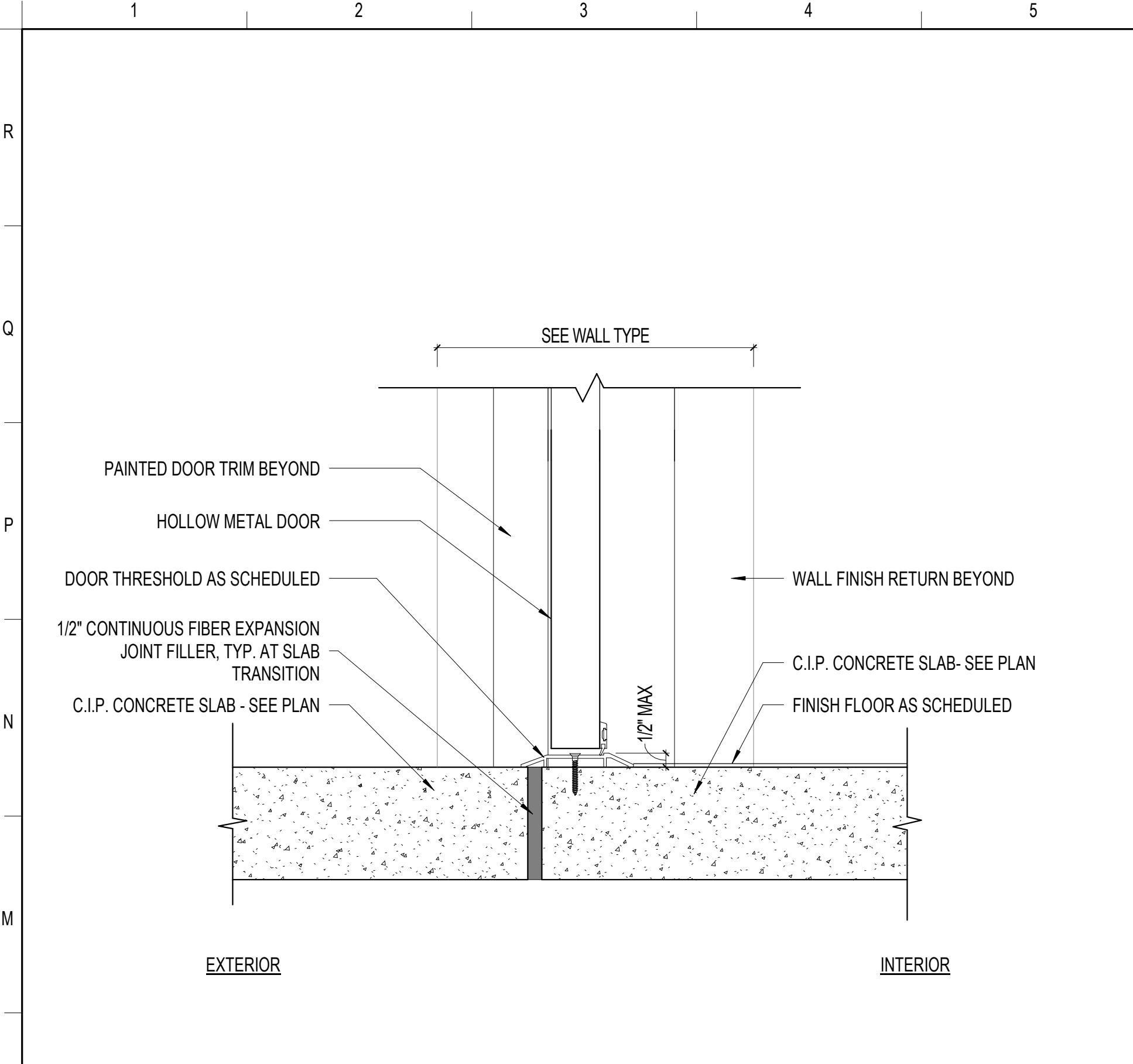

L1 EXT. HM DOOR THRESHOLD @ CONCRETE
3" = 1'-0"

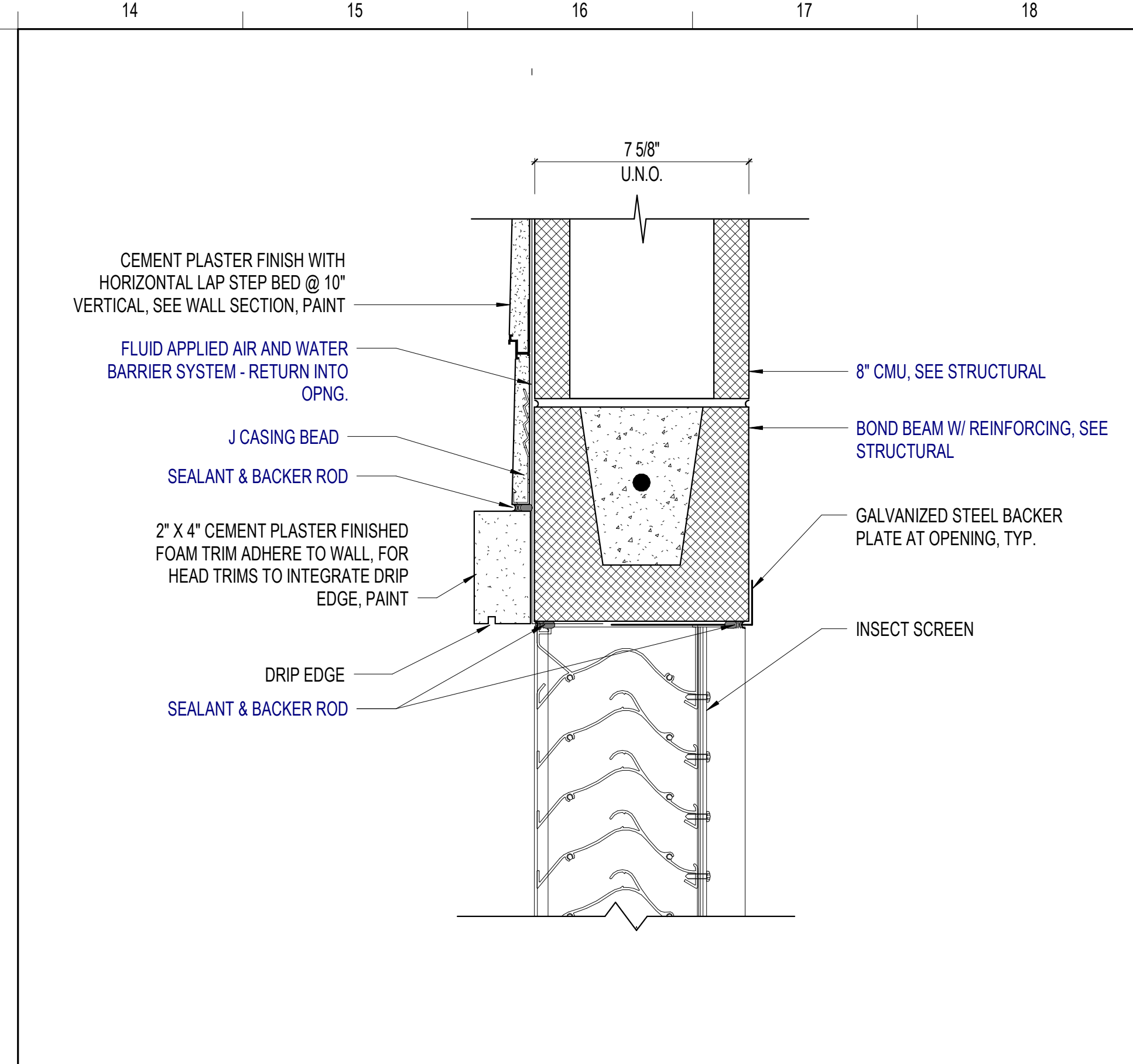

L14 ALUMINUM LOUVER HEAD
3" = 1'-0"

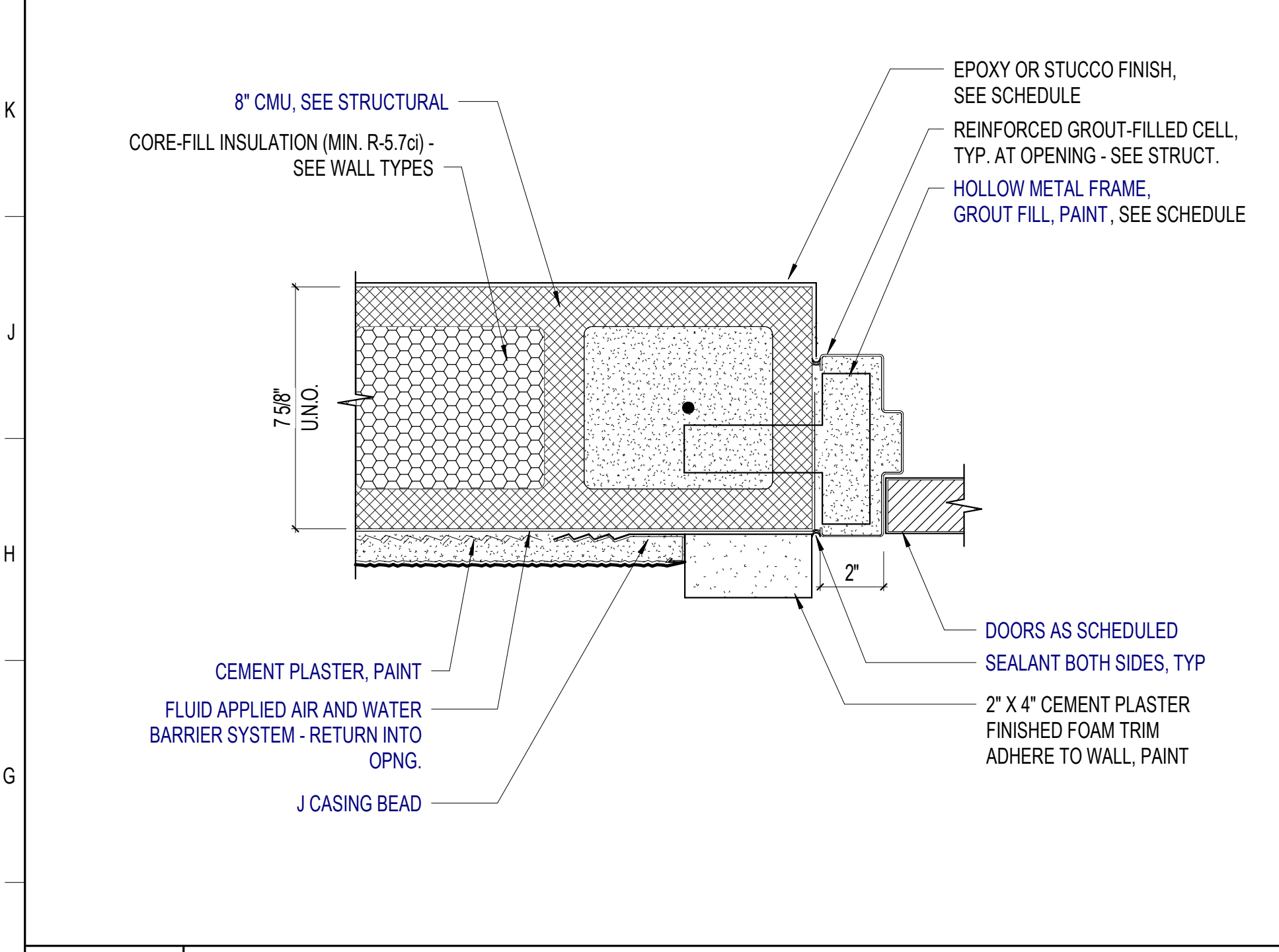

F1 EXT. HOLLOW METAL DOOR JAMB - MASONRY
3" = 1'-0"

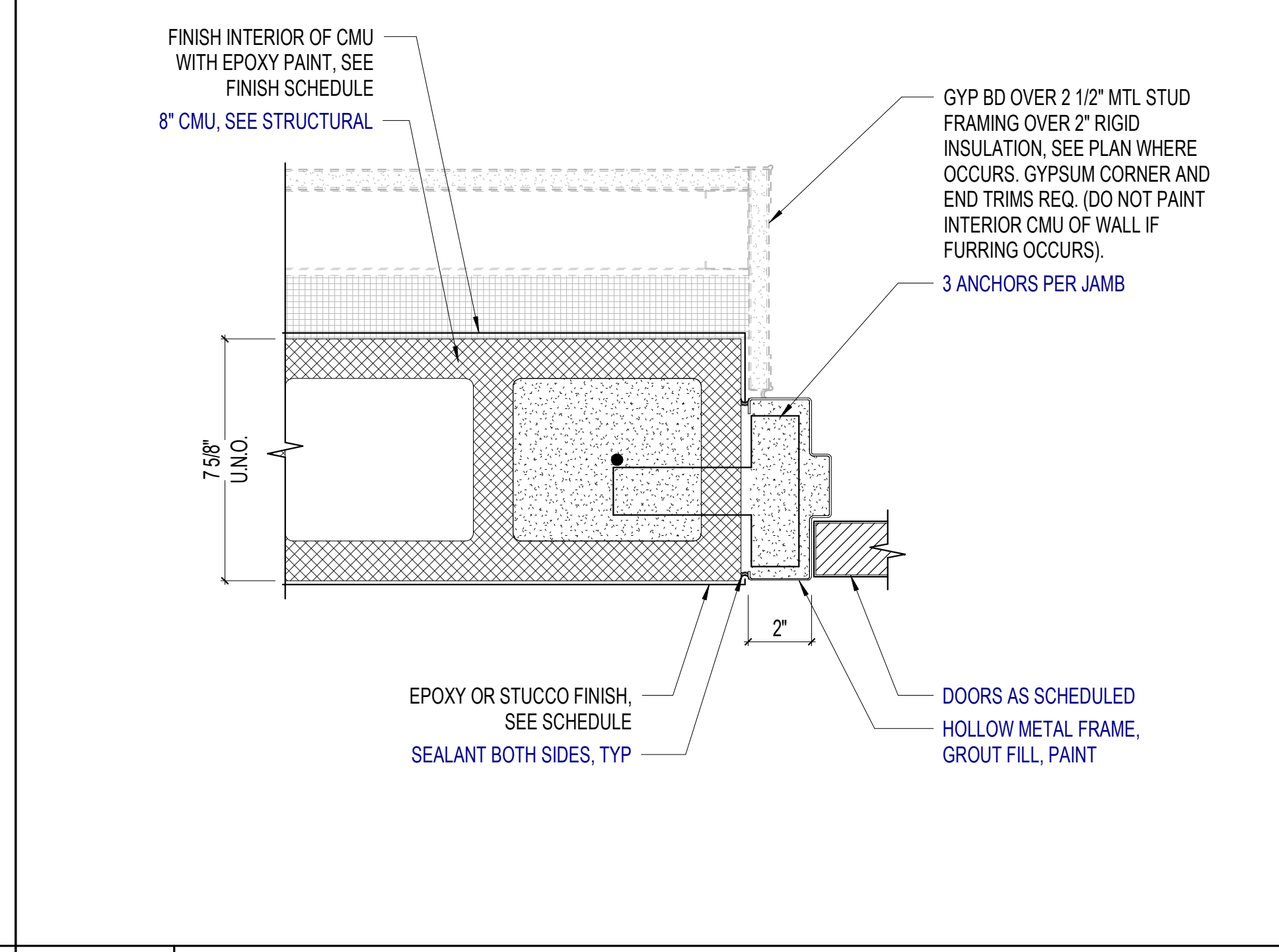

F6 INT. HOLLOW METAL DOOR JAMB - MASONRY
3" = 1'-0"

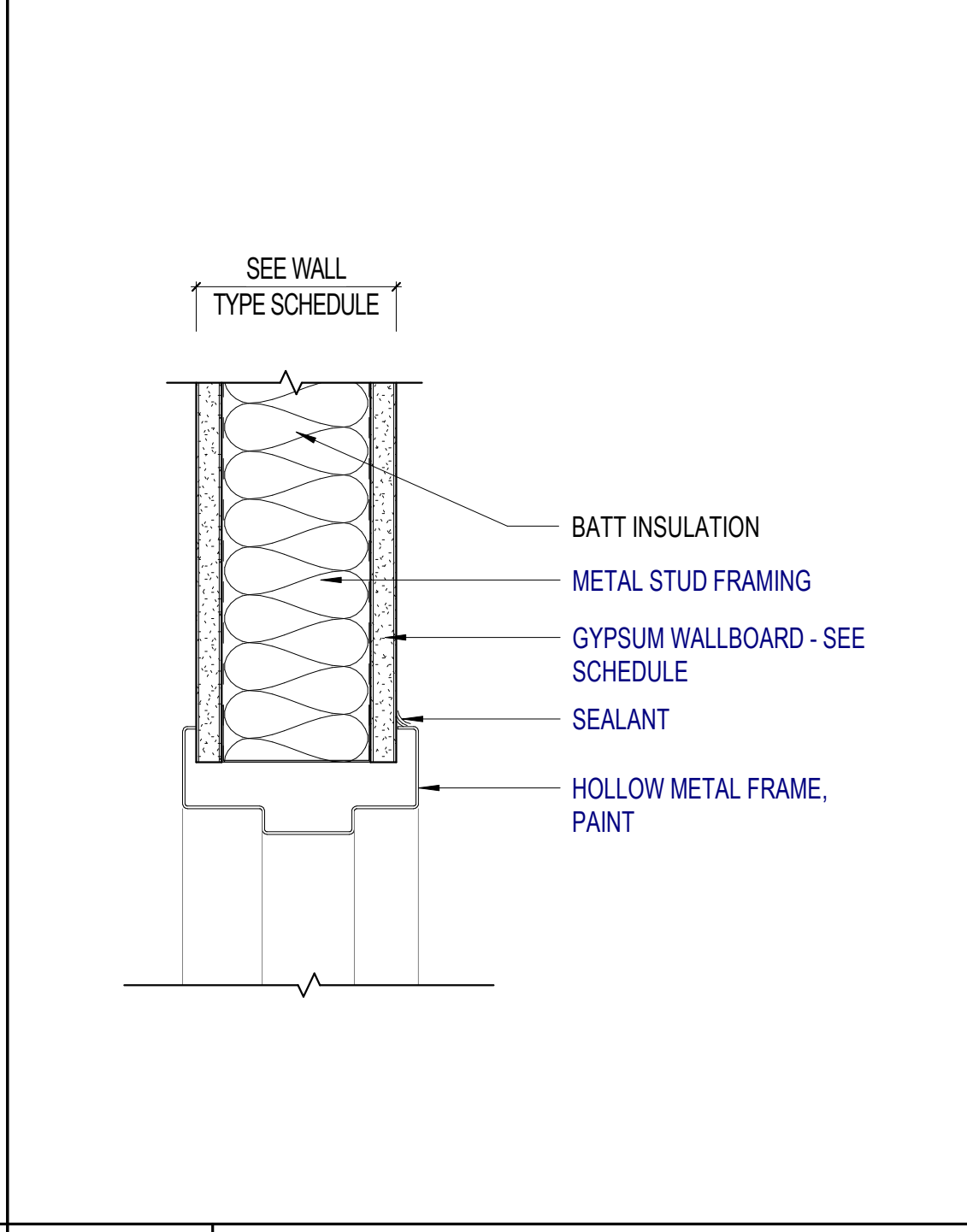

F11 INT. HOLLOW METAL DOOR JAMB - METAL STUD FRAMING
NOT TO SCALE

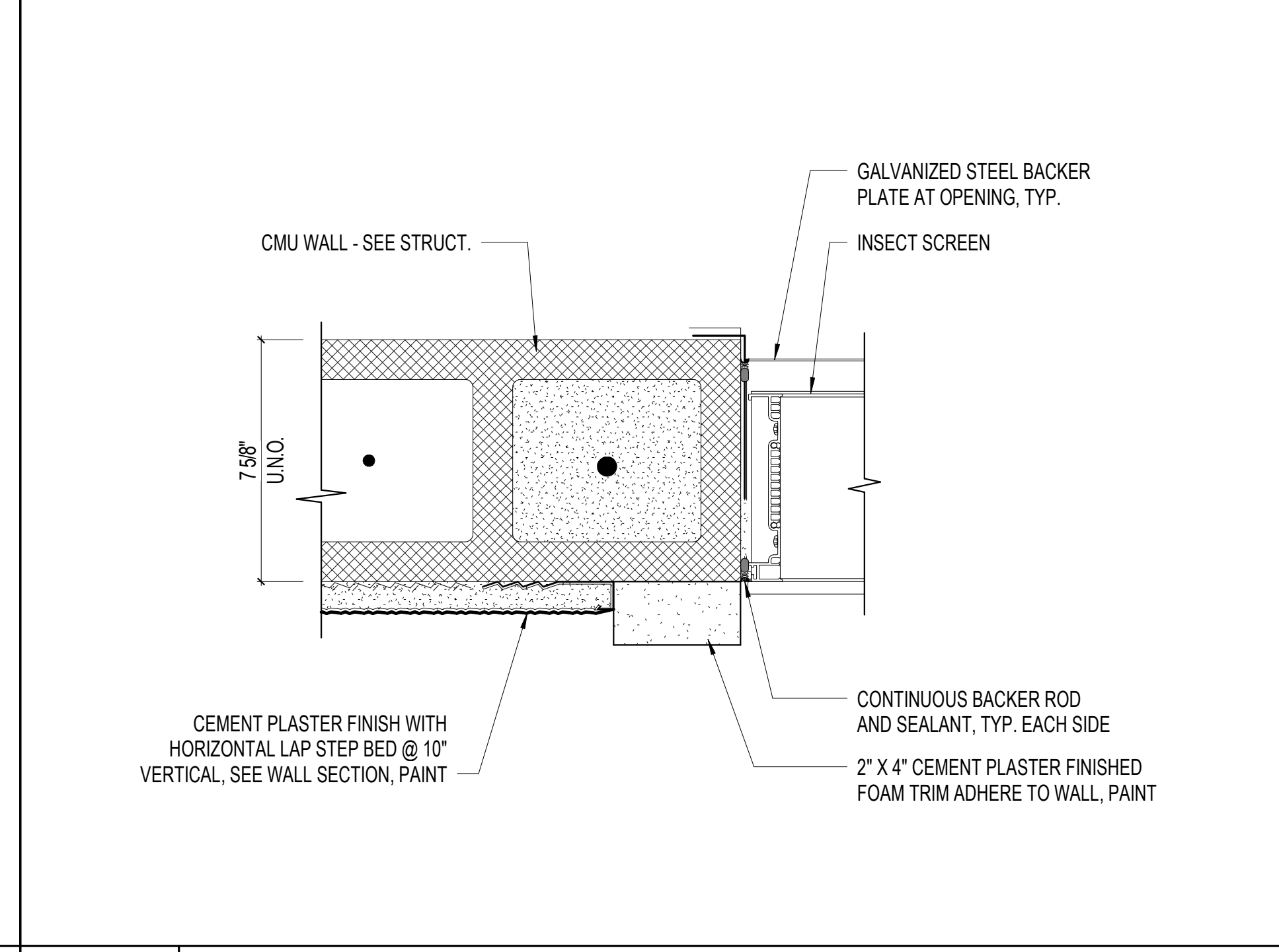

F14 ALUMINUM LOUVER JAMB
3" = 1'-0"

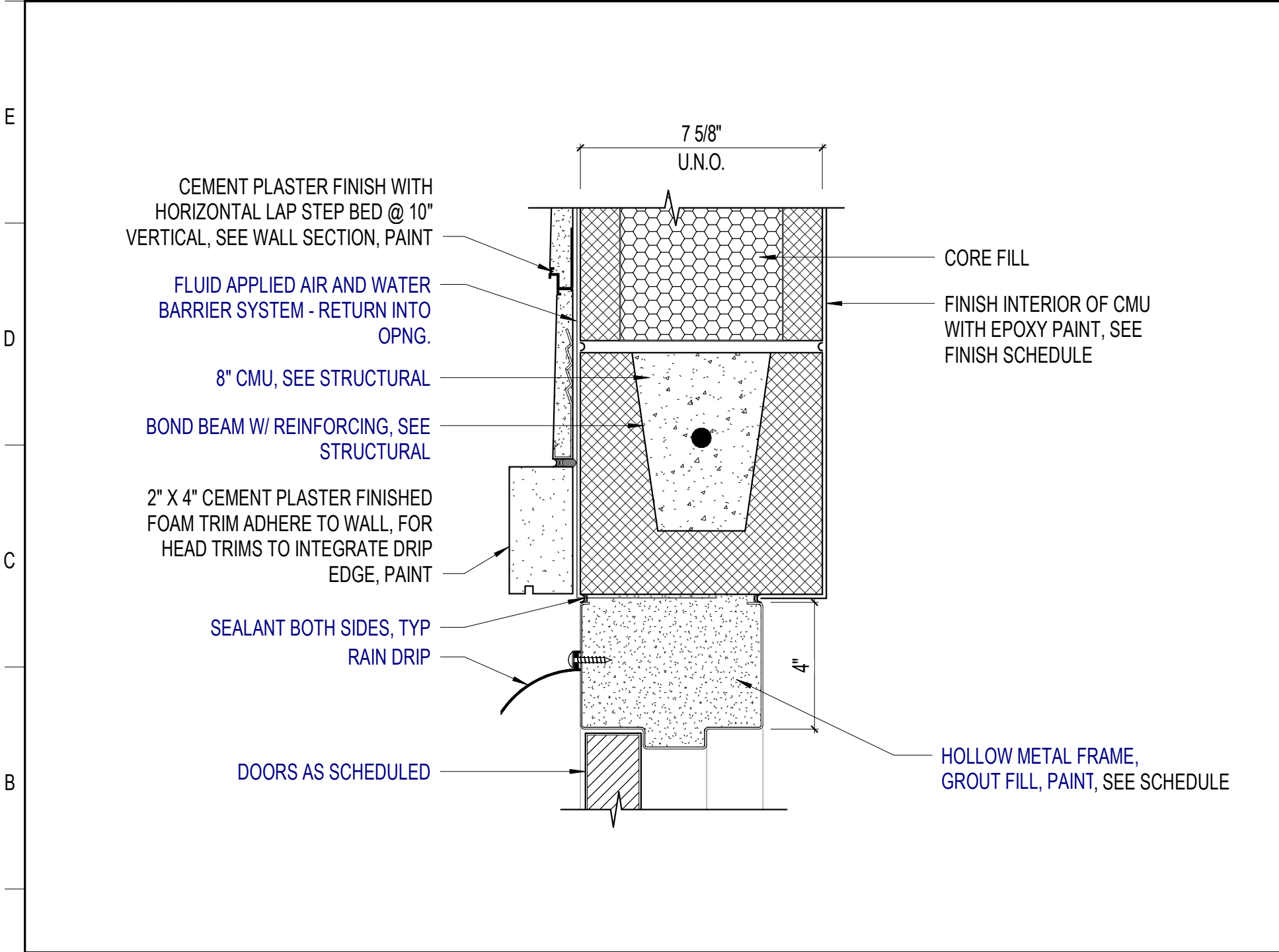

A1 EXT. HOLLOW METAL DOOR HEAD - MASONRY
3" = 1'-0"

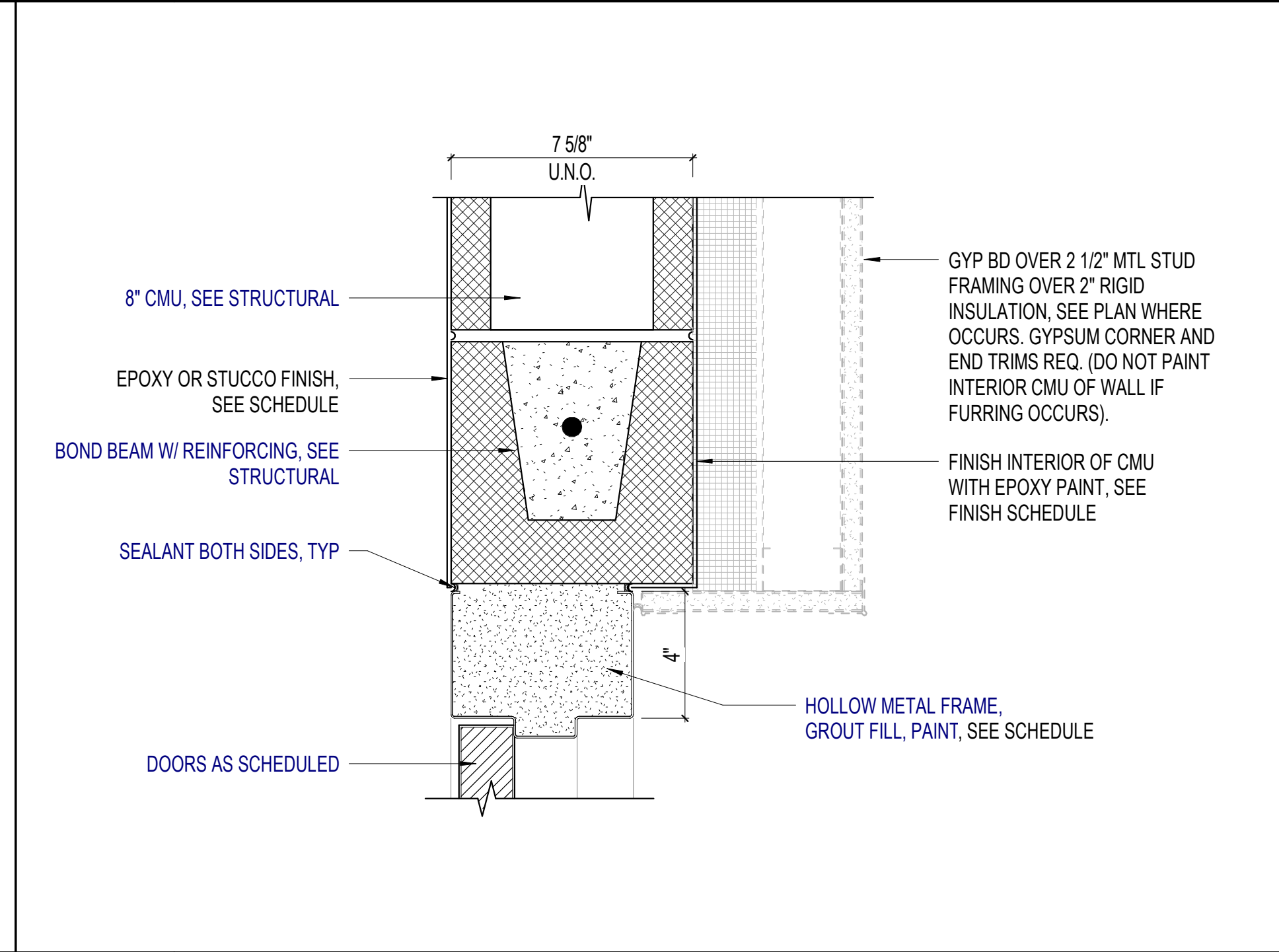

A6 INT. HOLLOW METAL DOOR HEAD - MASONRY
3" = 1'-0"

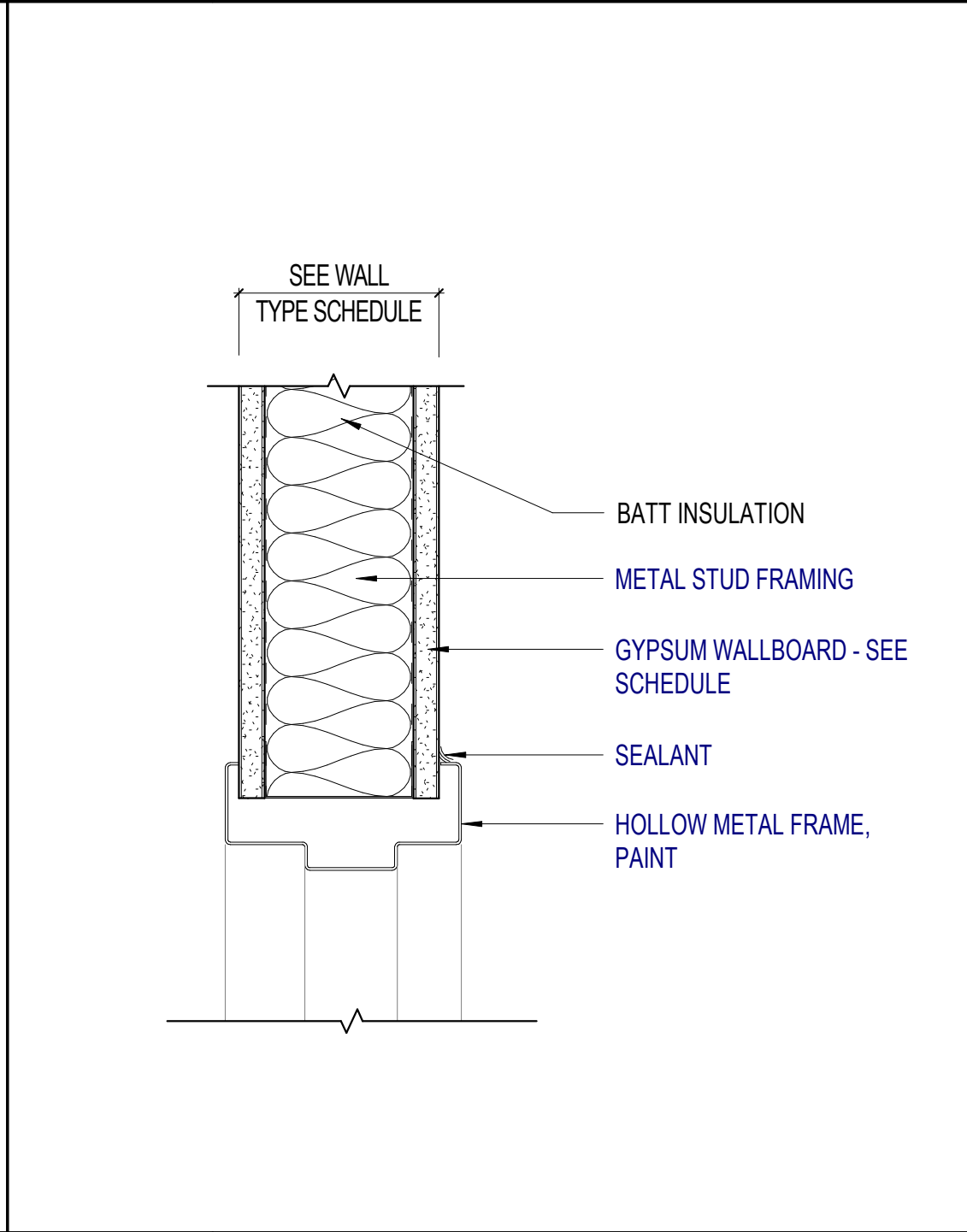

A11 INT. HOLLOW METAL DOOR HEAD - METAL STUD FRAMING
3" = 1'-0"

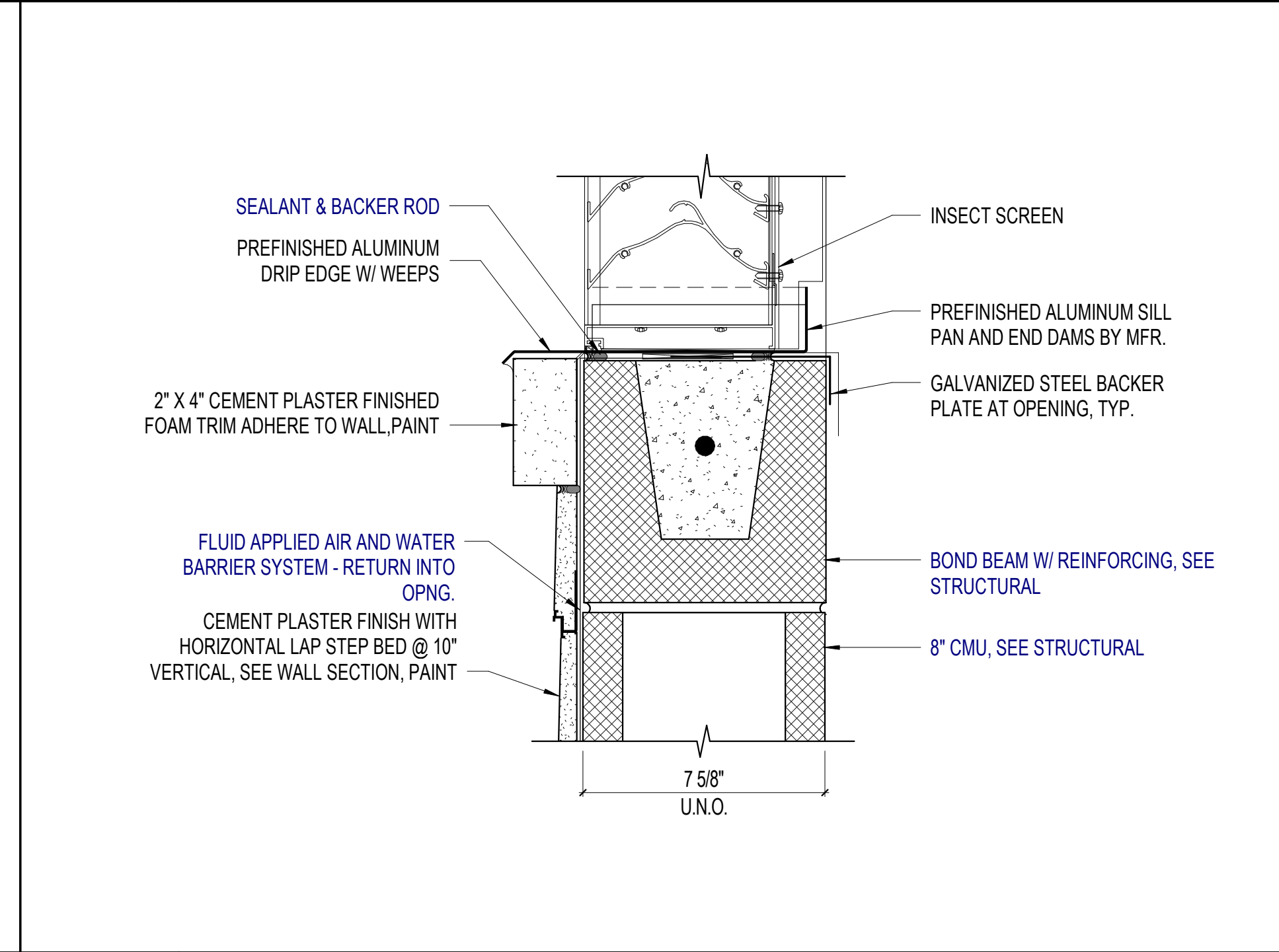

A14 ALUMINUM LOUVER SILL
3" = 1'-0"

COMM. NO.: 2023820
ISSUE DATE: 01.05.2024
DRAWN BY: Author

DETAILS - DOOR / WINDOW / LOUVER

A510

100% CONSTRUCTION DOCUMENTS



SANIBEL FIRE & RESCUE DISTRICT
2351 PALM RIDGE ROAD, SANIBEL, FLORIDA 33957

**SANIBEL FIRE AND RESCUE
STATION 172**

PROJECT LOCATION:
5171 SANIBEL-CAPTIVA ROAD
SANIBEL, FLORIDA 33957



9510 Corkscrew Palms Circle, SS Lic. No. AA-000937
Unit 1, Estero, FL 33928, USA www.schenkelshultz.com
voice (239) 208-4846 Copyright © 2024
www.schenkelshultz.com/copyright SEE FOR POLICY AND INFORMATION

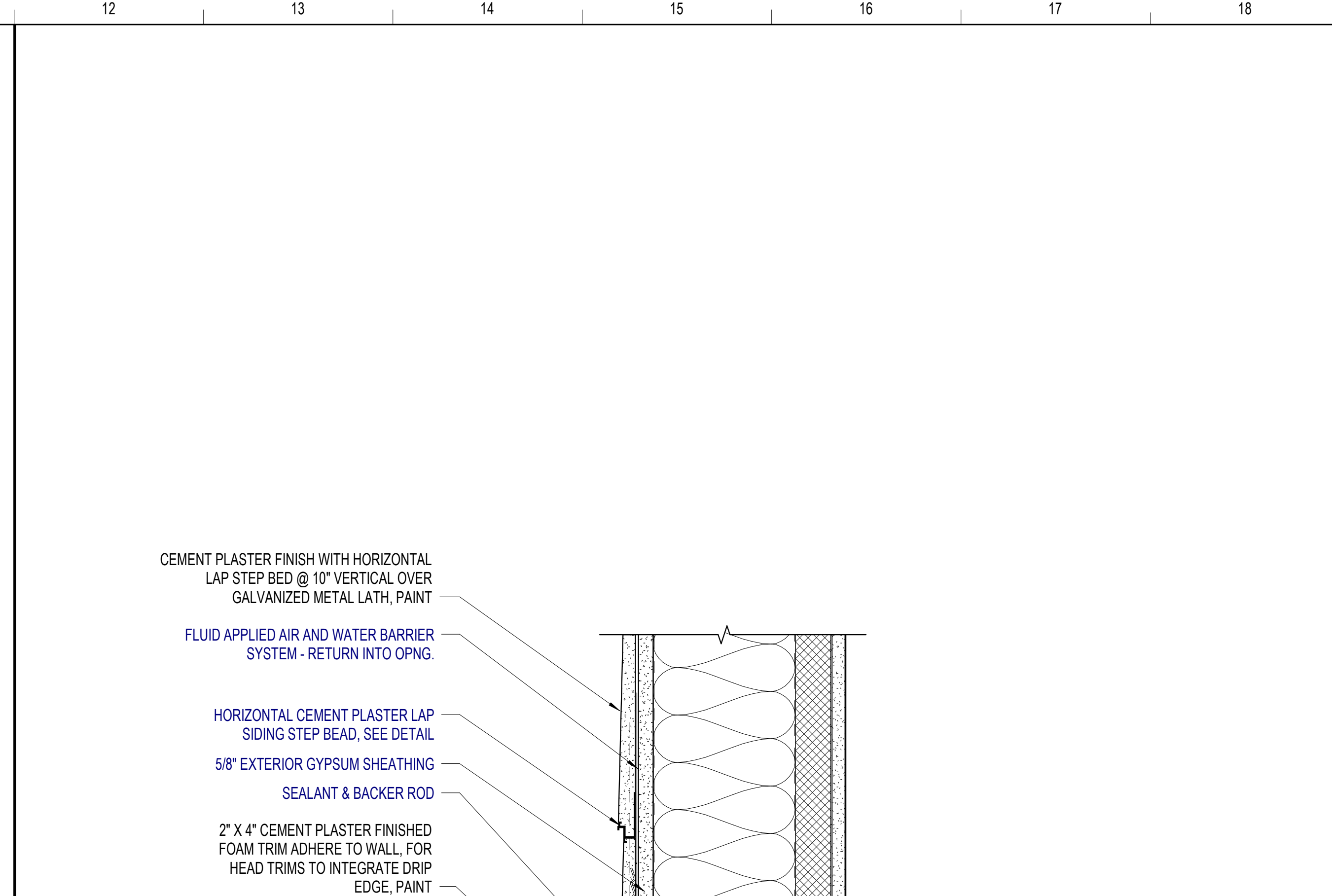
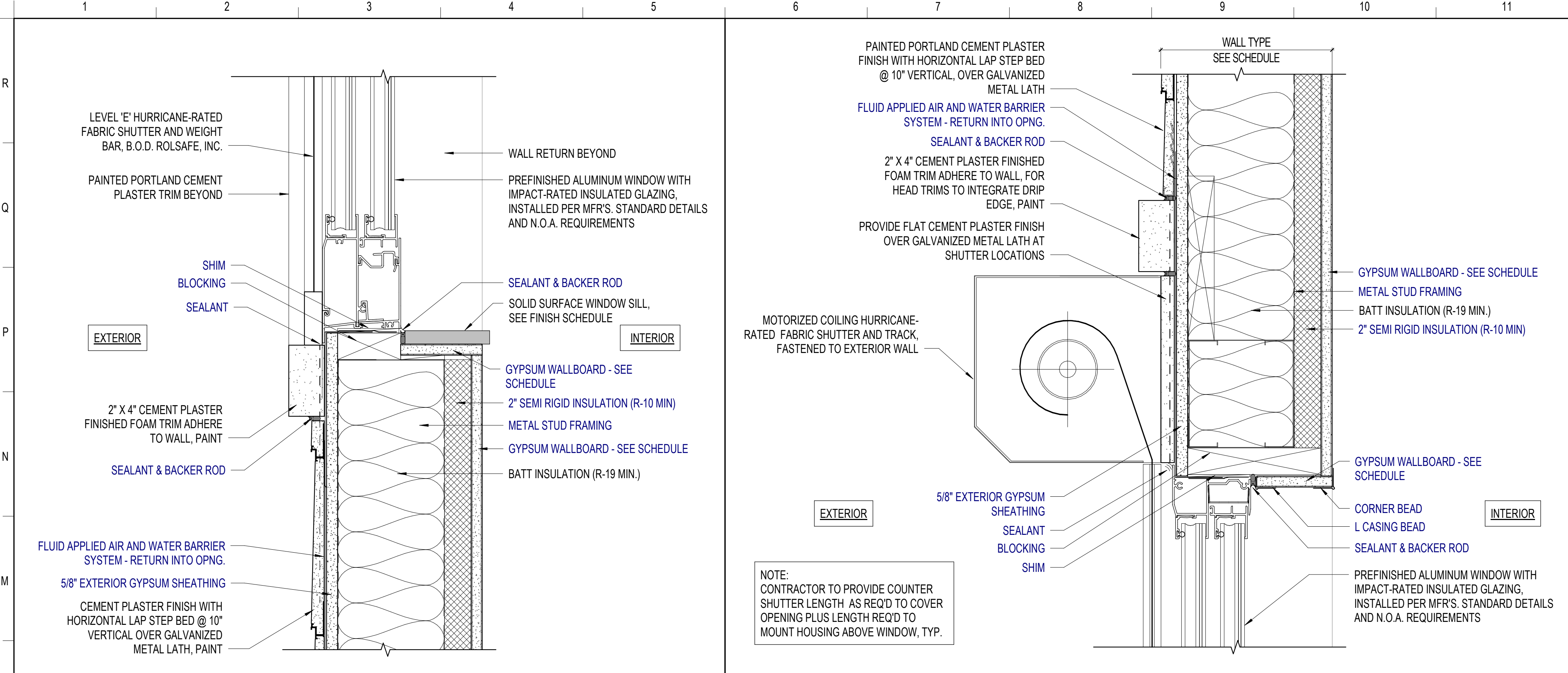

L1 HORIZONTAL SLIDING WINDOW SILL
3" = 1'-0"

L6 HORIZONTAL SLIDING WINDOW HEAD
3" = 1'-0"

F11 HORIZONTAL SGD DOOR HEAD
3" = 1'-0"

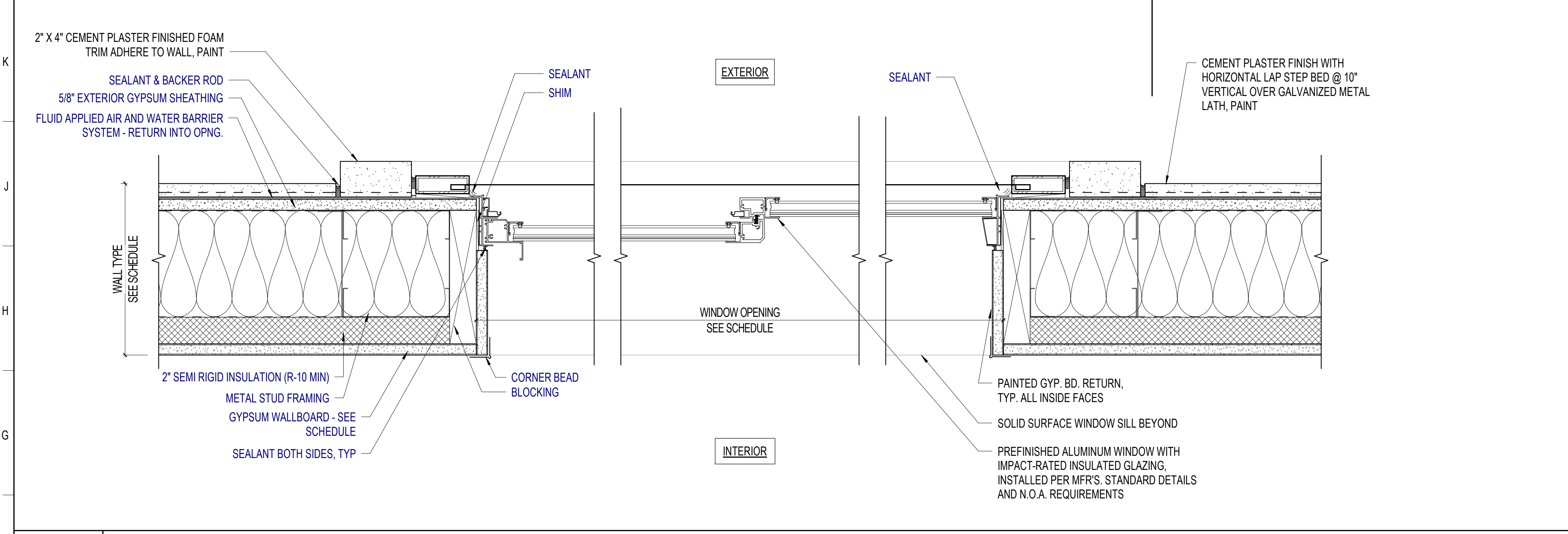

F1 HORIZONTAL SLIDING WINDOW JAMB
3" = 1'-0"

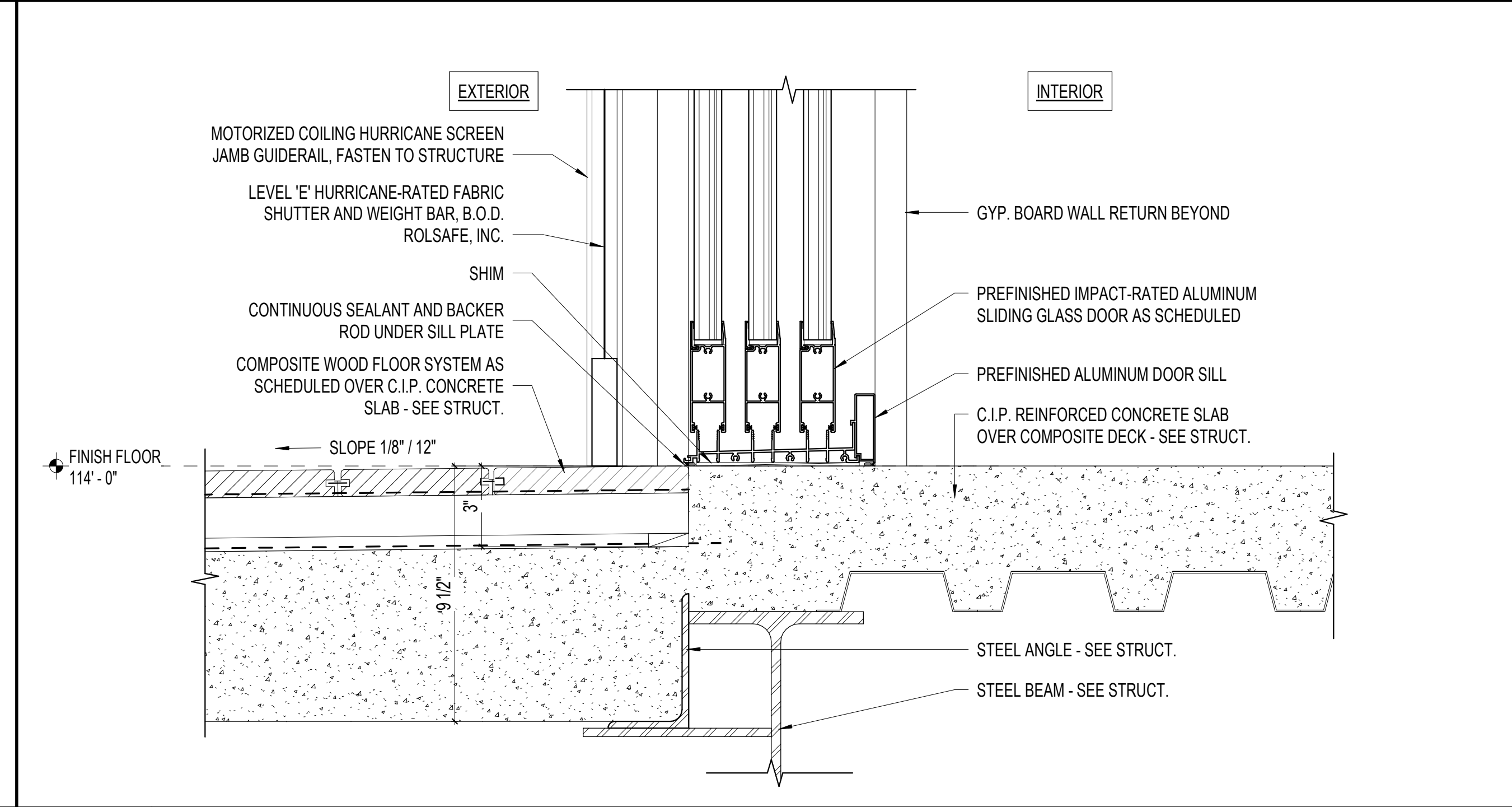
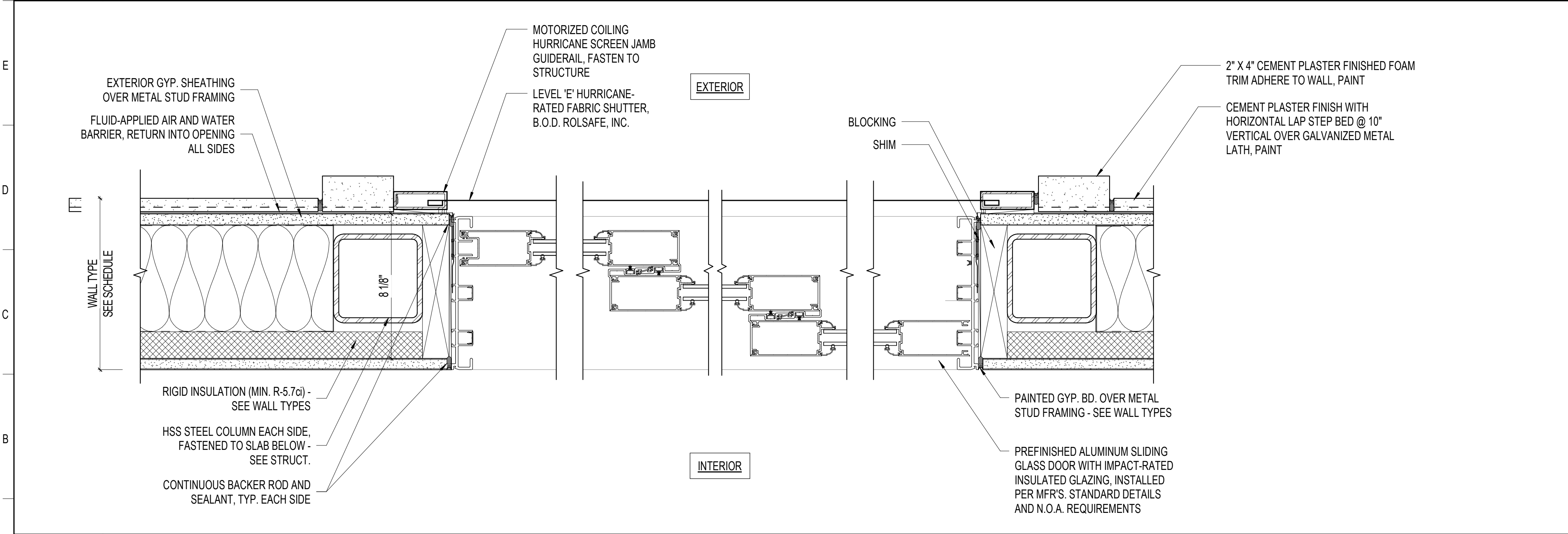

A1 HORIZONTAL SGD JAMB
3" = 1'-0"

A11 HORIZONTAL SGD DOOR SILL
3" = 1'-0"

REVISIONS		
MARK	DESCRIPTION	DATE

COMM. NO.: 2023820
ISSUE DATE: 01.05.2024
DRAWN BY: Author

DETAILS - DOOR / WINDOW

1/23/2024 2:19:40 PM
Address: C:\Users\jshultz\OneDrive\Sanibel FS 172\F172_A_001.dwg



SANIBEL FIRE & RESCUE DISTRICT
2351 PALM RIDGE ROAD, SANIBEL, FLORIDA 33957

**SANIBEL FIRE AND RESCUE
STATION 172**

PROJECT LOCATION:
5171 SANIBEL-CAPTIVA ROAD
SANIBEL, FLORIDA 33957



9510 Corkscrew Palms Circle, SS Lic. No. AA-C000937
Unit 1 www.schenkelshultz.com
Estero, FL 33928, USA Copyright © 2024
voice (239) 208-4846 www.schenkelshultz.com/copyright
SEE FOR POLICY AND INFORMATION

REVISIONS		
MARK	DESCRIPTION	DATE

COMM. NO.: 2023820
ISSUE DATE: 01.05.2024
DRAWN BY: Author

DETAILS - DOOR / WINDOW

A512

100% CONSTRUCTION DOCUMENTS

<p>L1 BI-FOLD BAY DOOR HEAD 3" = 1'-0"</p>	<p>N11 INT OH COIL DOOR HEAD 1 1/2" = 1'-0"</p>	<p>J15 SECTIONAL O.H. DOOR HEAD @ CMU 1 1/2" = 1'-0"</p>
<p>F1 BI-FOLD BAY DOOR JAMB 3" = 1'-0"</p>	<p>J11 INT OH COIL DOOR JAMB 1 1/2" = 1'-0"</p>	<p>E15 SECTIONAL O.H. DOOR JAMB @ CMU 1 1/2" = 1'-0"</p>
<p>A1 BI-FOLD BAY DOOR SILL 3" = 1'-0"</p>	<p>A6 COILING OVERHEAD (O.H.) DOOR HEAD DETAIL 3" = 1'-0"</p>	<p>E11 COILING O.H. DOOR JAMB DETAIL 3" = 1'-0"</p>
	<p>A11 COILING O.H. DOOR SILL @ CMU 1 1/2" = 1'-0"</p>	
<p>A15 SECTIONAL O.H. DOOR SILL DETAIL 3" = 1'-0"</p>	<p>A11 COILING O.H. DOOR SILL @ CMU 1 1/2" = 1'-0"</p>	<p>A15 SECTIONAL O.H. DOOR SILL DETAIL 3" = 1'-0"</p>



SANIBEL FIRE & RESCUE DISTRICT
2351 PALM RIDGE ROAD, SANIBEL, FLORIDA 33957

**SANIBEL FIRE AND RESCUE
STATION 172**

PROJECT LOCATION:
5171 SANIBEL-CAPTIVA ROAD
SANIBEL, FLORIDA 33957



9510 Corkscrew Palms Circle, SS Lic. No. AA-C000937
Unit 1 www.schenkelshultz.com
Estero, FL 33928, USA Copyright © 2024
voice (239) 208-4846 www.schenkelshultz.com/copyright
SEE FOR POLICY AND INFORMATION

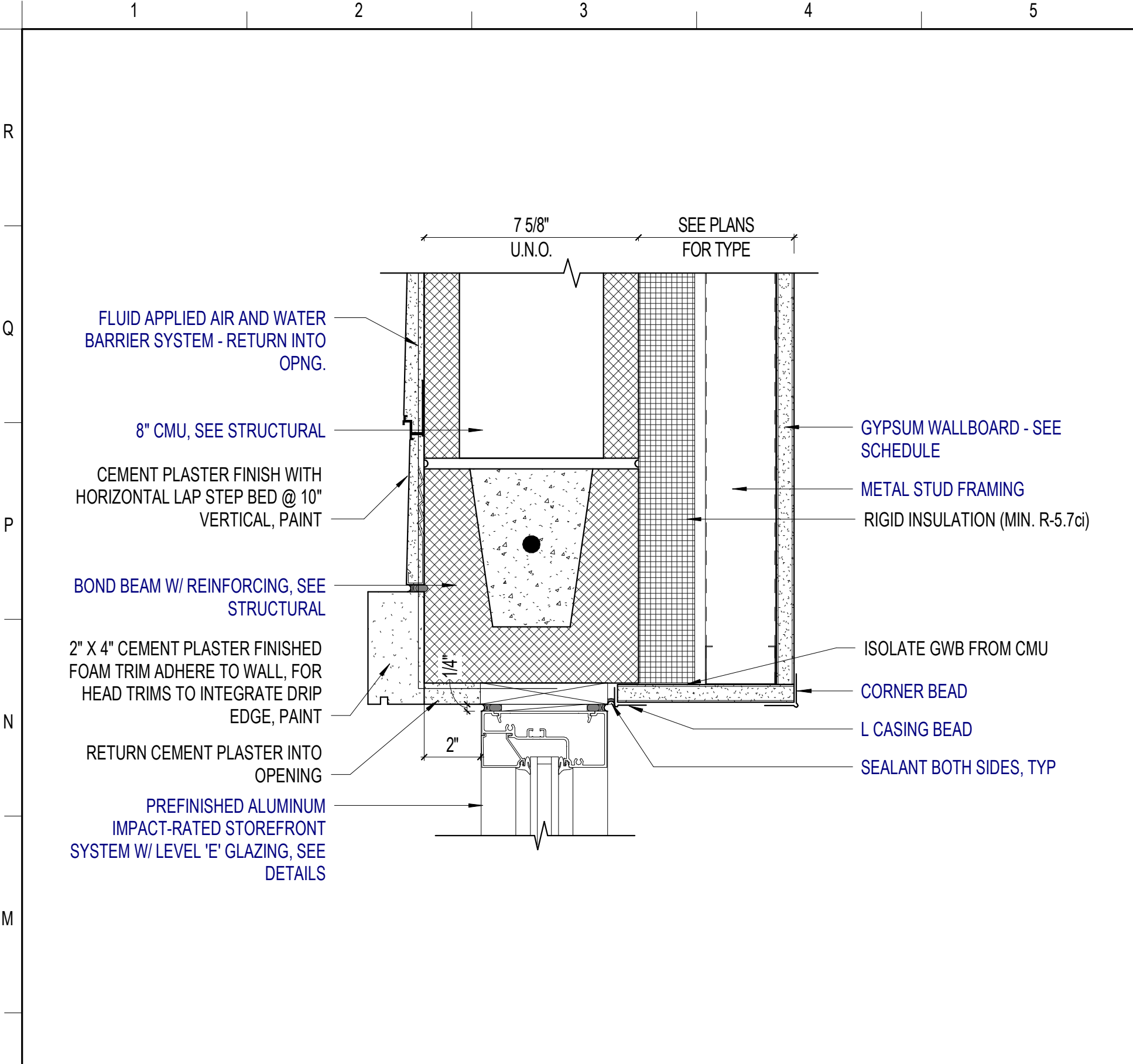

L1 STOREFRONT HEAD (EWS-CPM)
3" = 1'-0"

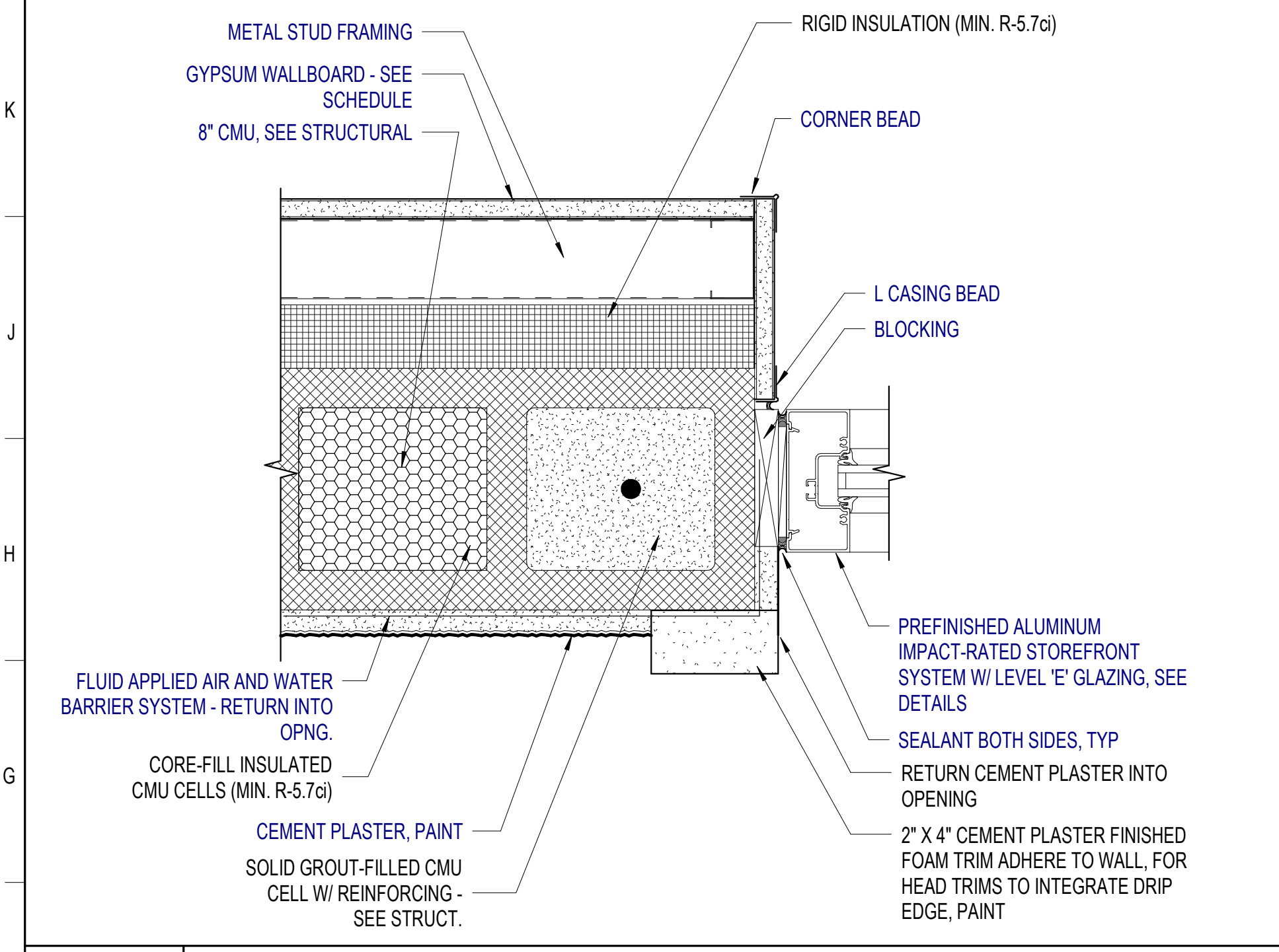

F1 STOREFRONT JAMB (EWS-CPM)
3" = 1'-0"

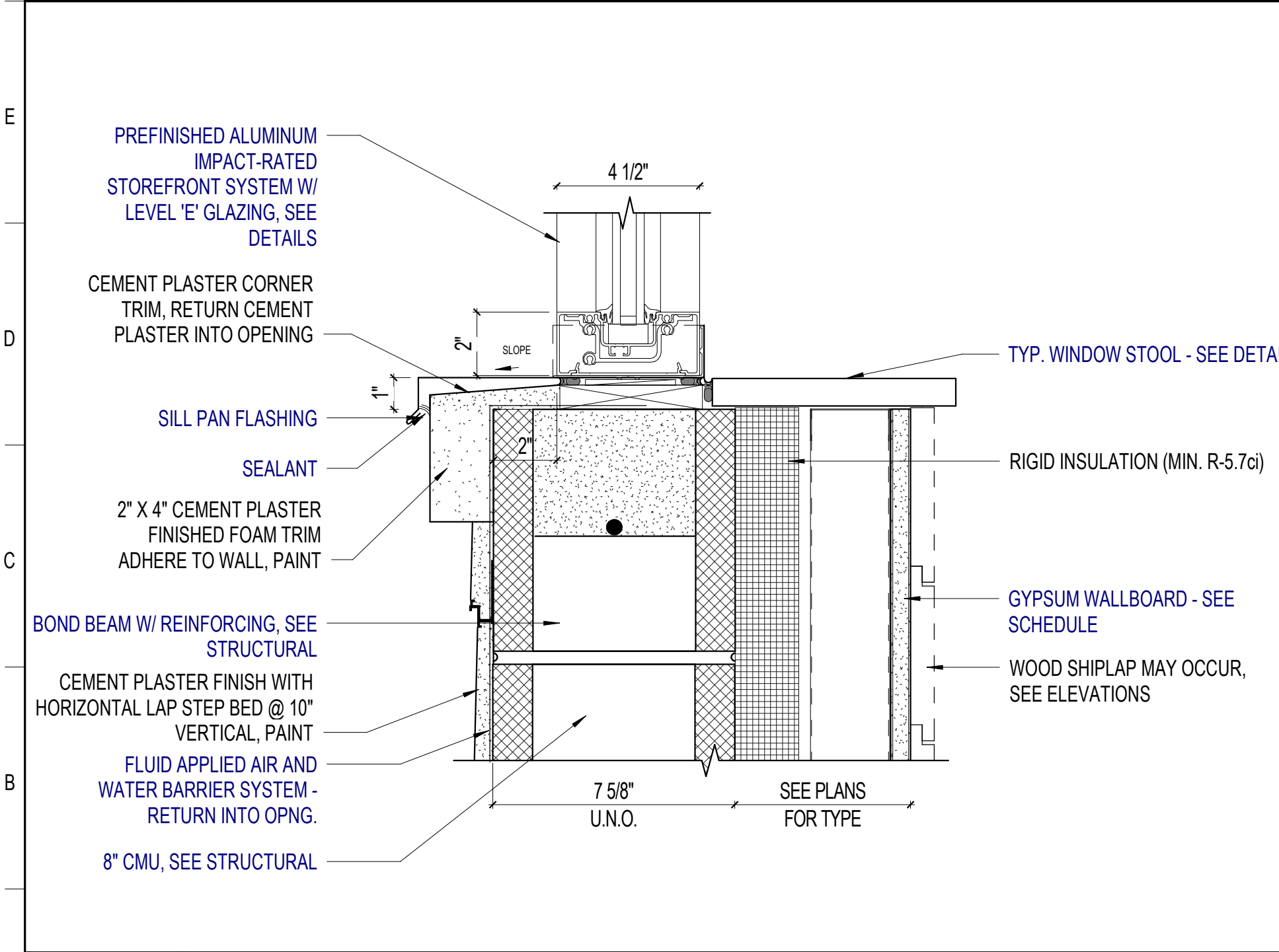

A1 STOREFRONT SILL (EWS-CPM)
3" = 1'-0"

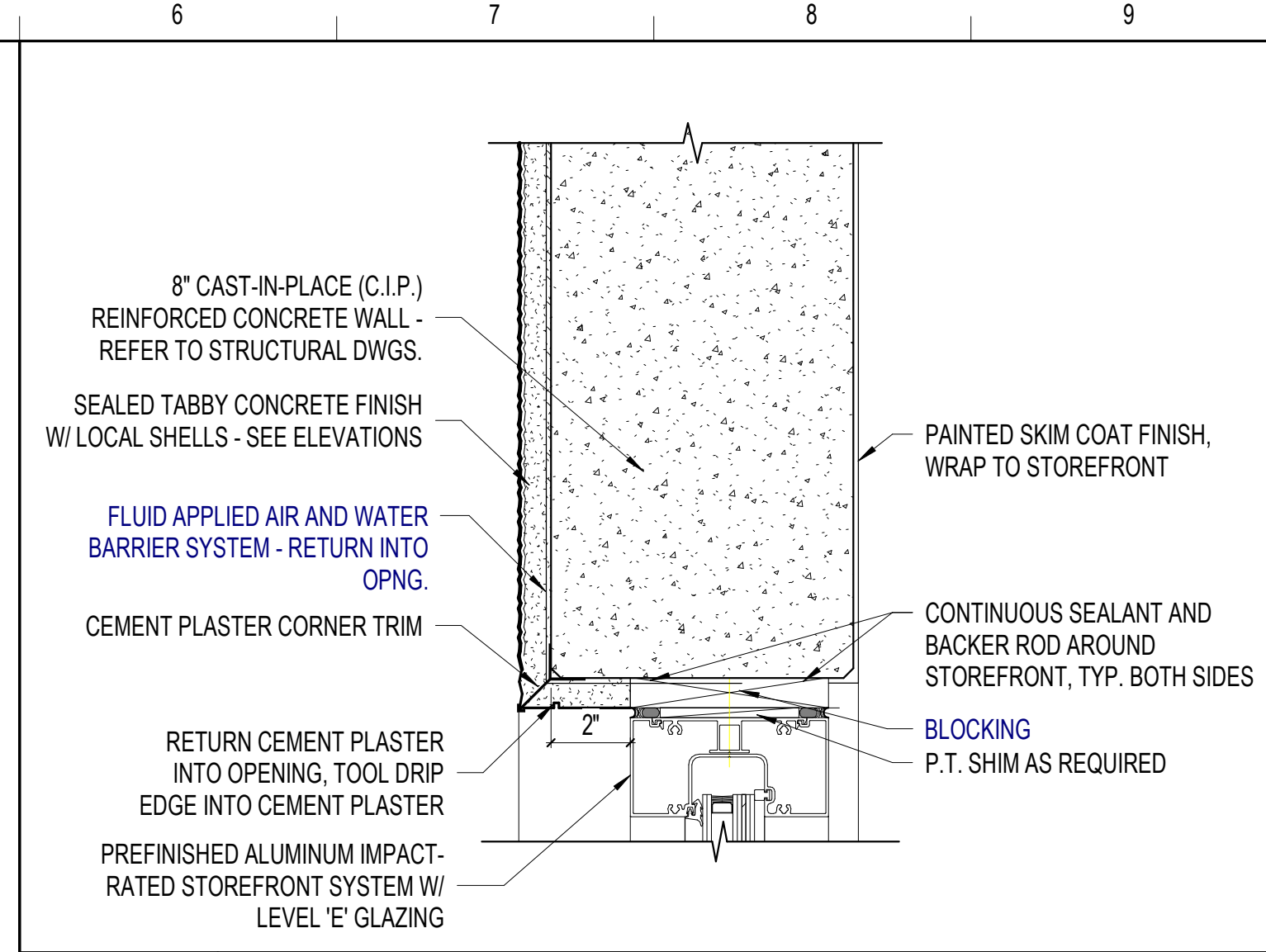

L6 STOREFRONT HEAD AT C.I.P. CONCRETE
3" = 1'-0"

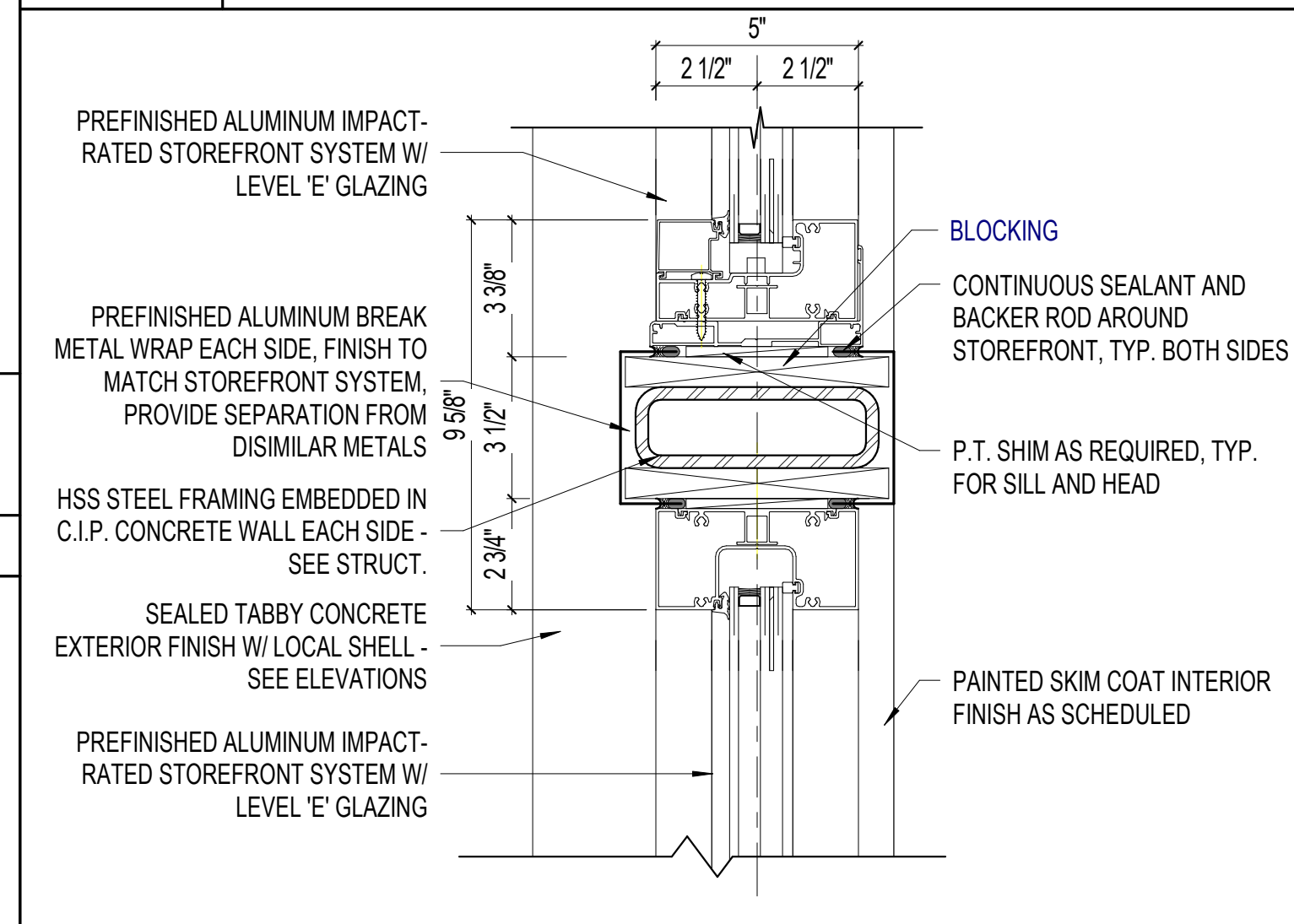

J6 STOREFRONT BREAK AT STRUCTURAL STEEL
3" = 1'-0"

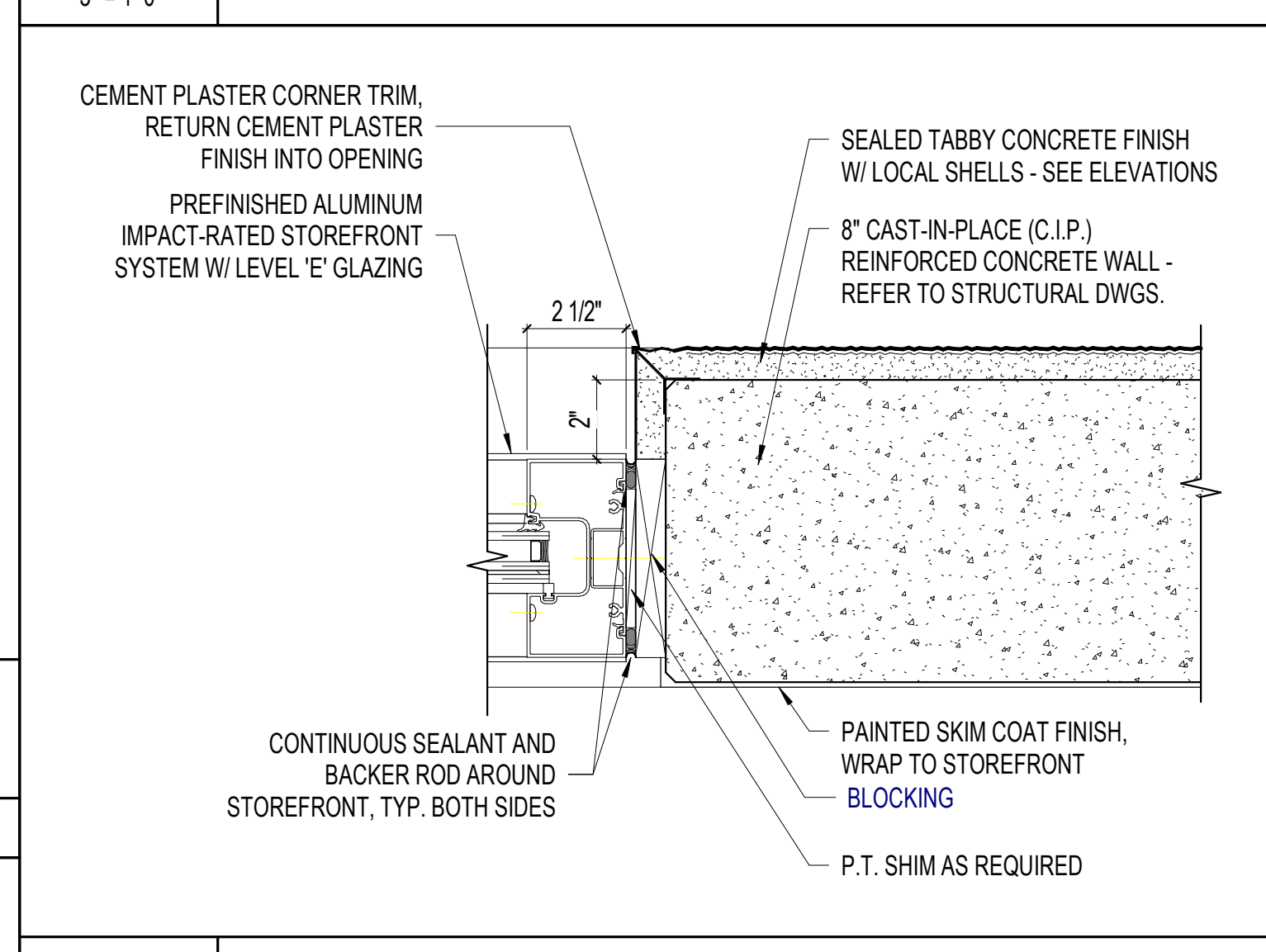

E6 STOREFRONT JAMB AT C.I.P. CONCRETE
3" = 1'-0"

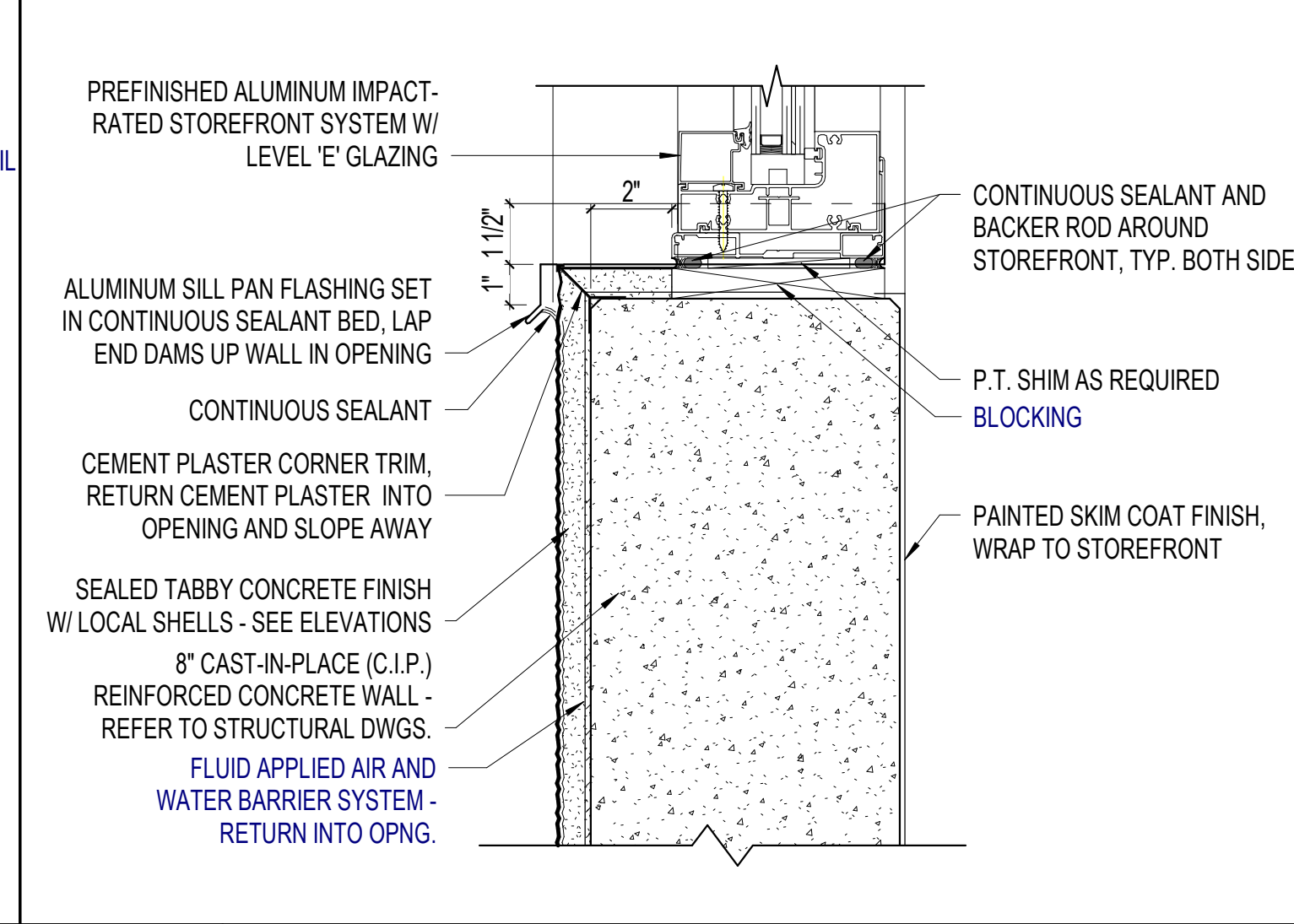

A6 STOREFRONT SILL AT C.I.P. CONCRETE
3" = 1'-0"

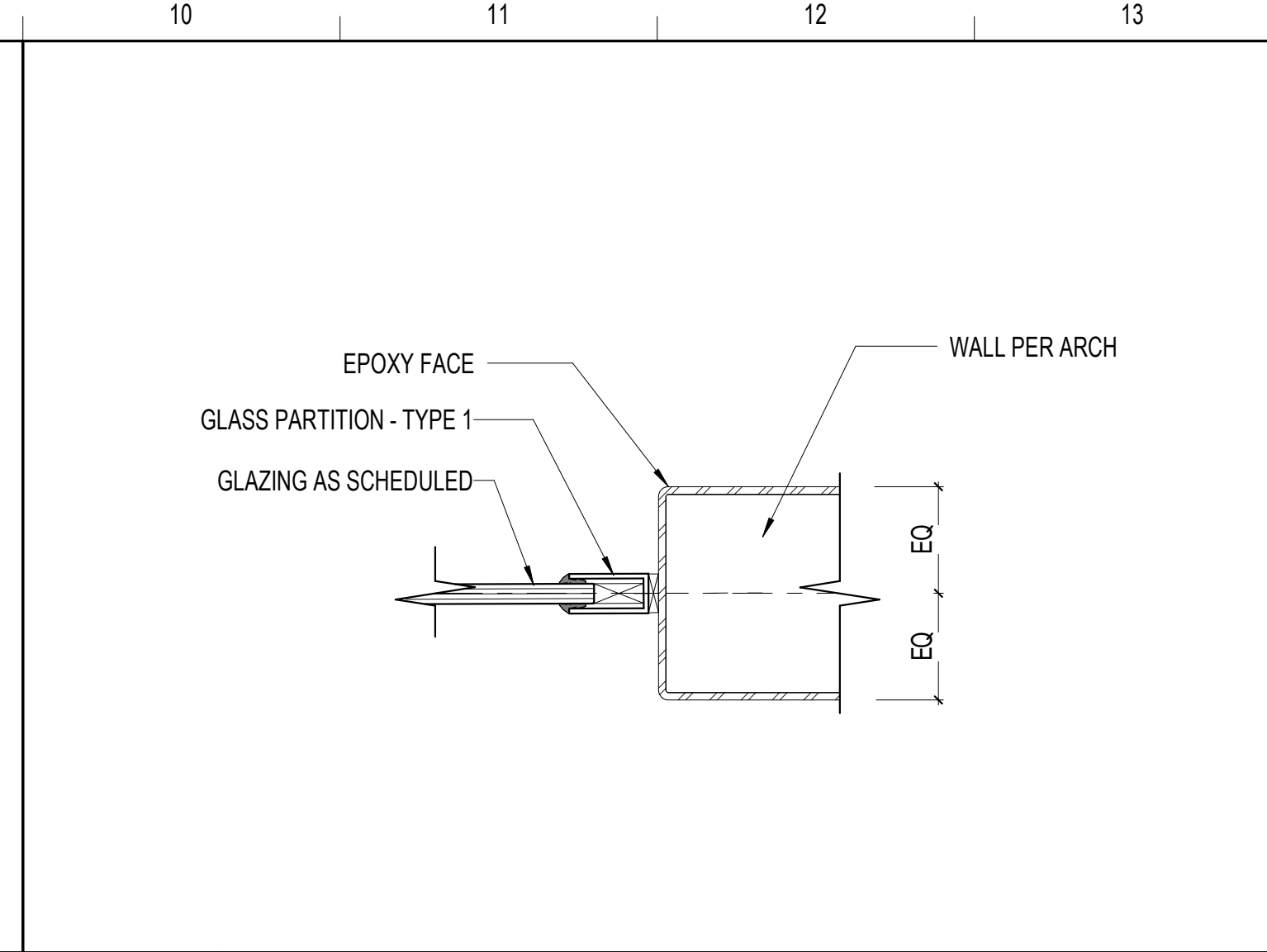

N10 GLASS PARTITION JAMB
3" = 1'-0"

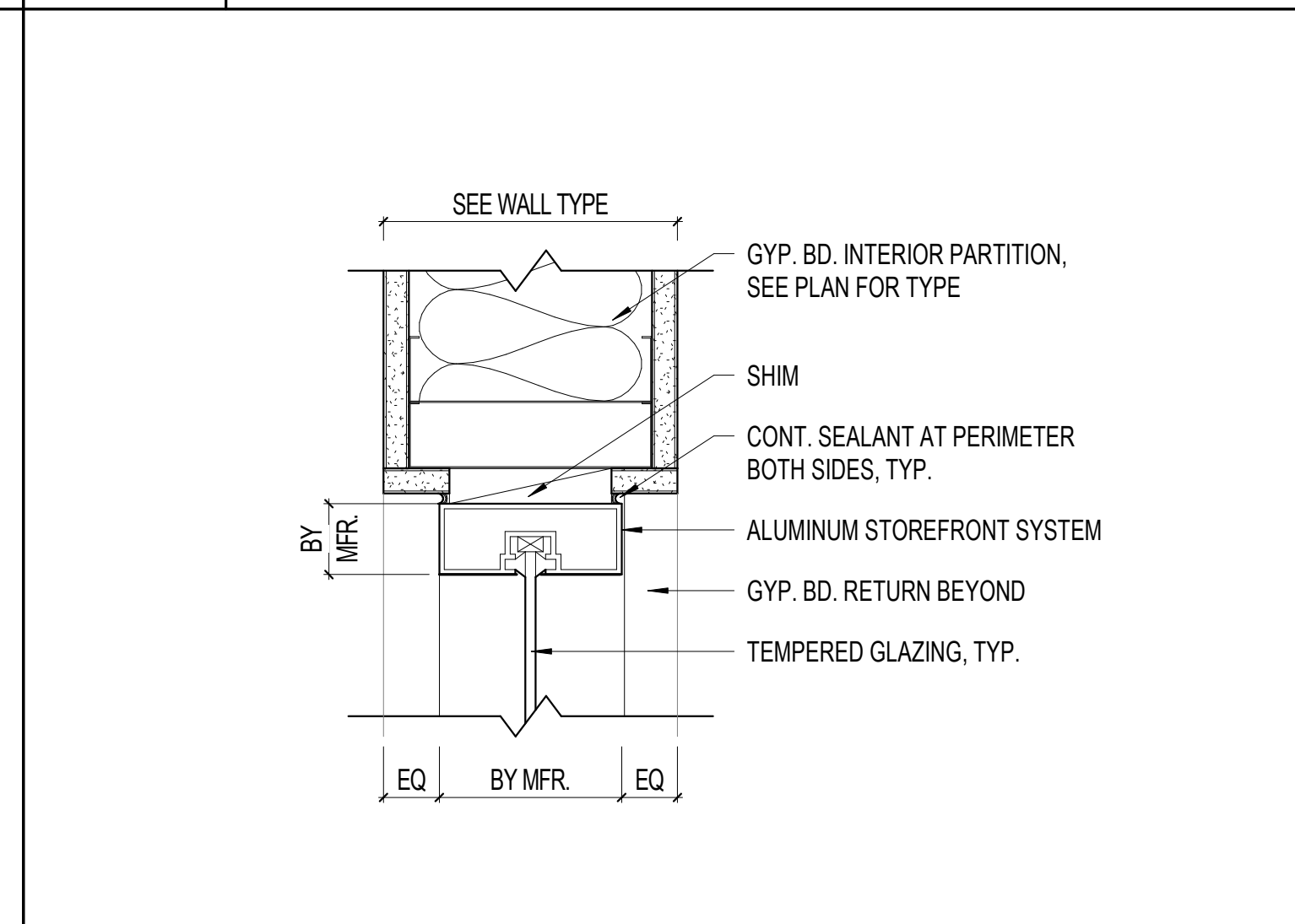

J10 INT. STOREFRONT HEAD @ GWB
3" = 1'-0"

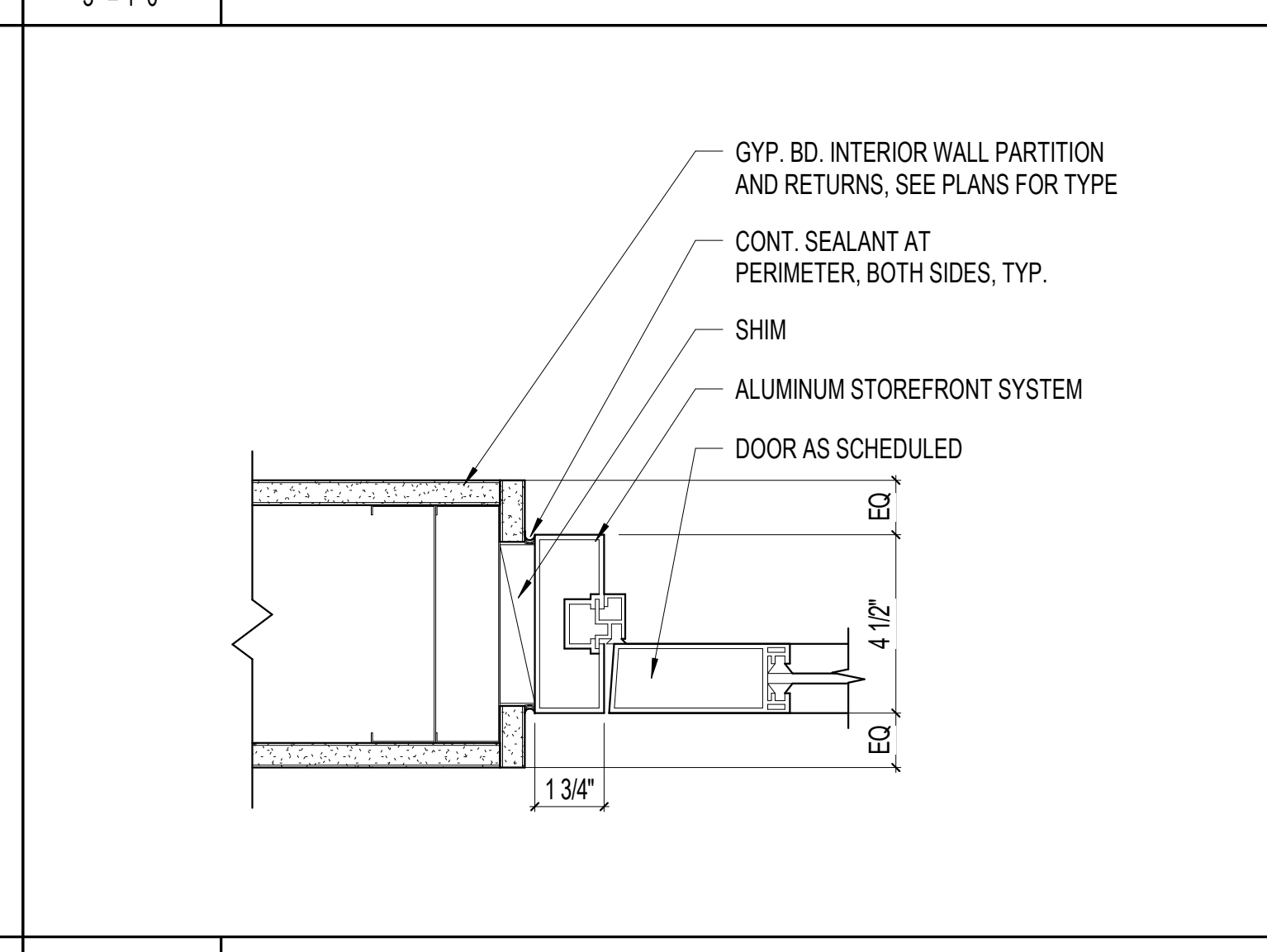

E10 INT. STOREFRONT DOOR JAMB @ GWB
3" = 1'-0"

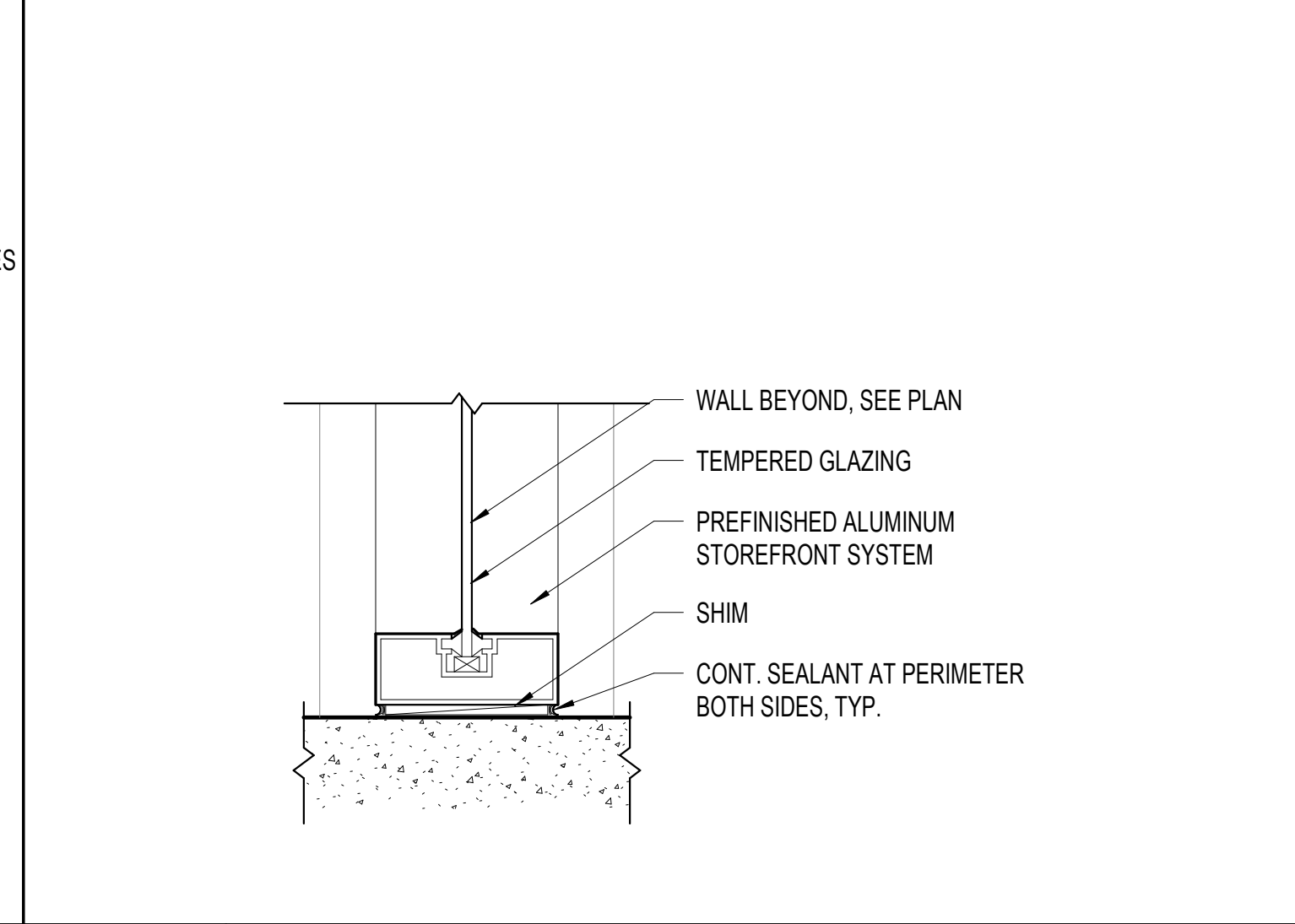

A10 INT. STOREFRONT SILL @ CONCRETE
3" = 1'-0"

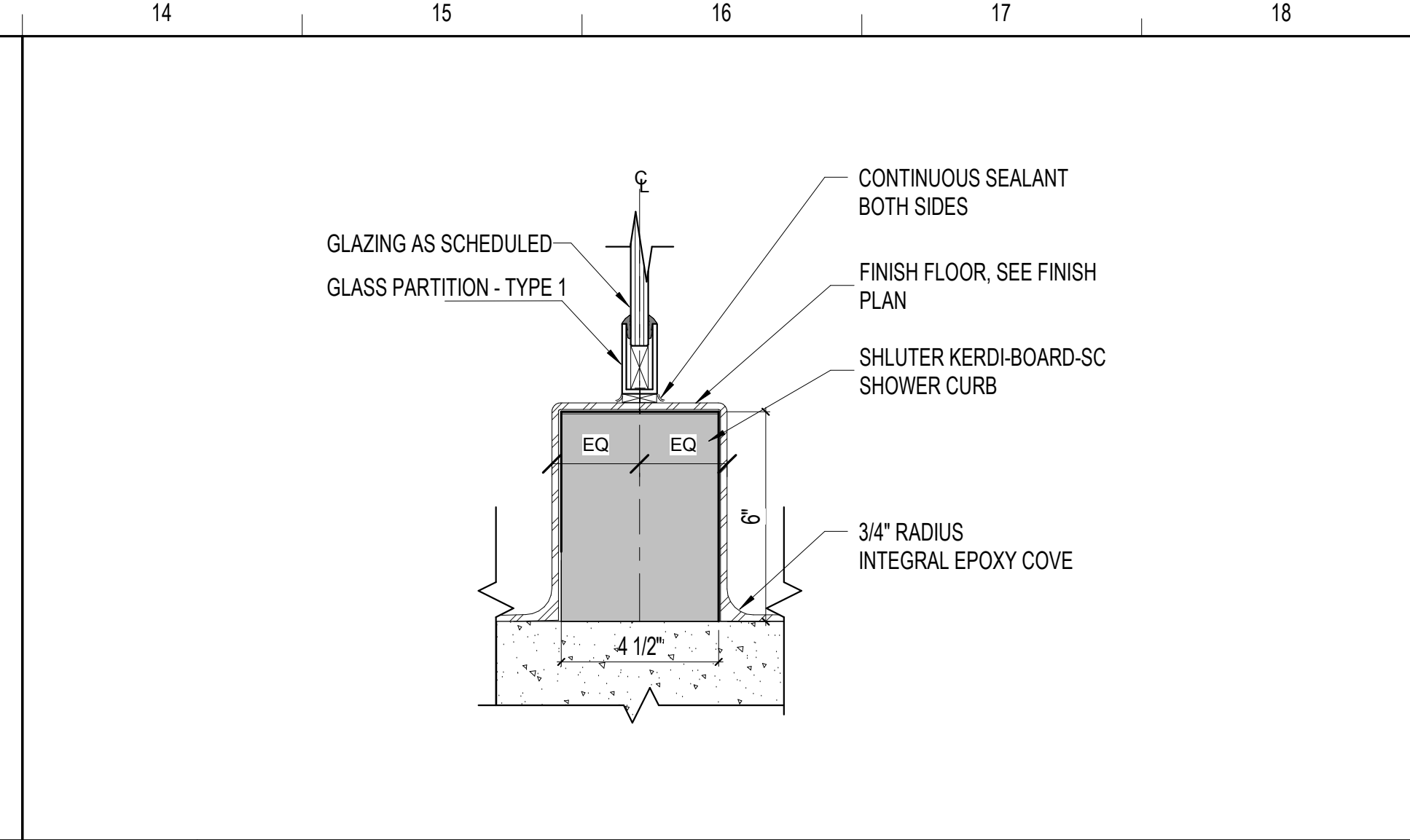

N14 GLASS PARTITION @ SHOWER CURB
3" = 1'-0"

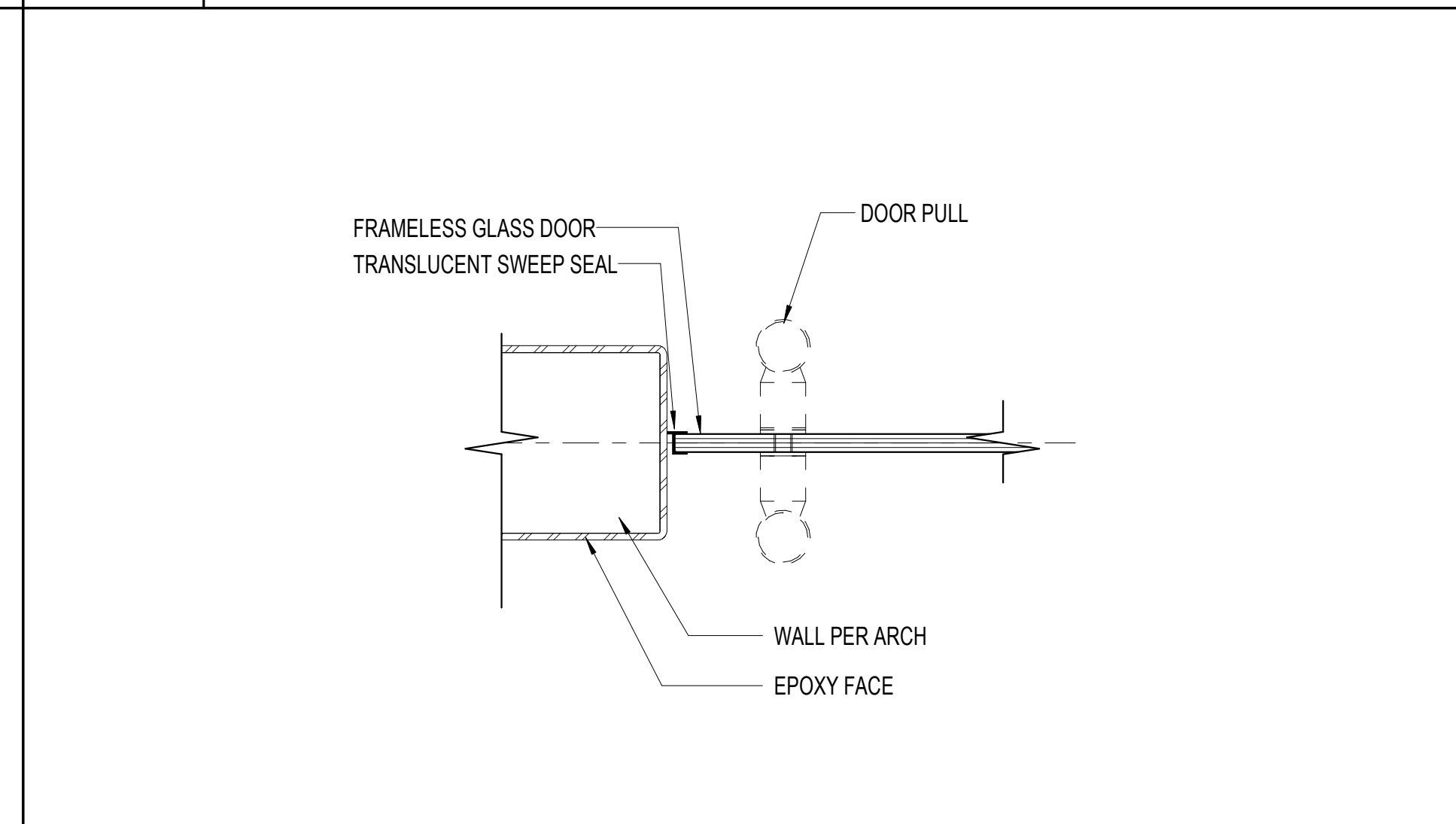

J14 GLASS PARTITION 1 DOOR - JAMB @ PULL
3" = 1'-0"

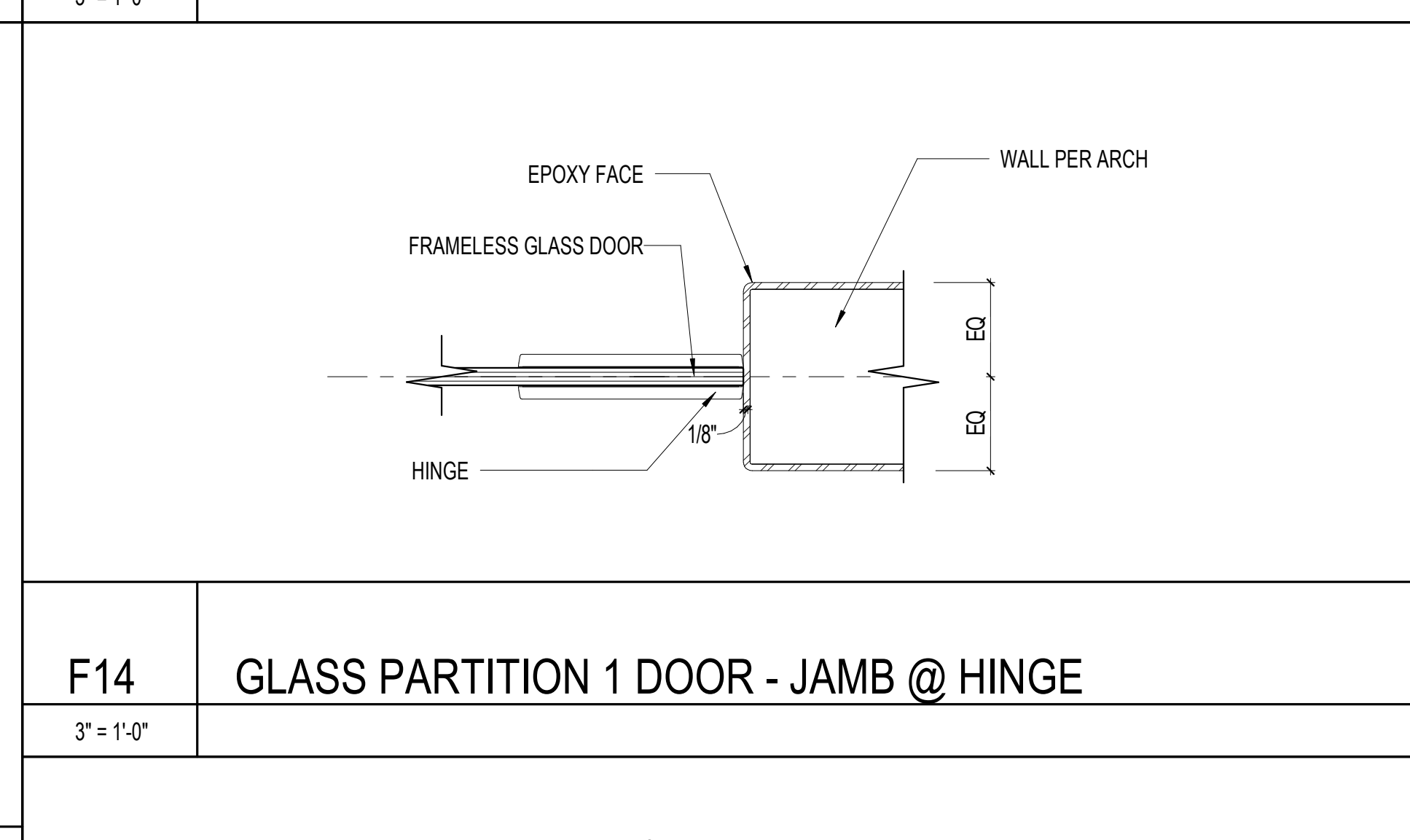

F14 GLASS PARTITION 1 DOOR - JAMB @ HINGE
3" = 1'-0"

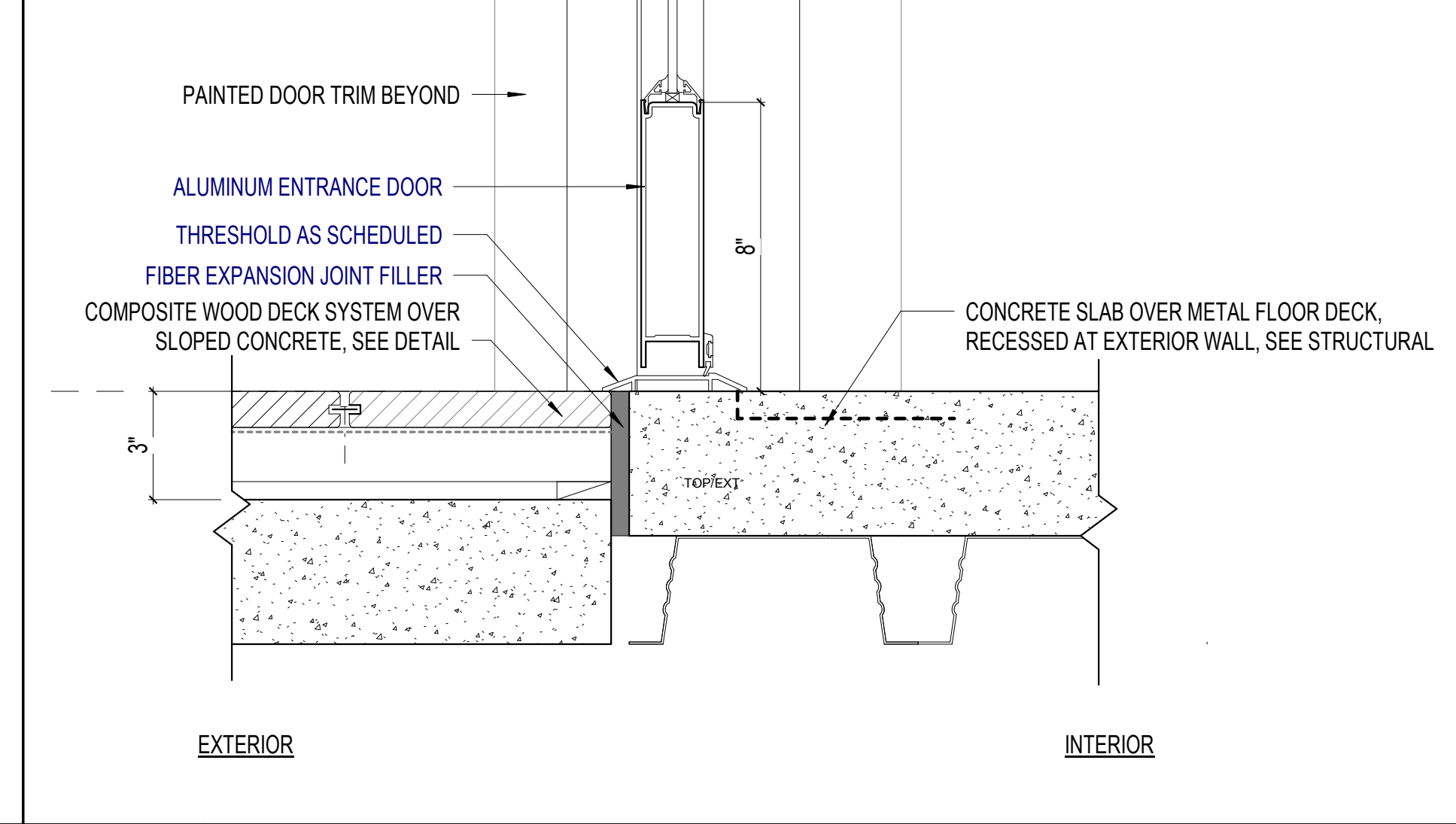

A14 EXT. STOREFRONT THRESHOLD @ CONCRETE
3" = 1'-0"

REVISIONS		
MARK	DESCRIPTION	DATE

COMM. NO.: 2023820
ISSUE DATE: 01.05.2024
DRAWN BY: Author

DETAILS - STOREFRONT

A513

100% CONSTRUCTION DOCUMENTS



SANIBEL FIRE & RESCUE DISTRICT
2351 PALM RIDGE ROAD, SANIBEL, FLORIDA 33957

**SANIBEL FIRE AND RESCUE
STATION 172**

PROJECT LOCATION:
5171 SANIBEL-CAPTIVA ROAD
SANIBEL, FLORIDA 33957



9510 Corkscrew Palms Circle, SS Lic. No. AA-C000937
Unit 1, Estero, FL 33928, USA www.schenkelshultz.com
voice (239) 208-4846 Copyright © 2024
WWW.SCHENKELSHULTZ.COM/COPYRIGHT SEE FOR POLICY AND INFORMATION

REVISIONS		
MARK	DESCRIPTION	DATE

COMM. NO.: 2023820
ISSUE DATE: 01.05.2024
DRAWN BY: Author

DETAILS - STOREFRONT

A514

100% CONSTRUCTION DOCUMENTS

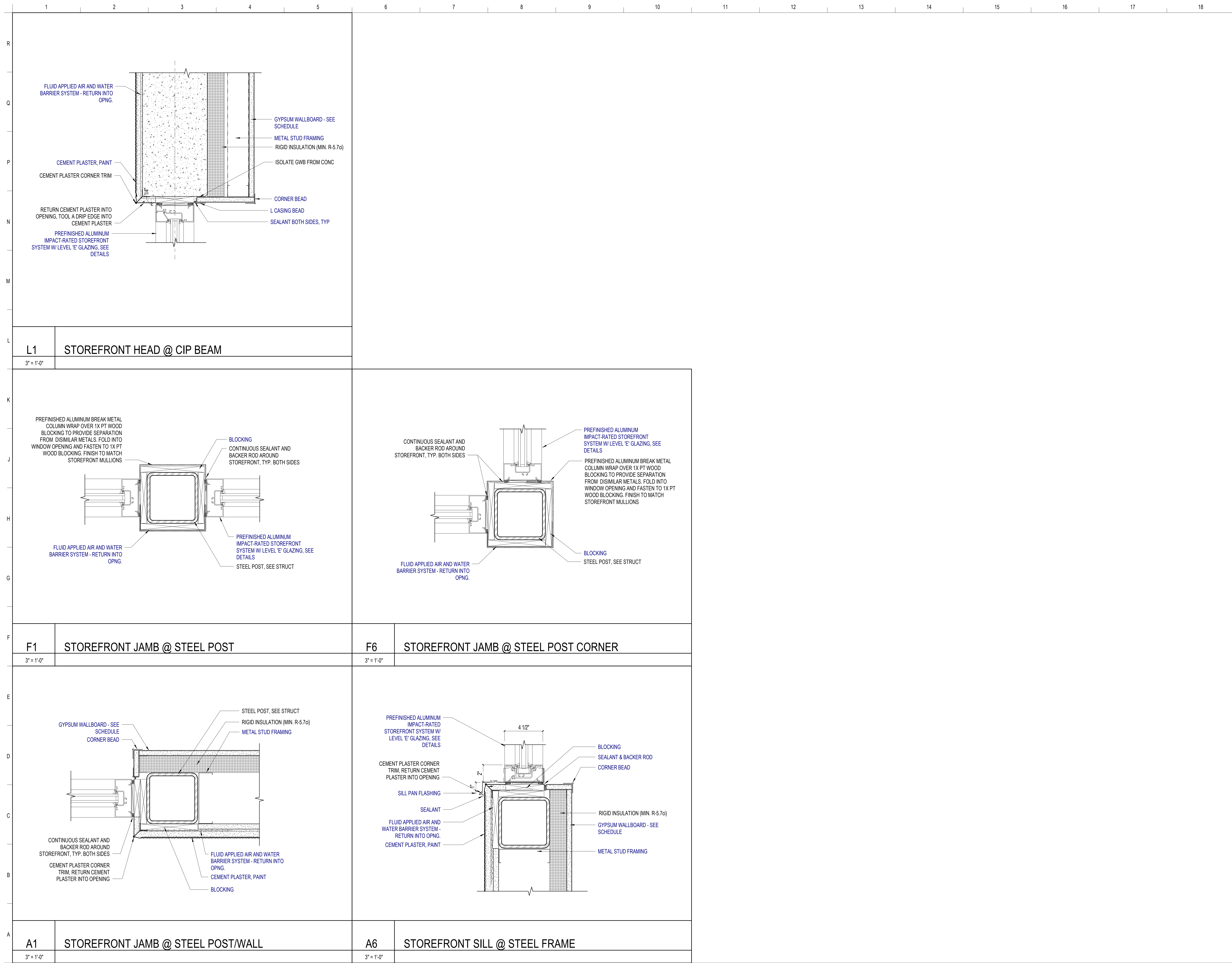



SANIBEL FIRE & RESCUE DISTRICT
2351 PALM RIDGE ROAD, SANIBEL, FLORIDA 33957

**SANIBEL FIRE AND RESCUE
STATION 172**

PROJECT LOCATION:
5171 SANIBEL-CAPTIVA ROAD
SANIBEL, FLORIDA 33957



9510 Corkscrew Palms Circle, SS Lic. No. AA-000937
Unit 1, Estero, FL 33928, USA www.schenkelshultz.com
voice (239) 208-4846 Copyright © 2024
WWW.SCHENKELSHULTZ.COM/COPYRIGHT SEE FOR POLICY AND INFORMATION

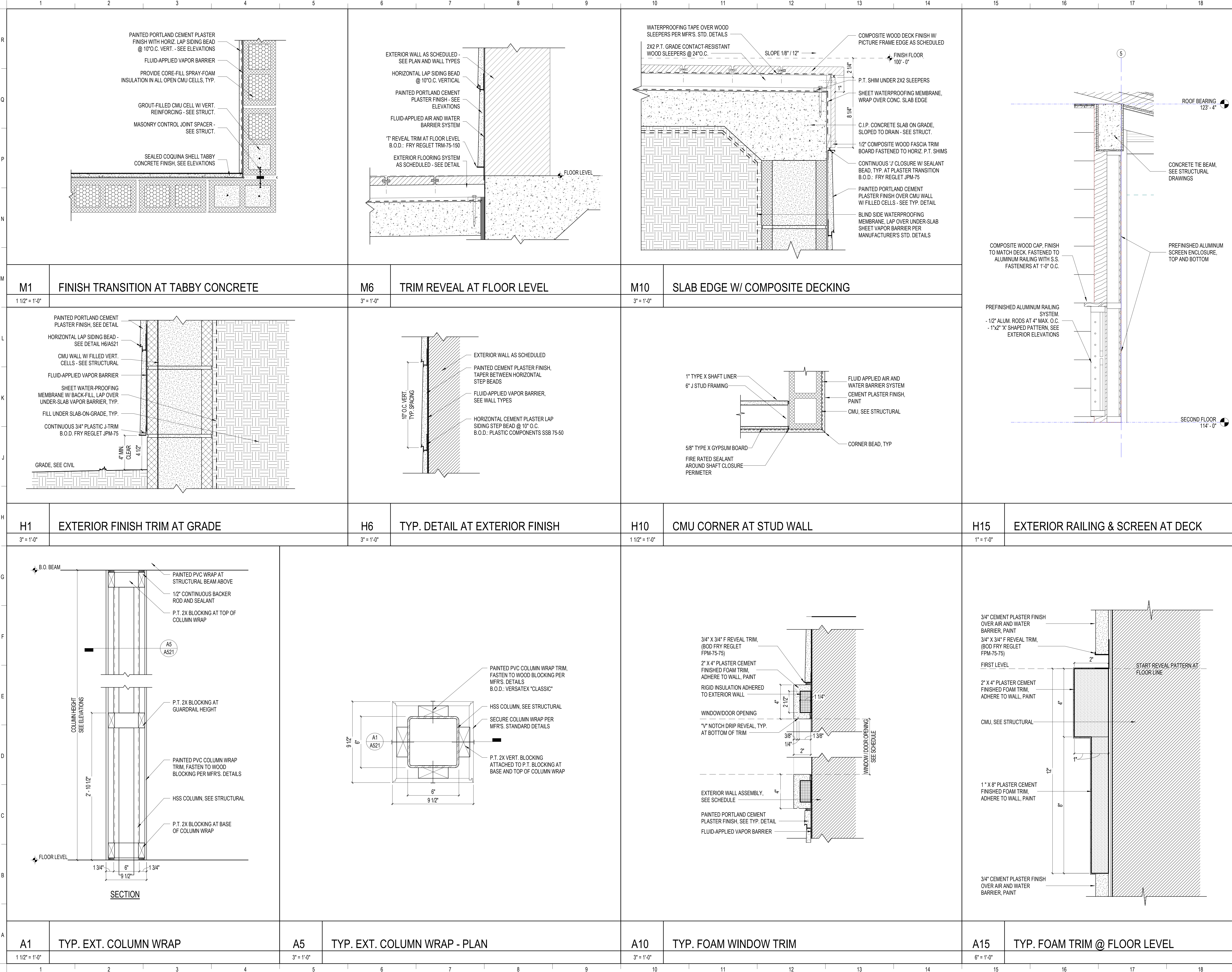

REVISIONS		
MARK	DESCRIPTION	DATE

COMM. NO.: 2023820
ISSUE DATE: 01.05.2024
DRAWN BY: Author

DETAILS - EXTERIOR

A521

100% CONSTRUCTION DOCUMENTS



SANIBEL FIRE & RESCUE DISTRICT
2351 PALM RIDGE ROAD, SANIBEL, FLORIDA 33957

**SANIBEL FIRE AND RESCUE
STATION 172**

PROJECT LOCATION:
5171 SANIBEL-CAPTIVA ROAD
SANIBEL, FLORIDA 33957



9510 Corkscrew Palms Circle, SS Lic. No. AA-C000937
Unit 1, Estero, FL 33928, USA www.schenkelshultz.com
voice (239) 208-4846 Copyright © 2024
WWW.SCHENKELSHULTZ.COM/COPYRIGHT SEE FOR POLICY AND INFORMATION

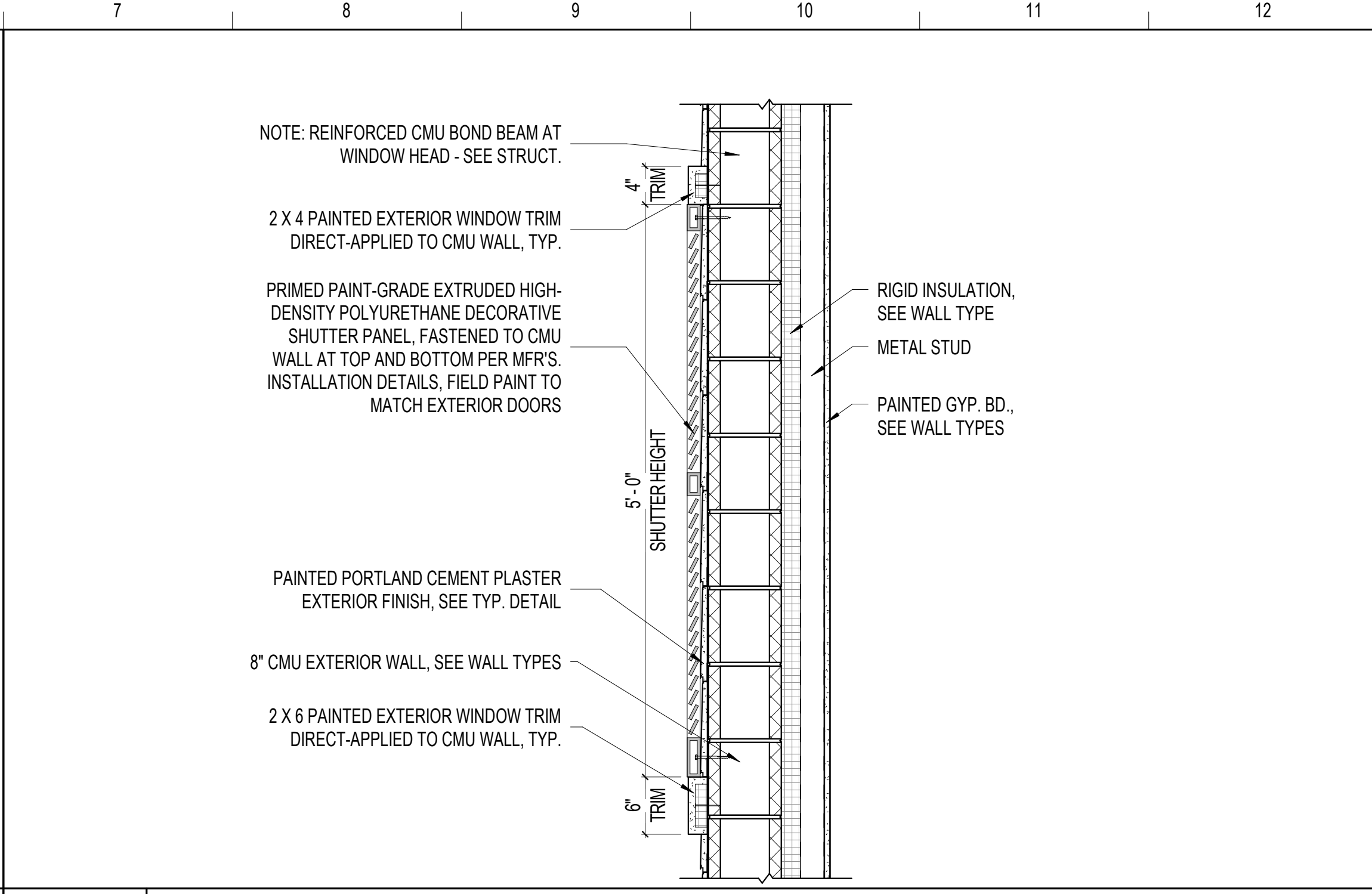
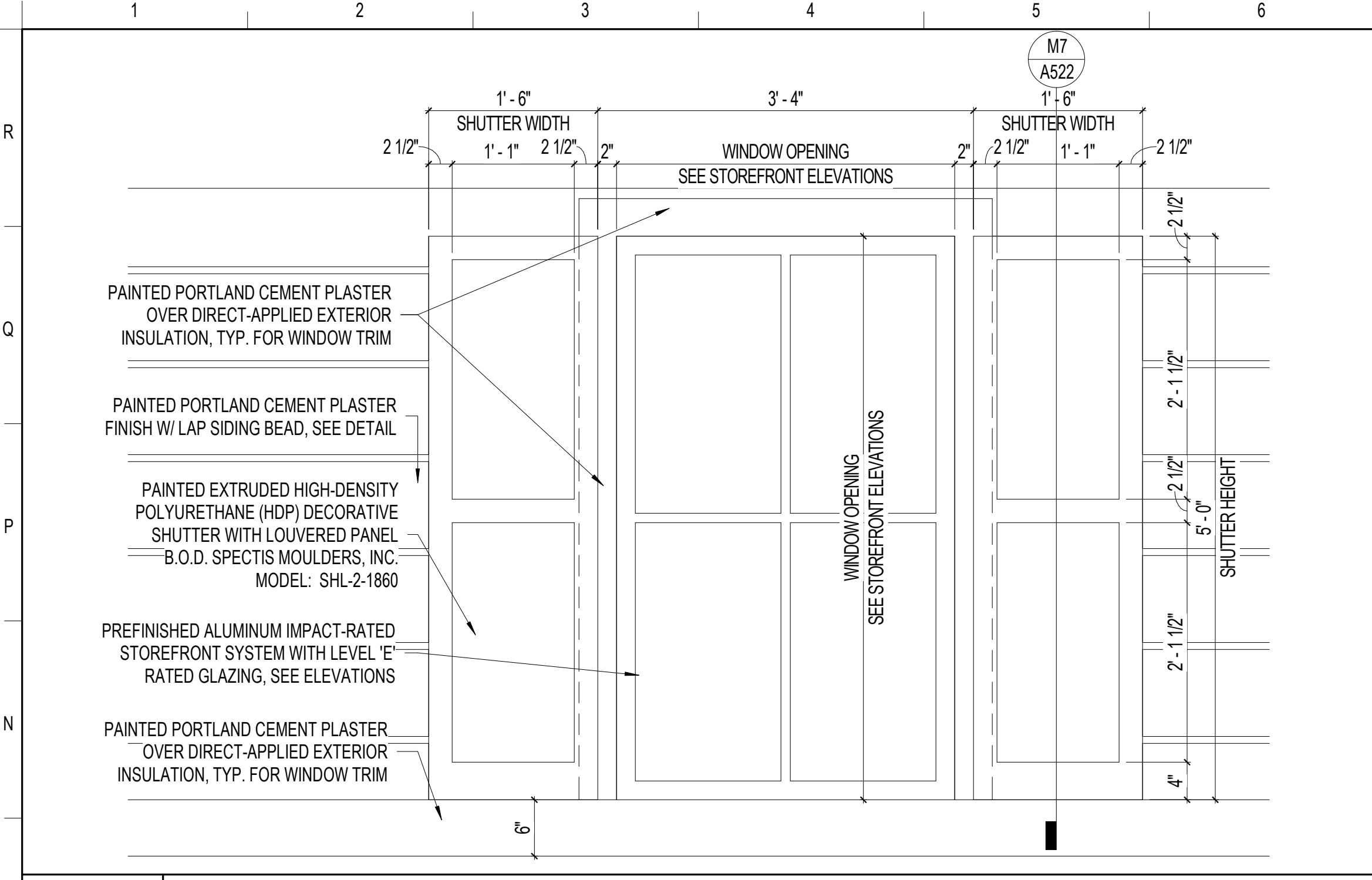

M1 ENLARGED ELEVATION AT DECORATIVE SHUTTER
1" = 1'-0"

M7 TYP. SECTION AT DECORATIVE SHUTTER
1" = 1'-0"

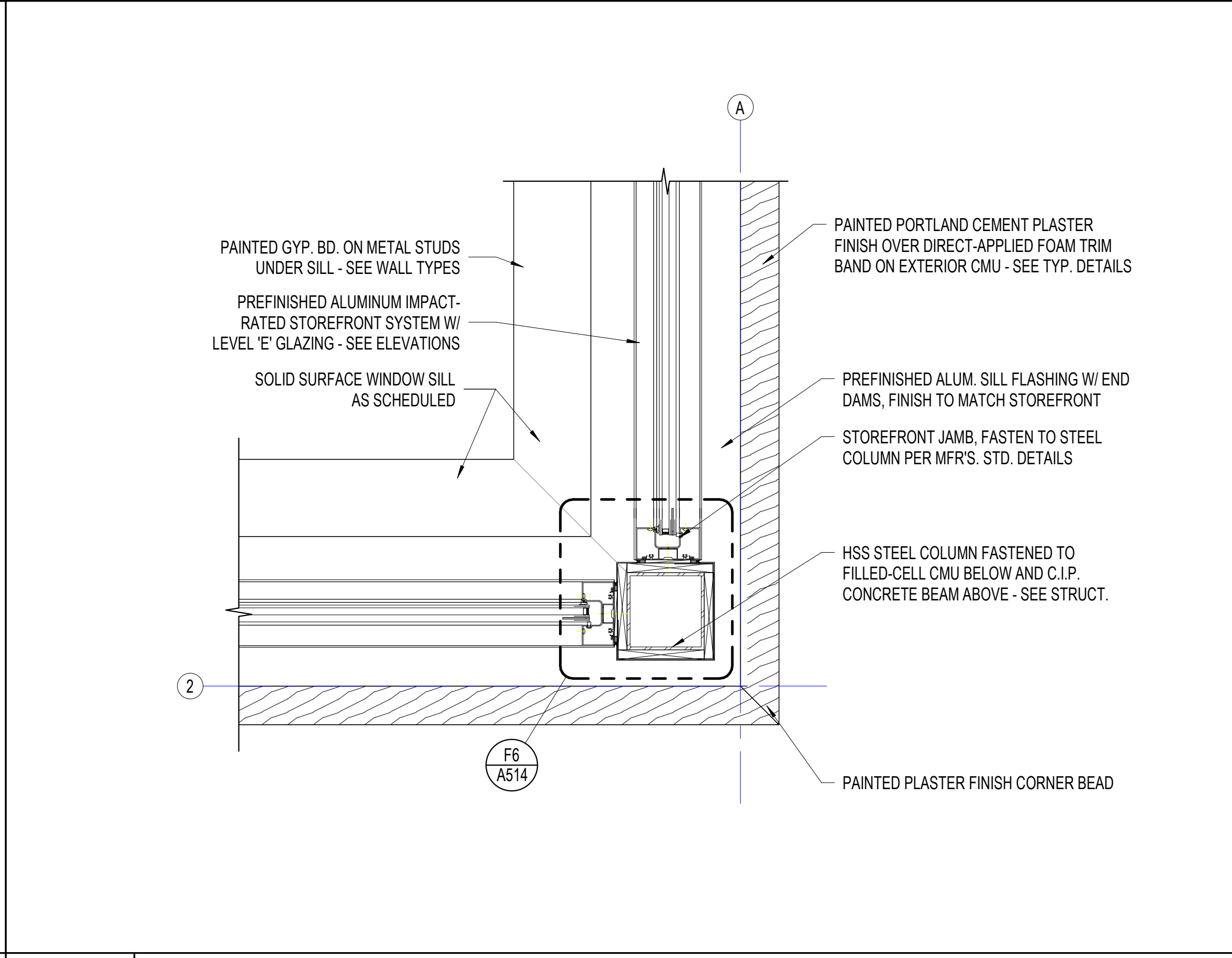
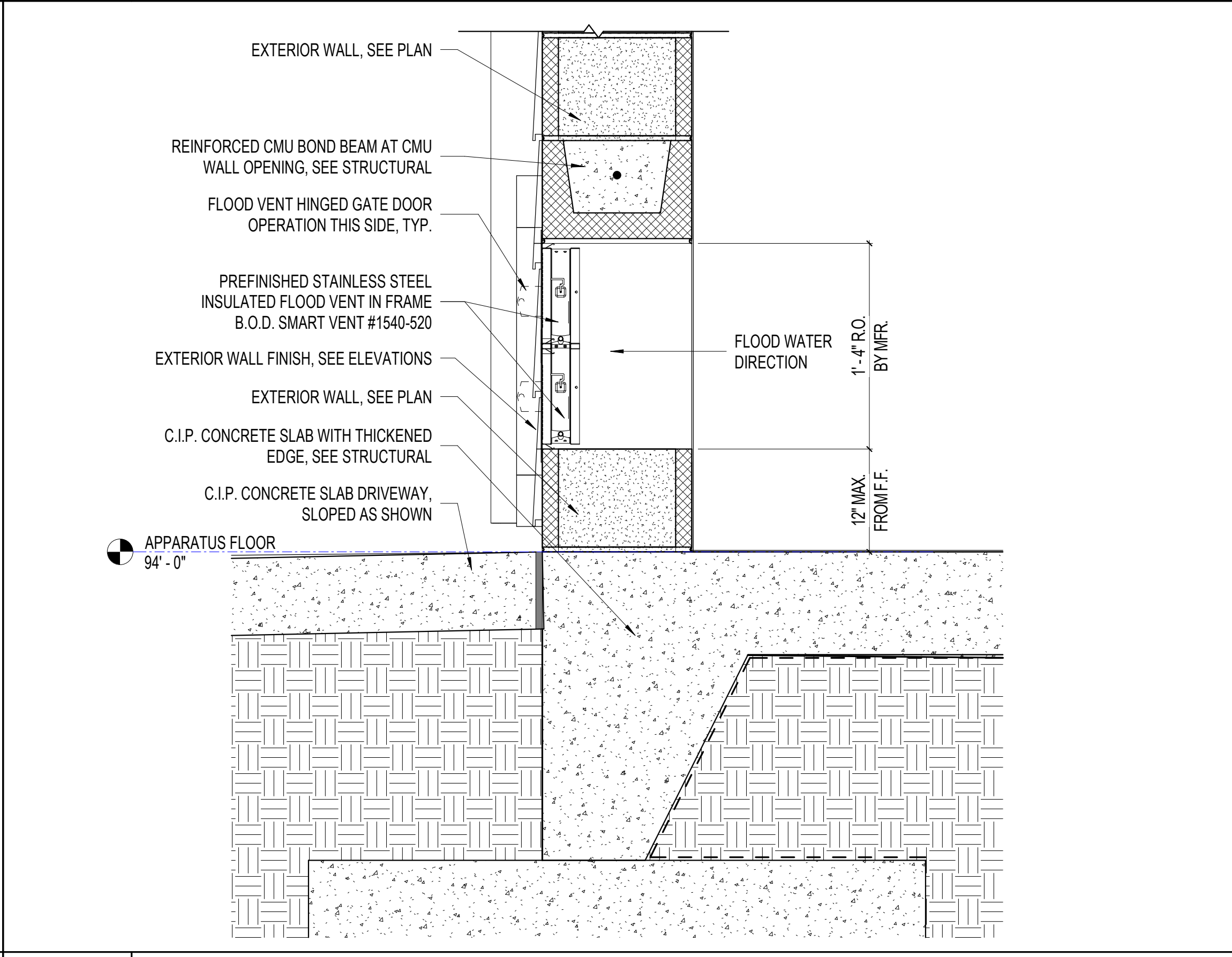
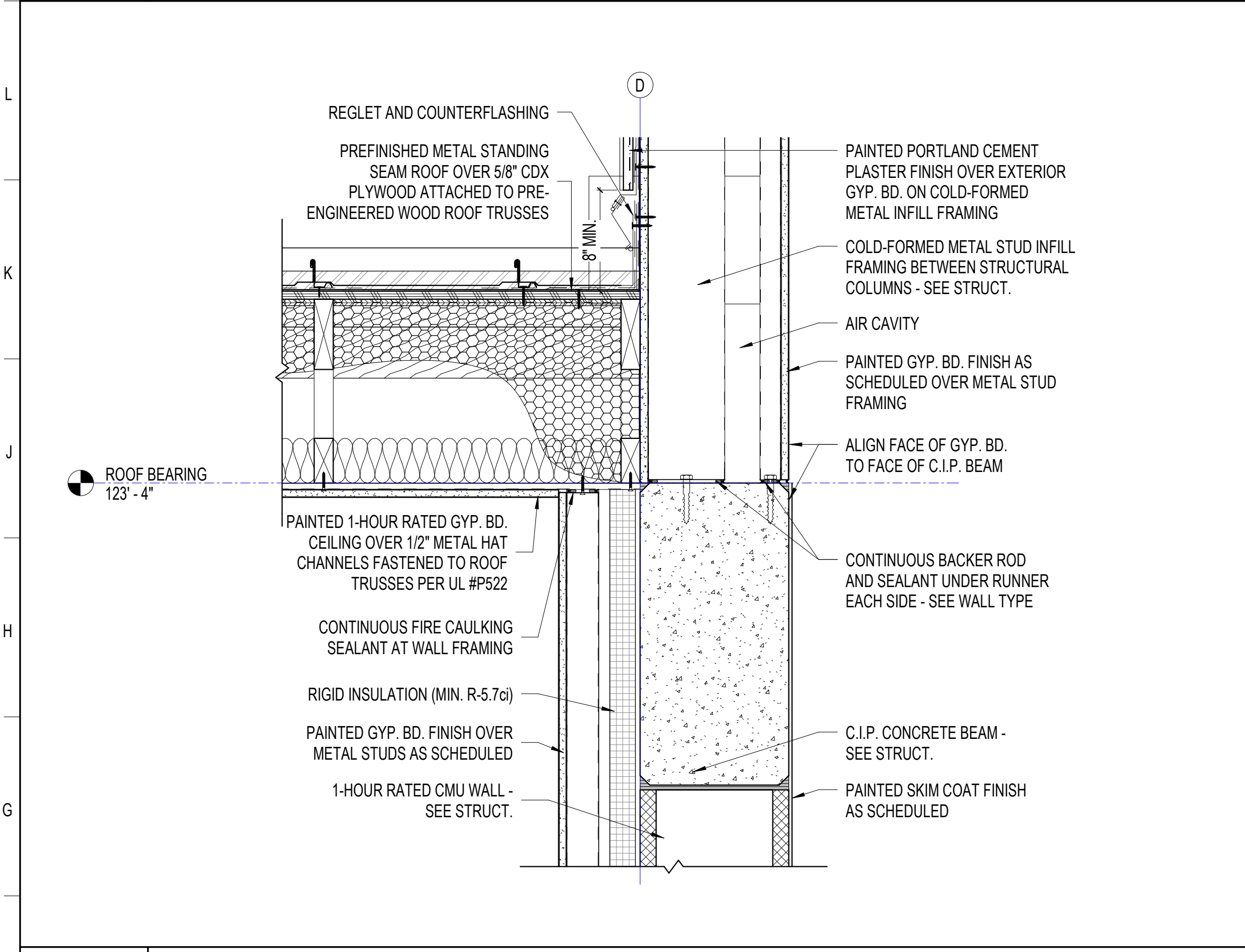

F1 WALL SECTION AT TOWER
1 1/2" = 1'-0"

F7 FLOOD VENT DETAIL
1 1/2" = 1'-0"

F13 COLUMN DETAIL AT EXTERIOR STOREFRONT
1 1/2" = 1'-0"

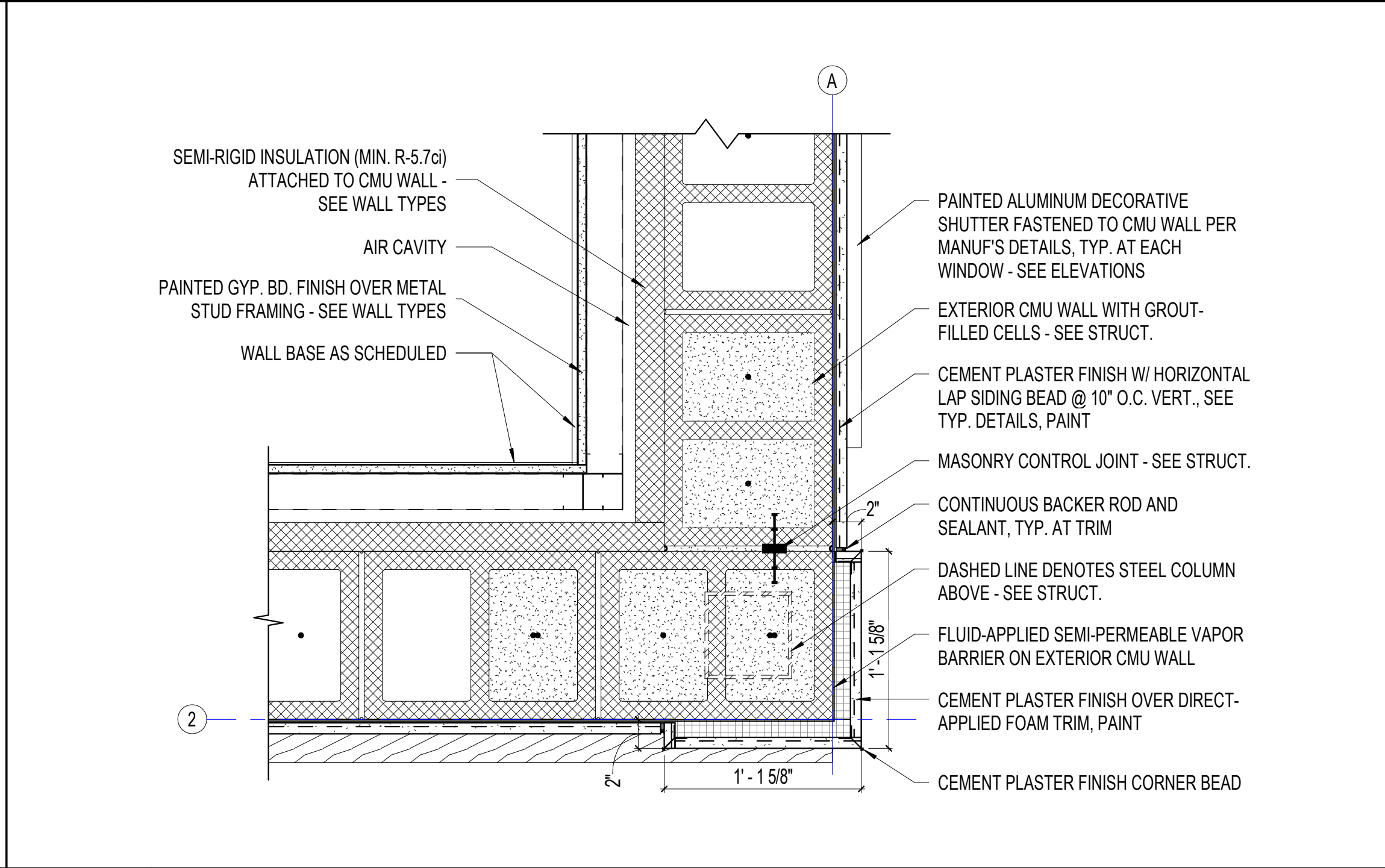
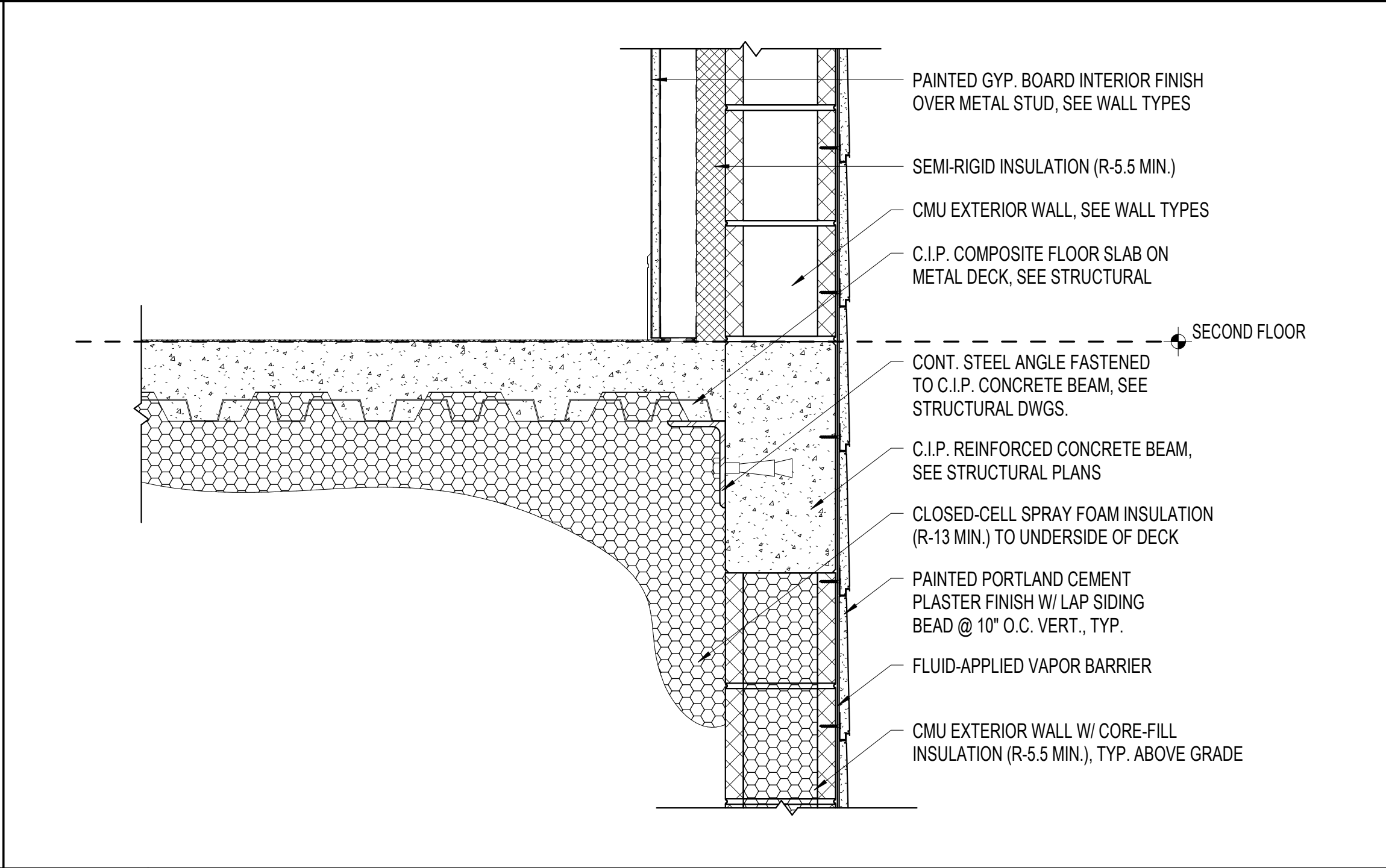
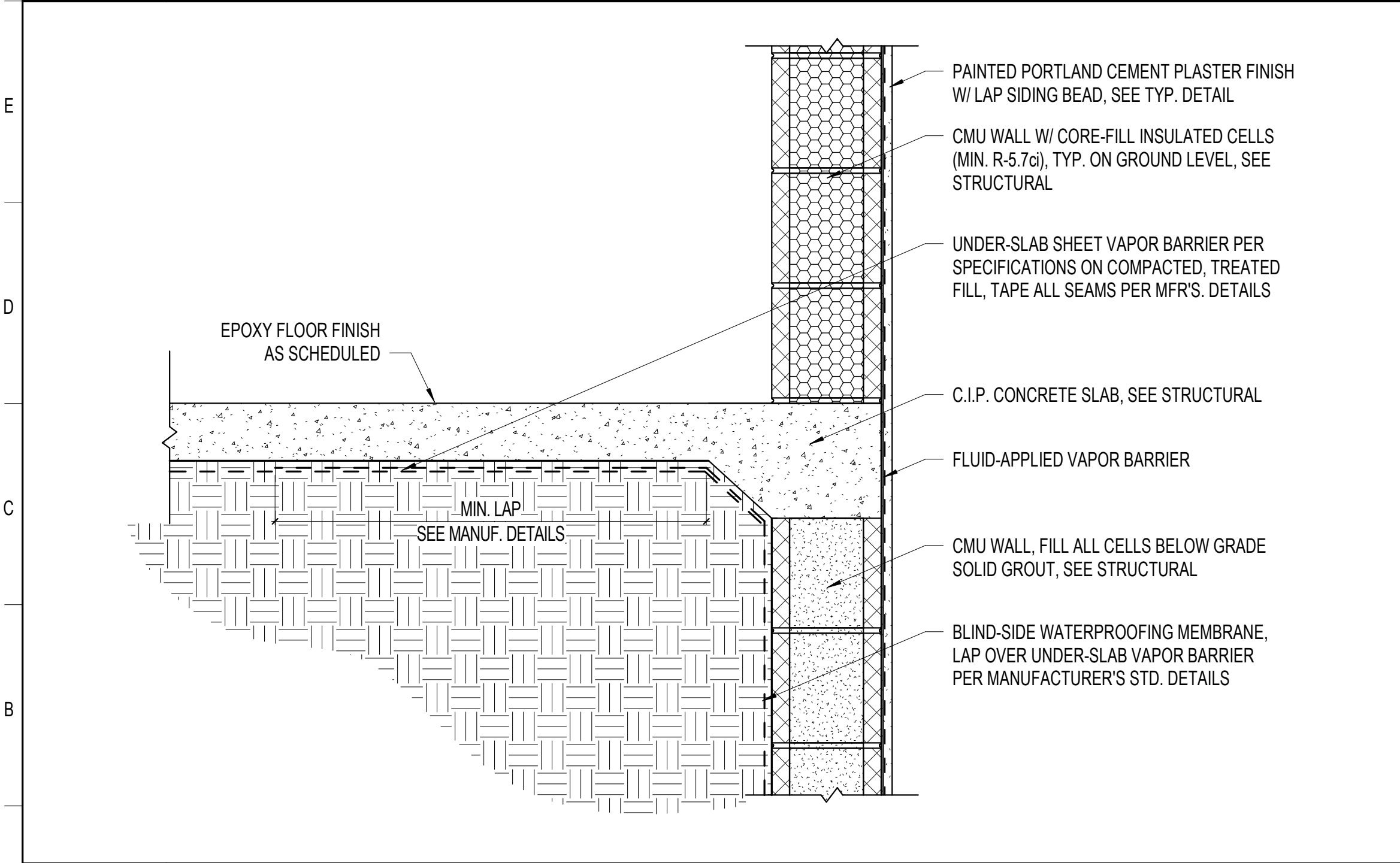

A1 TYP. WATERPROOFING UNDER SLAB
1 1/2" = 1'-0"

A7 DETAIL SECTION AT COMPOSITE SLAB
1 1/2" = 1'-0"

A13 COLUMN DETAIL AT EXTERIOR WALL
1 1/2" = 1'-0"

REVISIONS		
MARK	DESCRIPTION	DATE

COMM. NO.: 2023820
ISSUE DATE: 01.05.2024
DRAWN BY: Author

DETAILS - EXTERIOR

A522

100% CONSTRUCTION DOCUMENTS



SANIBEL FIRE & RESCUE DISTRICT
2351 PALM RIDGE ROAD, SANIBEL, FLORIDA 33957

**SANIBEL FIRE AND RESCUE
STATION 172**

PROJECT LOCATION:
5171 SANIBEL-CAPTIVA ROAD
SANIBEL, FLORIDA 33957



9510 Corkscrew Palms Circle, SS Lic. No. AA-C000937
Unit 1 www.schenkelshultz.com
Estero, FL 33928, USA Copyright © 2024
voice (239) 208-4846 www.schenkelshultz.com/copyright
SEE FOR POLICY AND INFORMATION

REVISIONS		
MARK	DESCRIPTION	DATE

1 2 3 4 5 6 7 8 9 10 11 12 13 14 15 16 17 18

R
Q
P
N
M
L
K
J
H
G
F
E
D
C
B
A

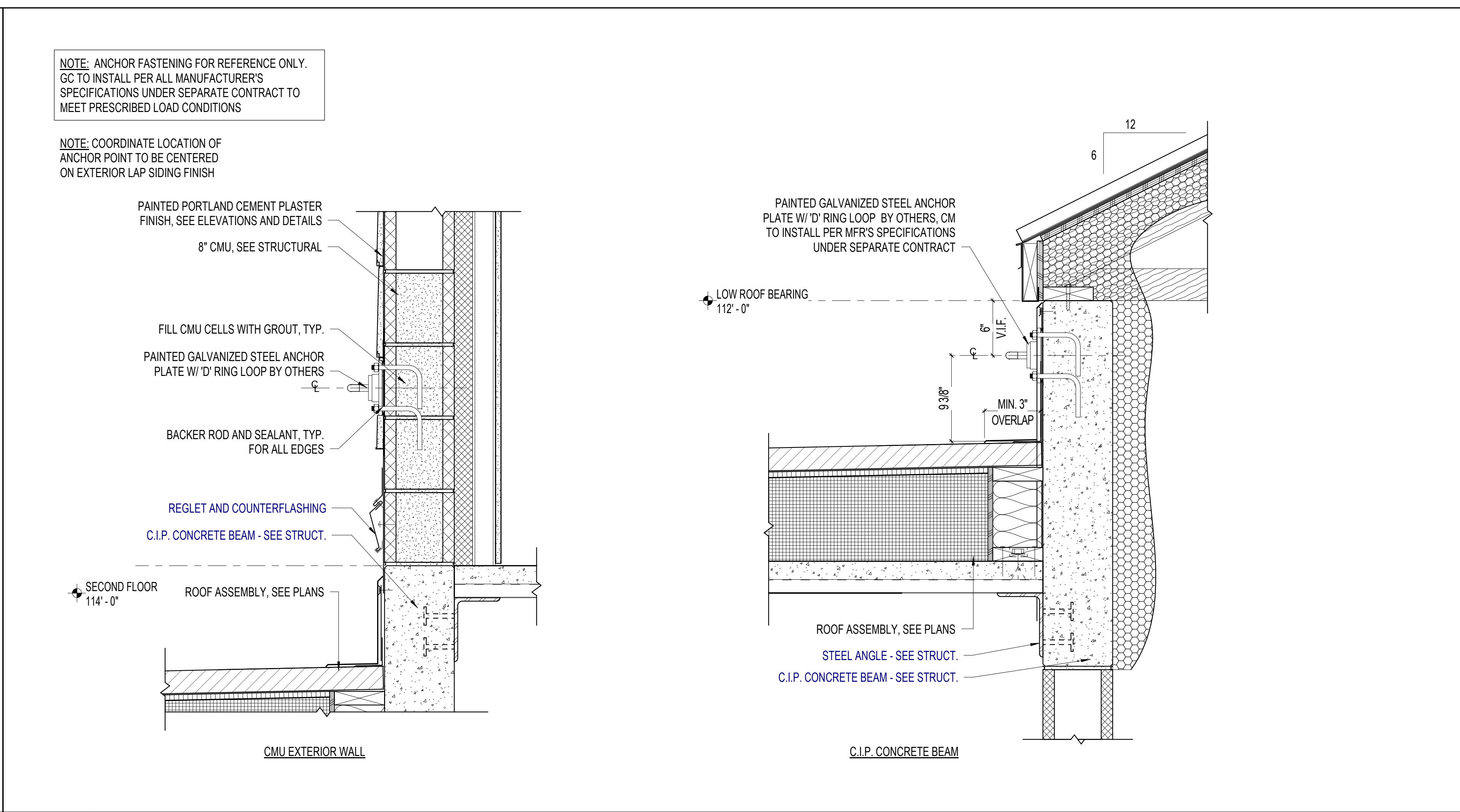
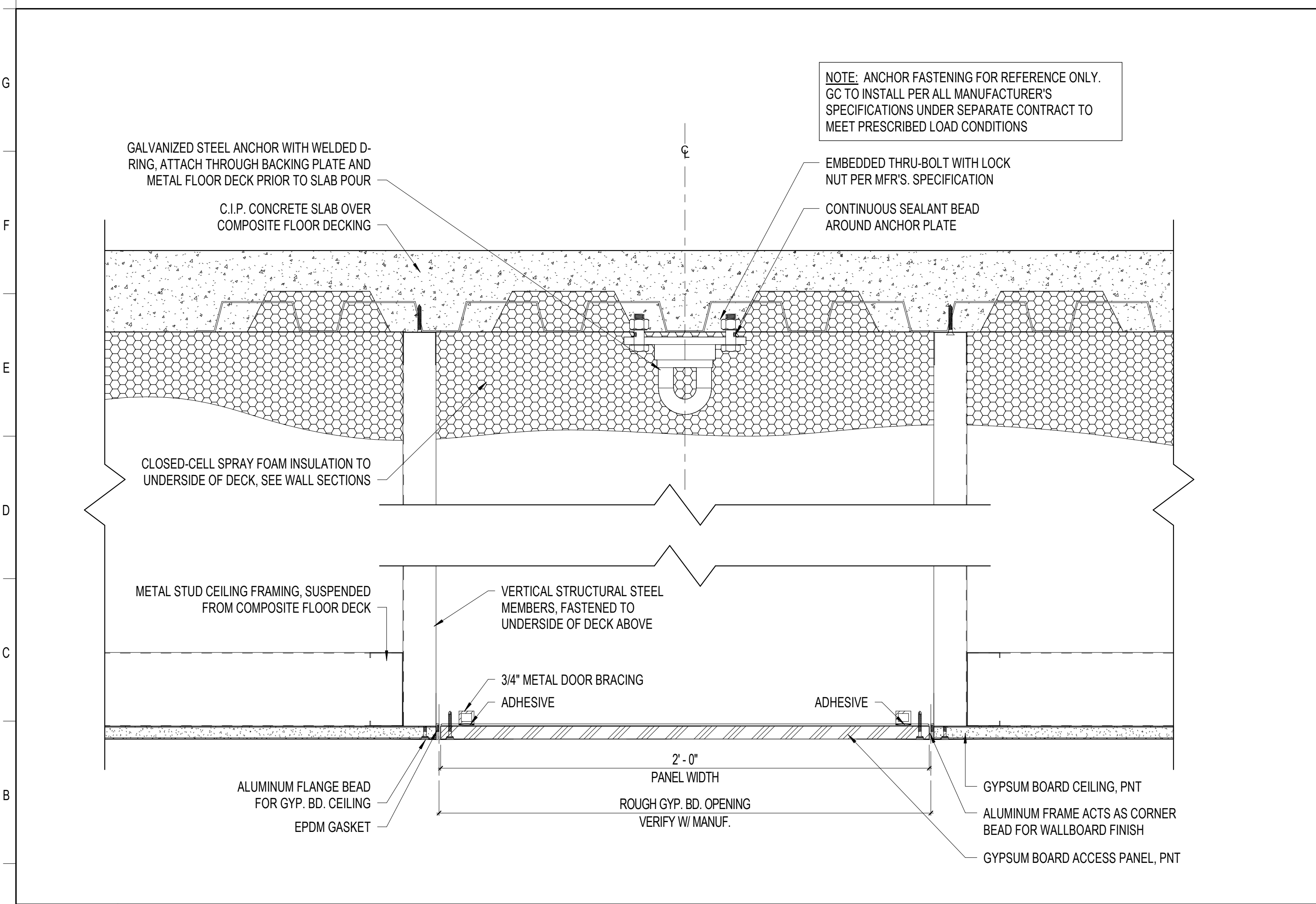

A1 SAFETY TRAINING ANCHOR AT ACCESS PANEL
3" = 1'-0"

A9 TRAINING SAFETY ANCHOR DETAILS
1 1/2" = 1'-0"

1 2 3 4 5 6 7 8 9 10 11 12 13 14 15 16 17 18

COMM. NO.: 2023820
ISSUE DATE: 01.05.2024
DRAWN BY: Author

DETAILS - EXTERIOR

A523

100% CONSTRUCTION DOCUMENTS

1/23/2024 2:58:54 PM
Autodesk Docs/12023820/Sanibel FS 172/SPRINT FS 172_A_902.rvt



SANIBEL FIRE & RESCUE DISTRICT
2351 PALM RIDGE ROAD, SANIBEL, FLORIDA 33957

**SANIBEL FIRE AND RESCUE
STATION 172**

PROJECT LOCATION:
5171 SANIBEL-CAPTIVA ROAD
SANIBEL, FLORIDA 33957



9510 Corkscrew Palms Circle, SS Lic. No. AA-C000937
Unit 1, Estero, FL 33928, USA www.schenkelshultz.com
Copyright © 2024
voice (239) 208-4846 www.schenkelshultz.com/copyright
SEE FOR POLICY AND INFORMATION

REVISIONS		
MARK	DESCRIPTION	DATE

COMM. NO.: 2023820
ISSUE DATE: 01.05.2024
DRAWN BY: Author

DETAILS - EXTERIOR

A524

100% CONSTRUCTION DOCUMENTS

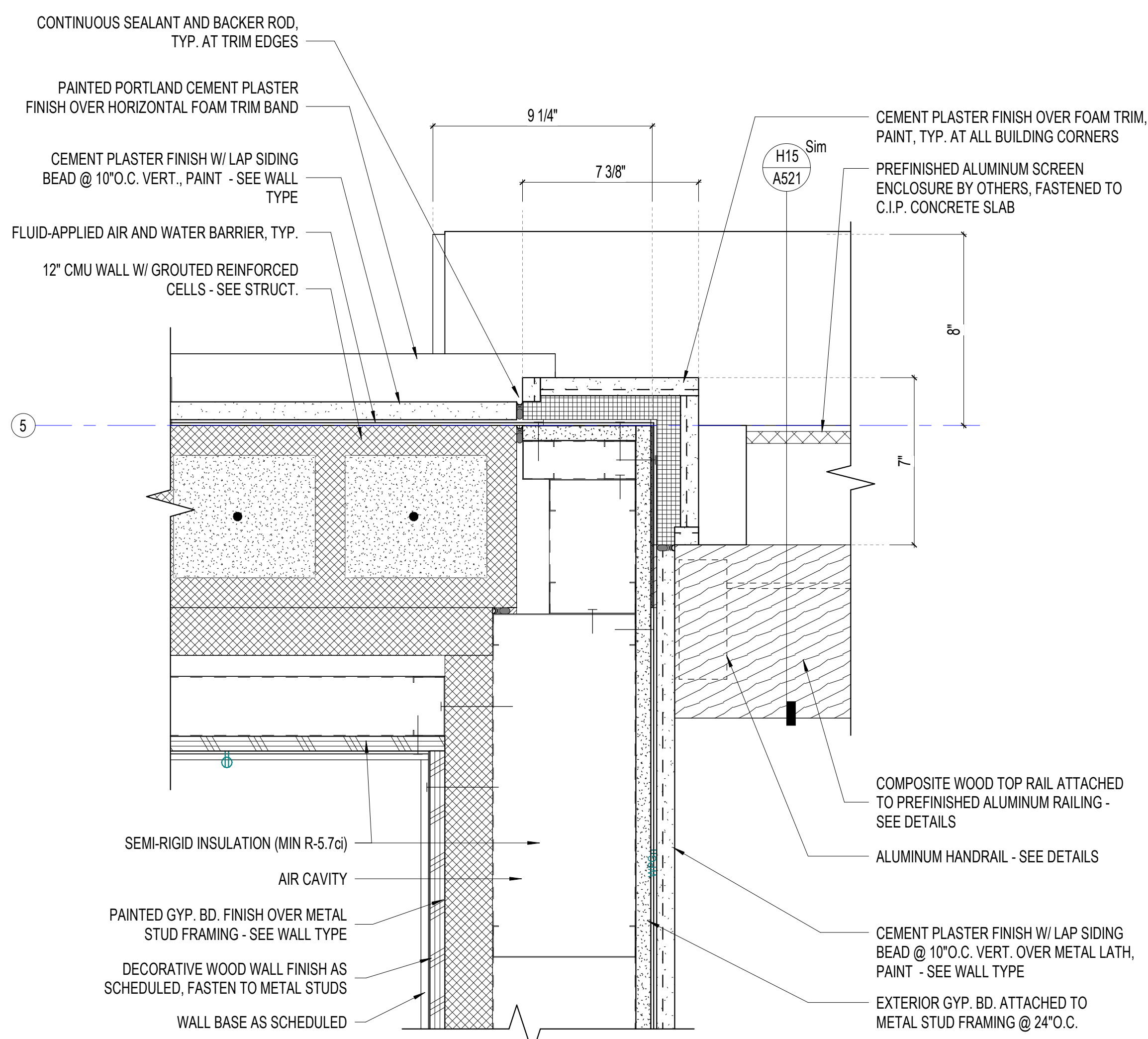

H1 PLAN DETAIL - EXTERIOR WALL CORNER AT SLAB EDGE

3" = 1'-0"

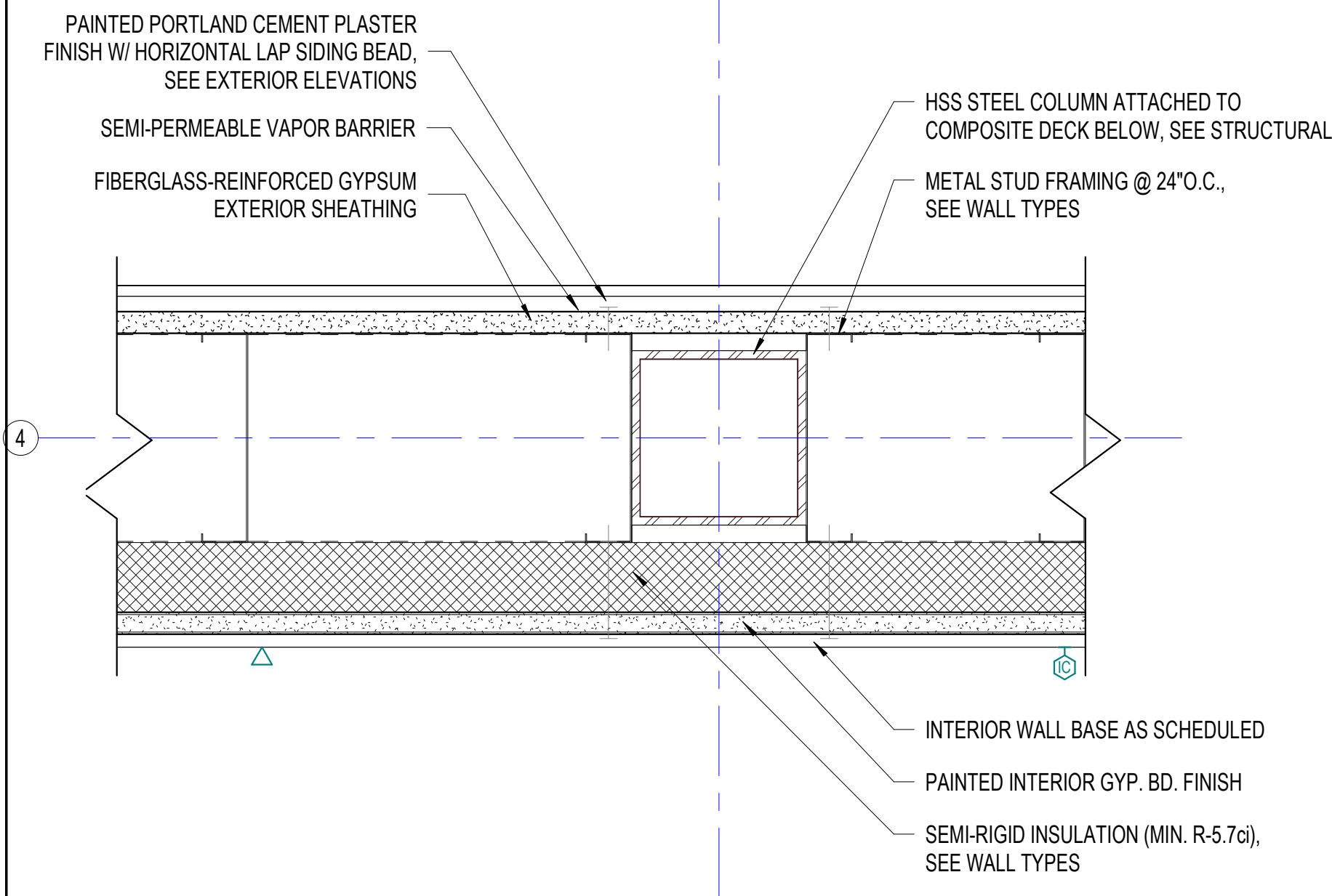

H8 COLUMN DETAIL AT EXTERIOR FRAMED WALL

3" = 1'-0"

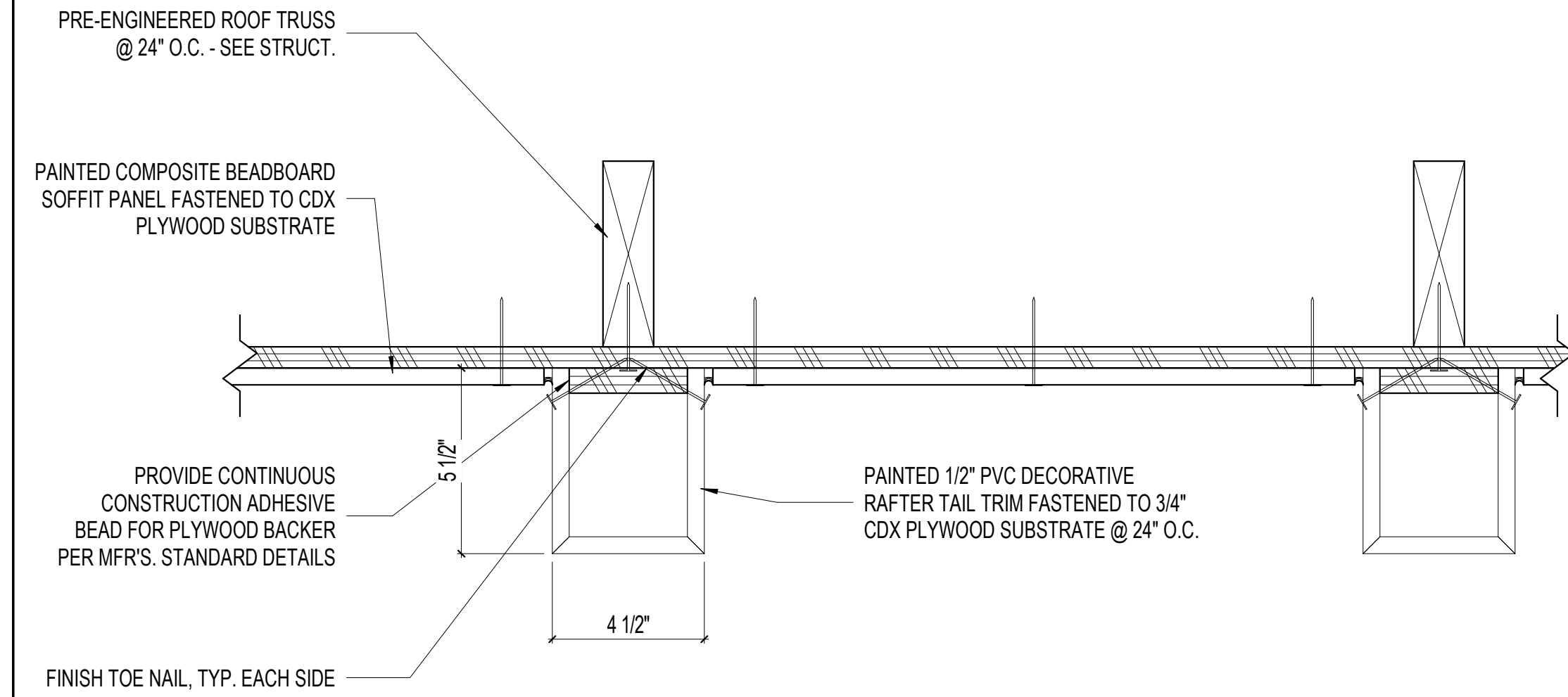

H13 DECORATIVE RAFTER TAIL SECTION

3" = 1'-0"

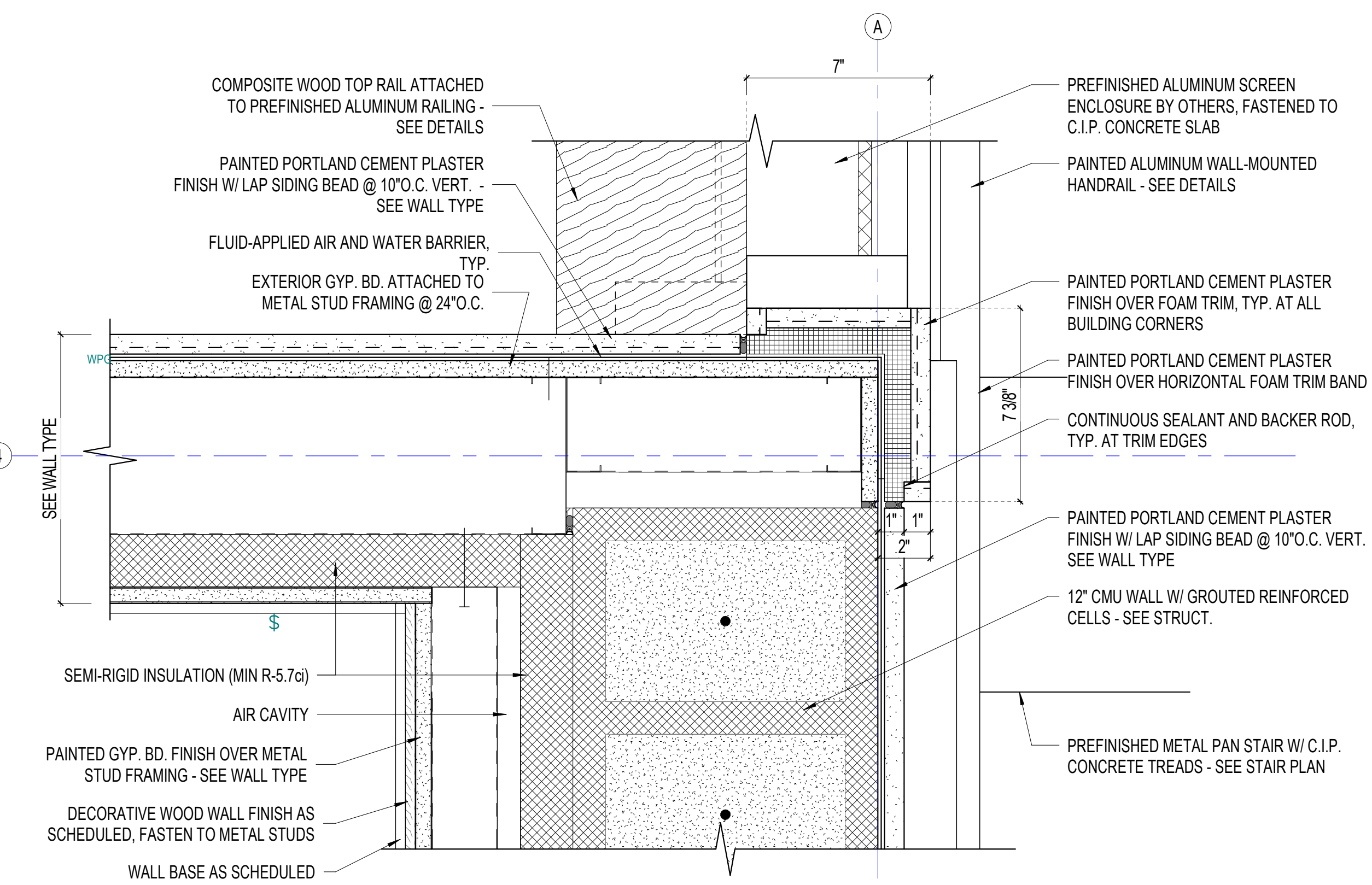

A1 PLAN DETAIL - EXTERIOR WALL OUTSIDE CORNER

3" = 1'-0"

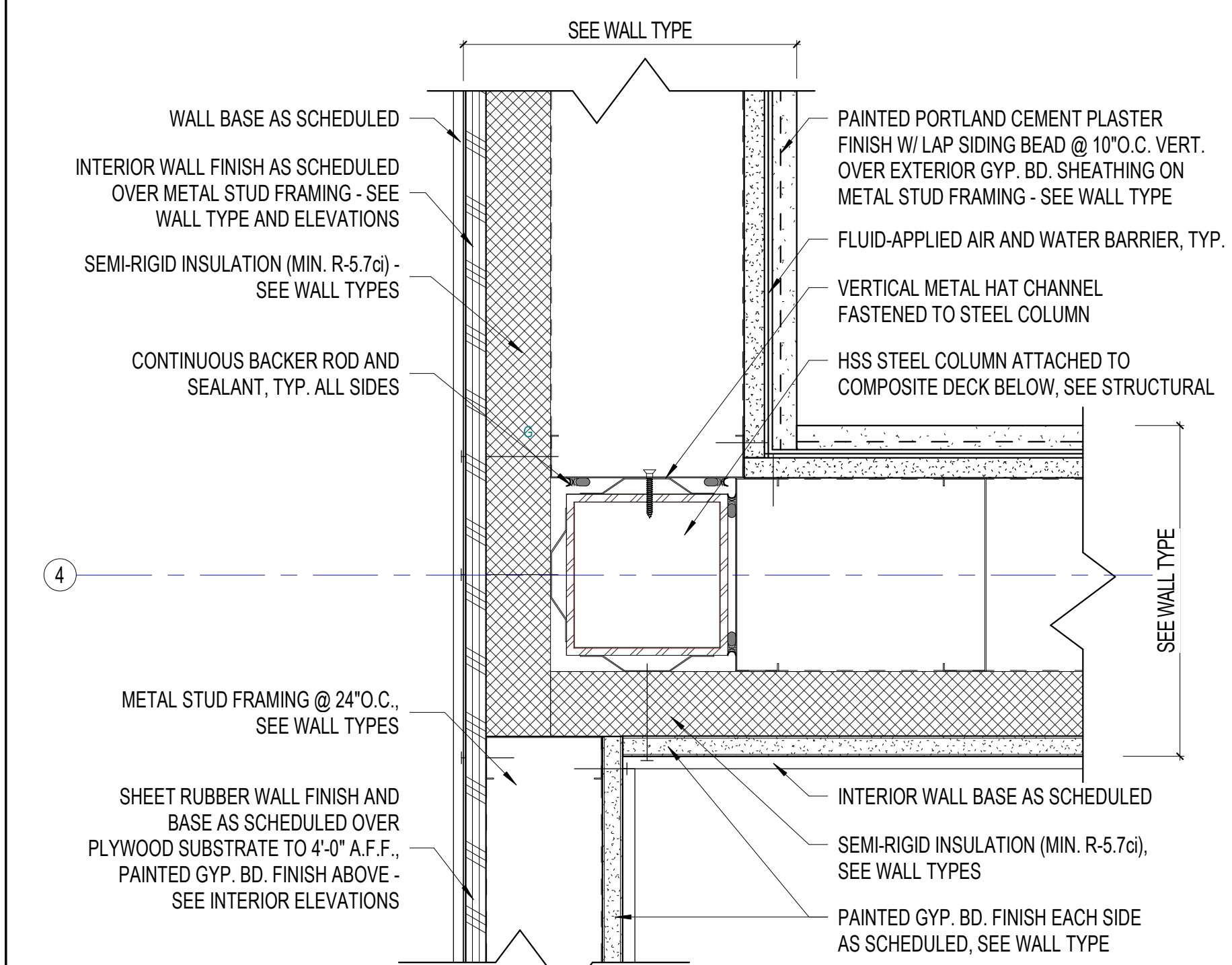

A8 COLUMN DETAIL AT EXTERIOR WALL INSIDE CORNER

3" = 1'-0"



SANIBEL FIRE & RESCUE DISTRICT
2351 PALM RIDGE ROAD, SANIBEL, FLORIDA 33957

SANIBEL FIRE AND RESCUE STATION 172

PROJECT LOCATION:
5171 SANIBEL-CAPTIVA ROAD
SANIBEL, FLORIDA 33957



9510 Corkscrew Palms Circle, SS Lic. No. AA-000937
Unit 1, Estero, FL 33928, USA www.schenkelshultz.com
voice (239) 208-4846 Copyright © 2024
WWW.SCHENKELSHULTZ.COM/COPYRIGHT
SEE FOR POLICY AND INFORMATION

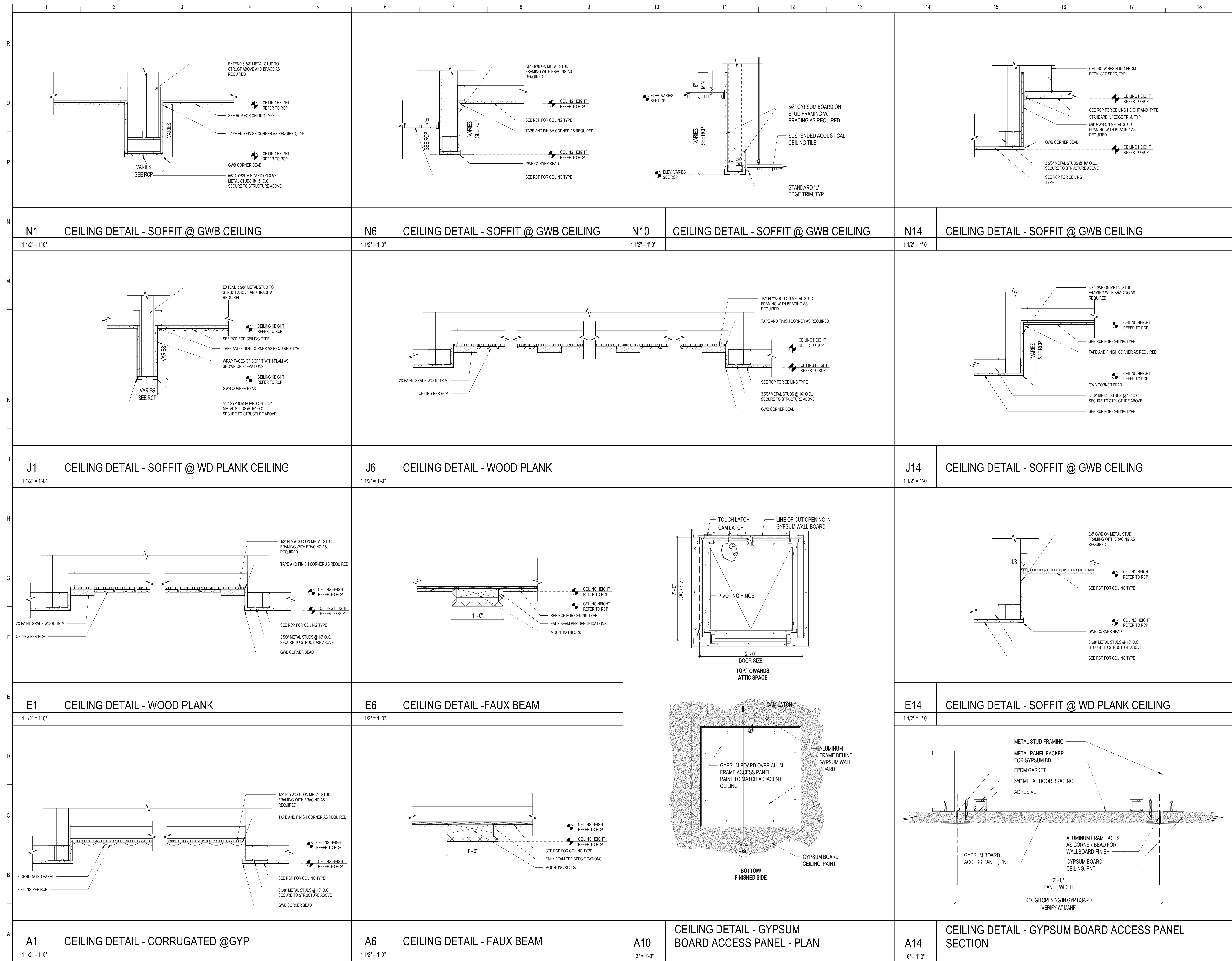

REVISIONS		
MARK	DESCRIPTION	DATE

COMM. NO.: 2023820
ISSUE DATE: 01.05.2024
DRAWN BY: Author

DETAILS - CEILING

A541

100% CONSTRUCTION DOCUMENTS



SANIBEL FIRE & RESCUE DISTRICT
2351 PALM RIDGE ROAD, SANIBEL, FLORIDA 33957

**SANIBEL FIRE AND RESCUE
STATION 172**

PROJECT LOCATION:
5171 SANIBEL-CAPTIVA ROAD
SANIBEL, FLORIDA 33957



9510 Corkscrew Palms Circle, SS Lic. No. AA-000937
Unit 1 Estero, FL 33928, USA www.schenkelshultz.com
voice (239) 208-4846 Copyright © 2024
WWW.SCHENKELSHULTZ.COM/COPYRIGHT SEE FOR POLICY AND INFORMATION

REVISIONS		
MARK	DESCRIPTION	DATE

COMM. NO.: 2023820
ISSUE DATE: 01.05.2024
DRAWN BY: Author

DETAILS - ROOF

A551

100% CONSTRUCTION DOCUMENTS

<p>N1 RS-SS.02 DETAIL AT GABLE END 3" = 1'-0"</p>	<p>N7 DETAIL SECTION AT VALLEY (RS-SS) 3" = 1'-0"</p>	<p>N13 PLUMBING VENT FLASHING (RS-SS) 1 1/2" = 1'-0"</p>
<p>G1 DOWNSLOPE PERIMETER EDGE METAL FLASHING (RS-SS) 3" = 1'-0"</p>	<p>J7 ROOF DETAIL AT PITCH BREAK 3" = 1'-0"</p>	<p>G13 DECORATIVE RAFTER TAIL AT TOWER 1 1/2" = 1'-0"</p>
<p>A1 ROOF EAVE WITH GUTTER 1 1/2" = 1'-0"</p>	<p>E7 INSULATED RIDGE AT ROOF WALL (RS-SS) 3" = 1'-0"</p>	<p>A13 DECORATIVE RAFTER TAIL DETAIL 1 1/2" = 1'-0"</p>
<p>A1 ROOF EAVE WITH GUTTER 1 1/2" = 1'-0"</p>	<p>A7 DETAIL SECTION AT NON-VENTED HIP / RIDGE CAP 3" = 1'-0"</p>	<p>A13 DECORATIVE RAFTER TAIL DETAIL 1 1/2" = 1'-0"</p>



SANIBEL FIRE & RESCUE DISTRICT
2351 PALM RIDGE ROAD, SANIBEL, FLORIDA 33957

**SANIBEL FIRE AND RESCUE
STATION 172**

PROJECT LOCATION:
5171 SANIBEL-CAPTIVA ROAD
SANIBEL, FLORIDA 33957



9510 Corkscrew Palms Circle, SS Lic. No. AA-C000937
Unit 1 Estero, FL 33928, USA www.schenkelshultz.com
voice (239) 208-4846 Copyright © 2024
WWW.SCHENKELSHULTZ.COM/COPYRIGHT SEE FOR POLICY AND INFORMATION

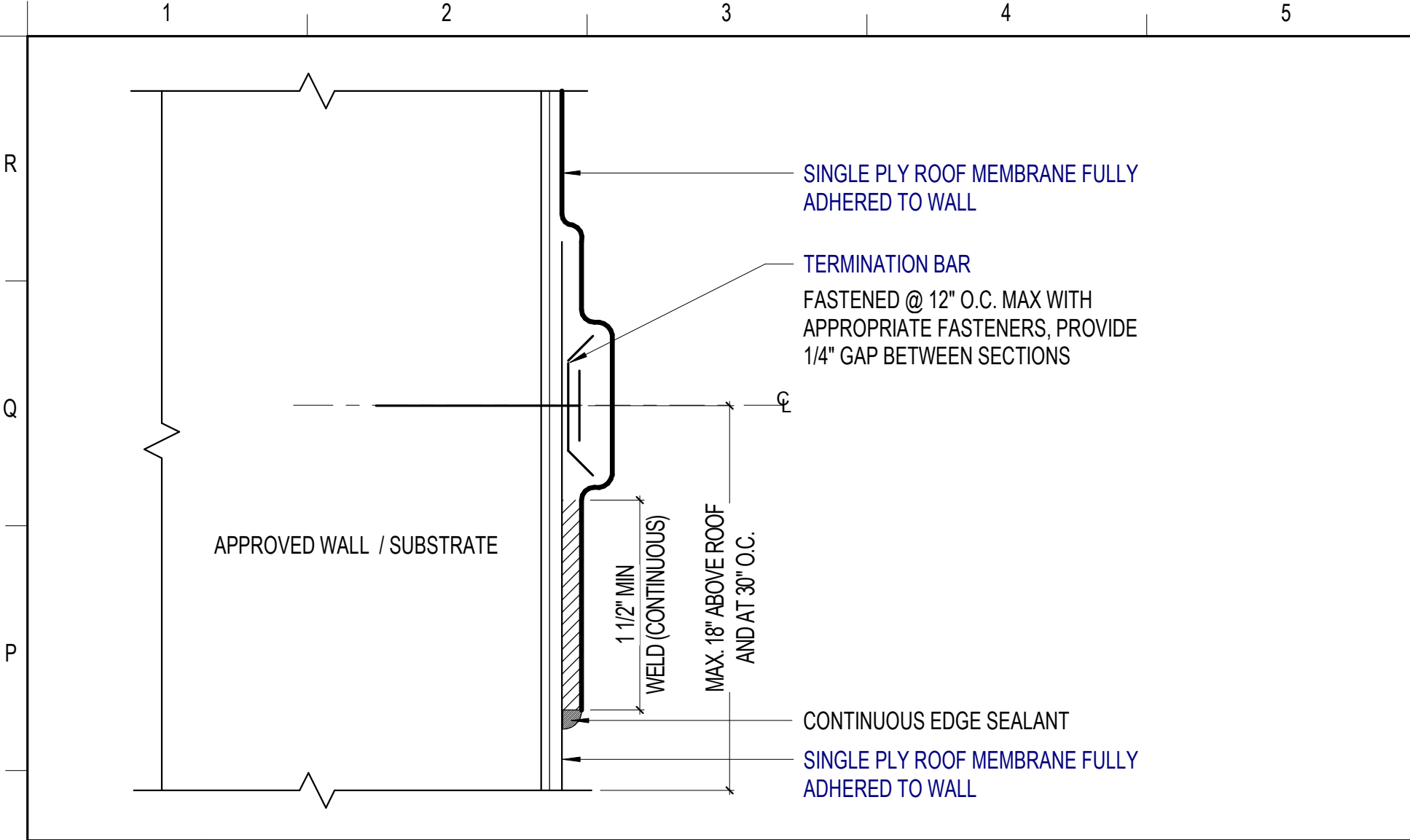

N1 PARAPET TERMINATION BAR DETAIL
12\"/>

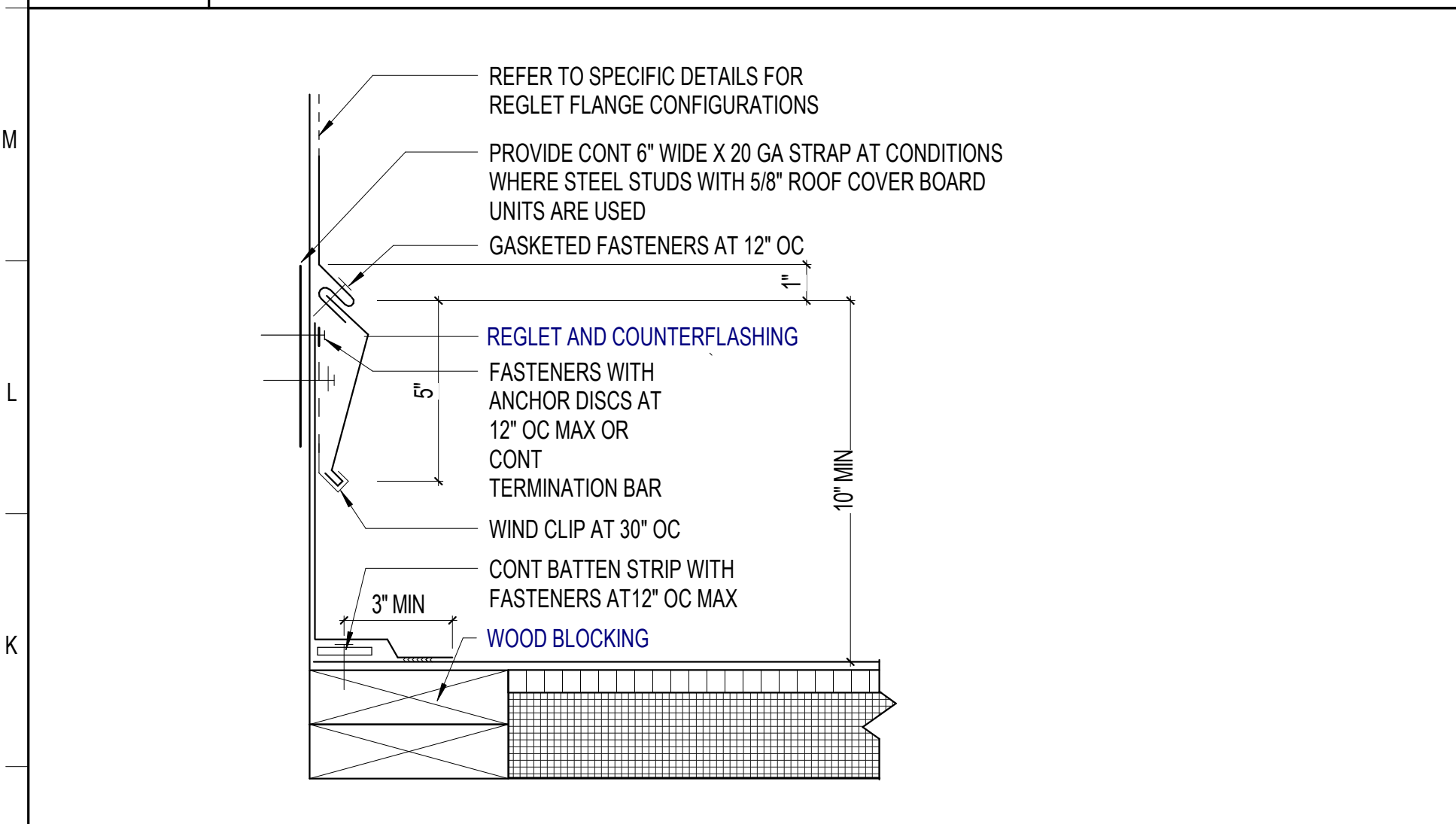

J1 REGLET AND COUNTERFLASHING (SINGLE PLY)
3\"/>

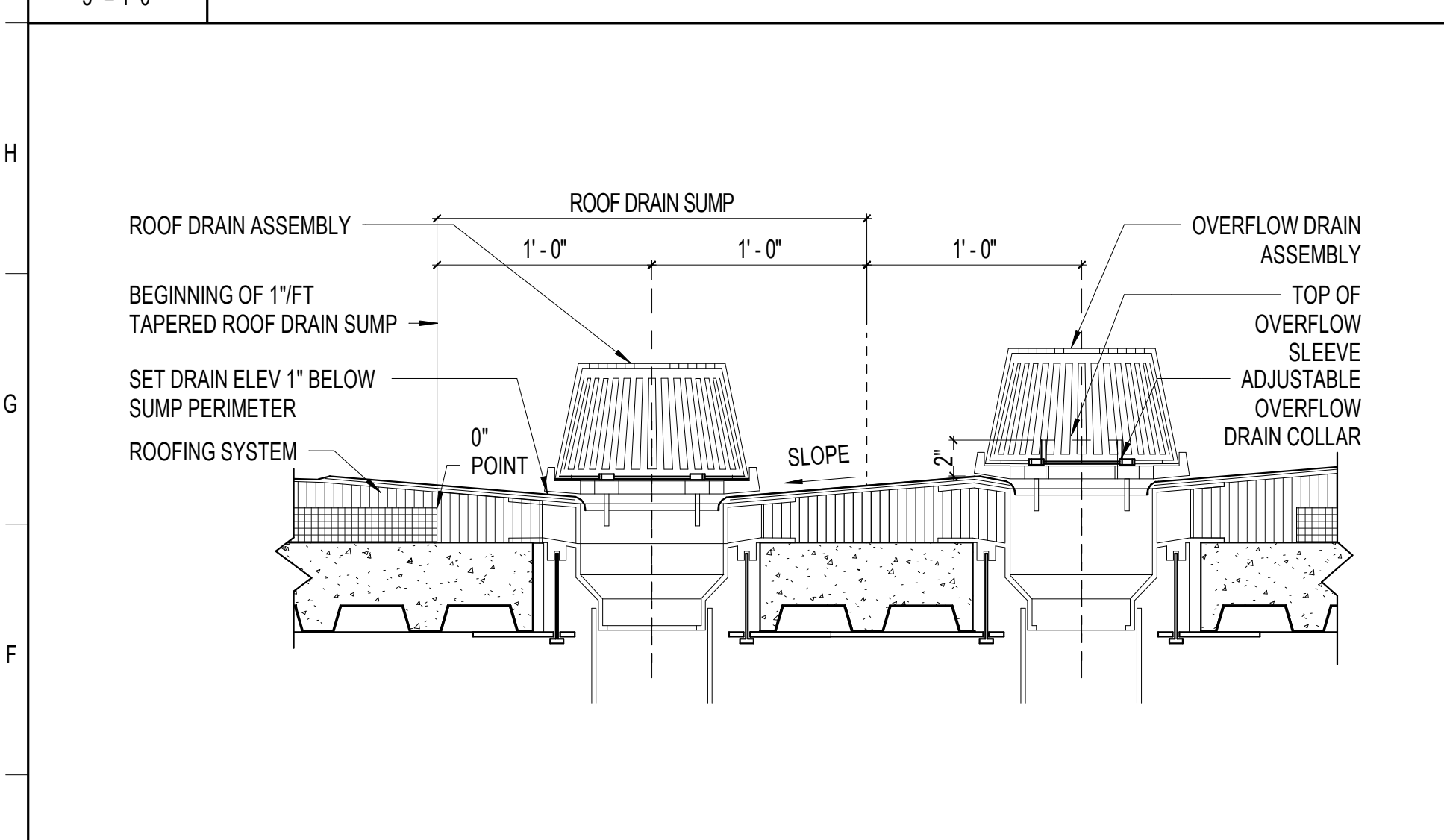

E1 ROOF OVERFLOW/ DRAIN SUMP SECTION (SINGLE PLY)
1 1/2\"/>

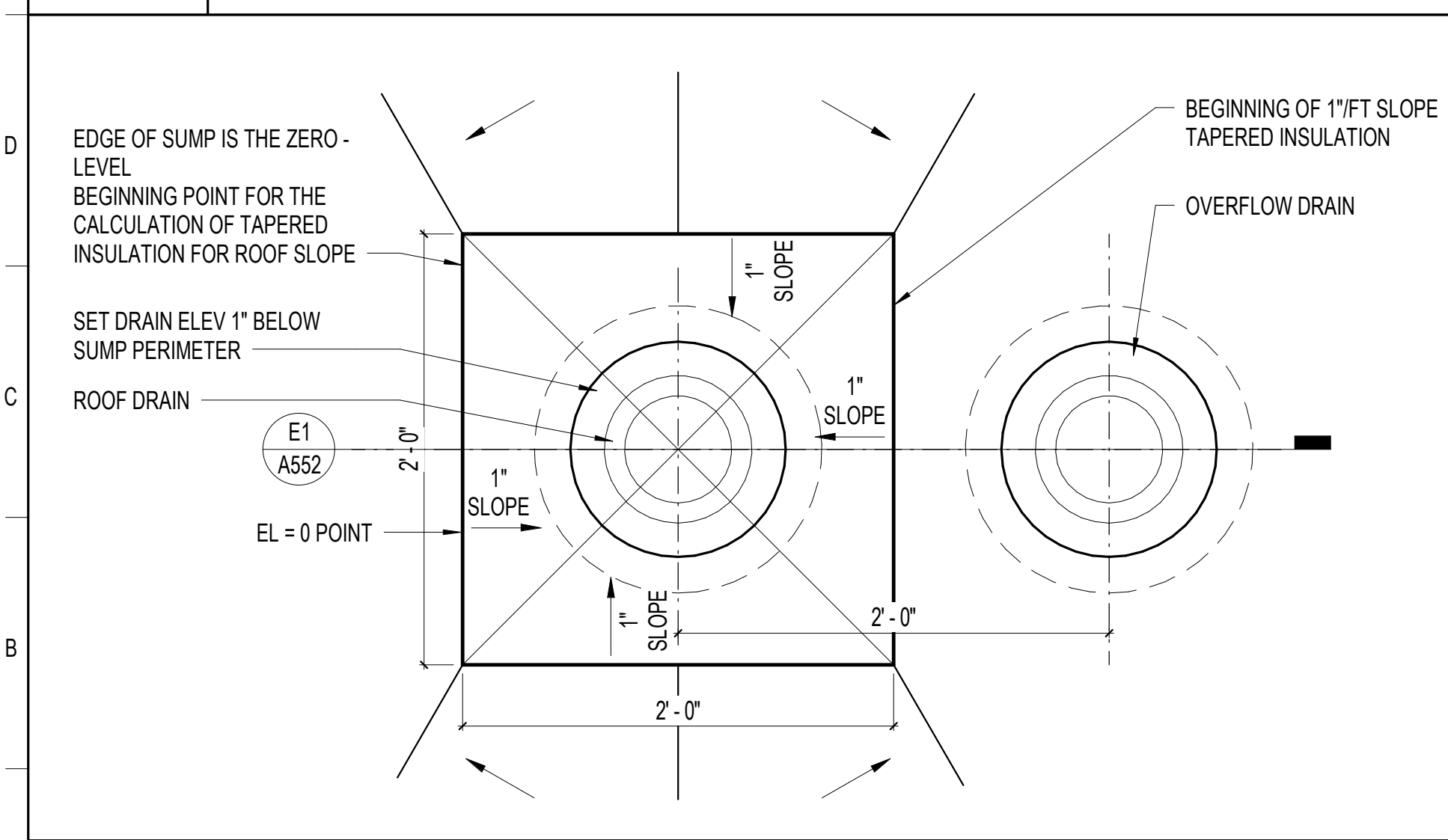

A1 ROOF DRAIN WITH ADJACENT OVERFLOW DRAIN (SINGLE PLY)
1 1/2\"/>

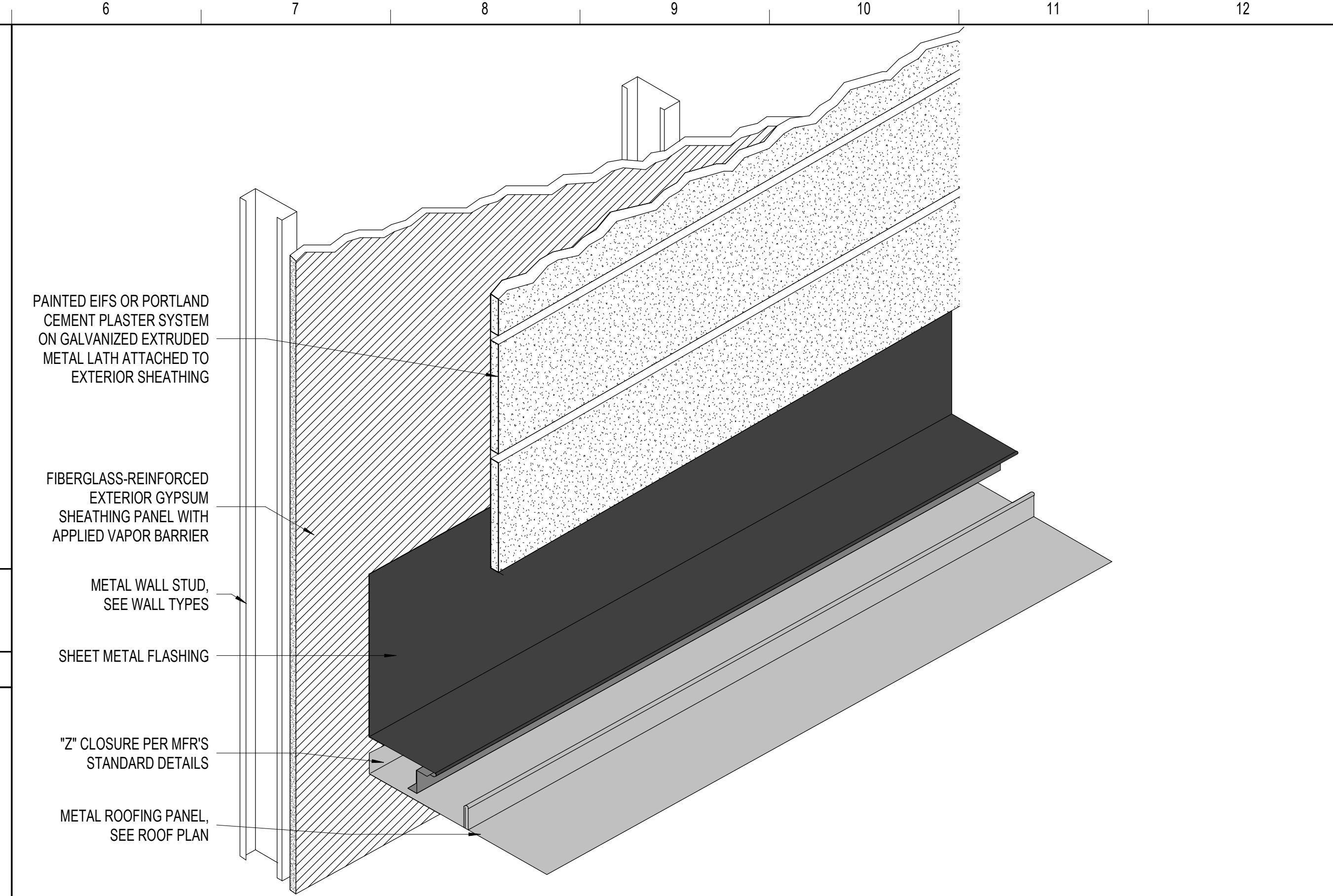

L6 SIDEWALL FLASHING DETAIL AT METAL FRAMED WALL
1 1/2\"/>

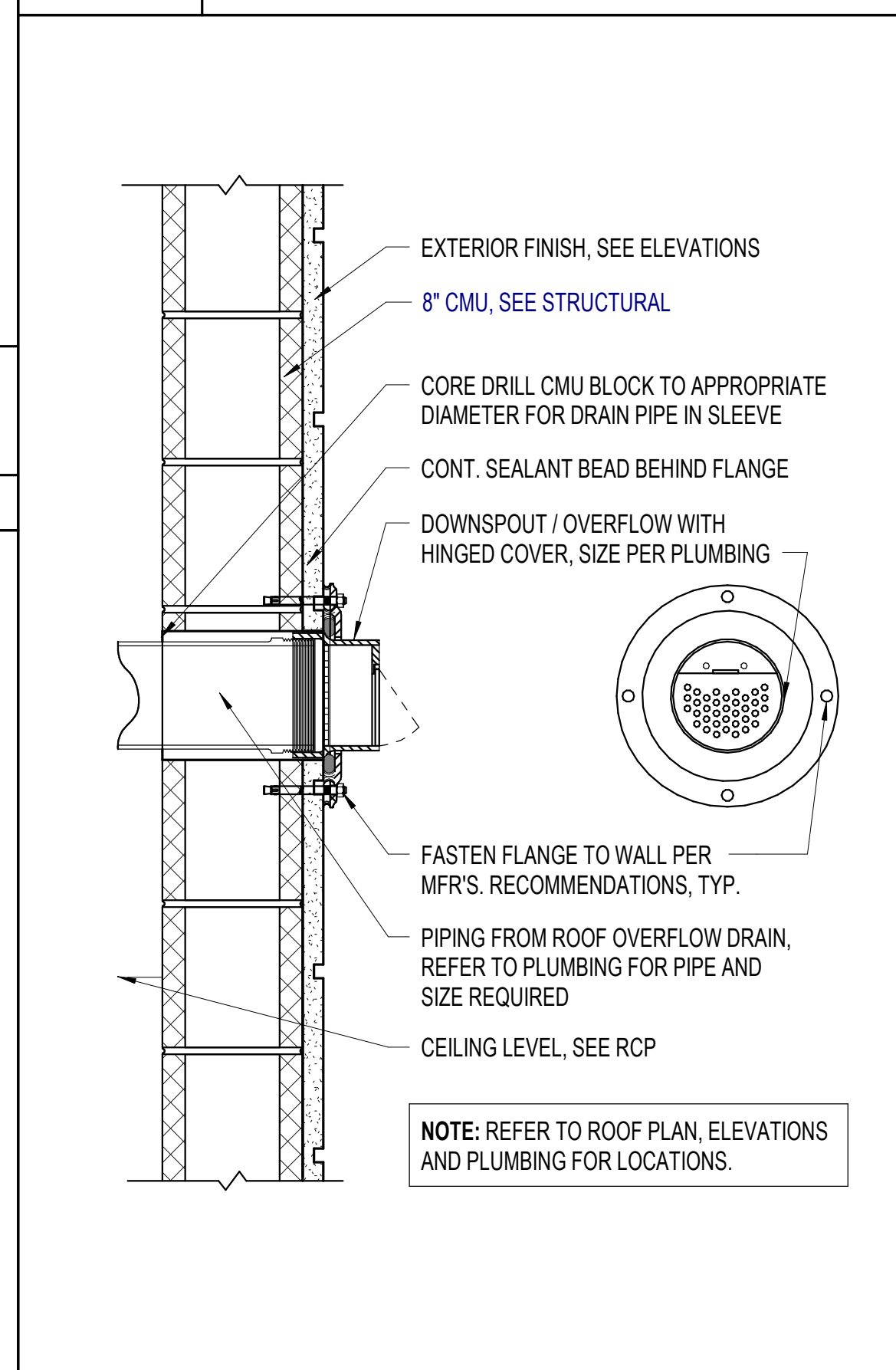

E11 THRU-WALL DRAIN OUTLET
1 1/2\"/>

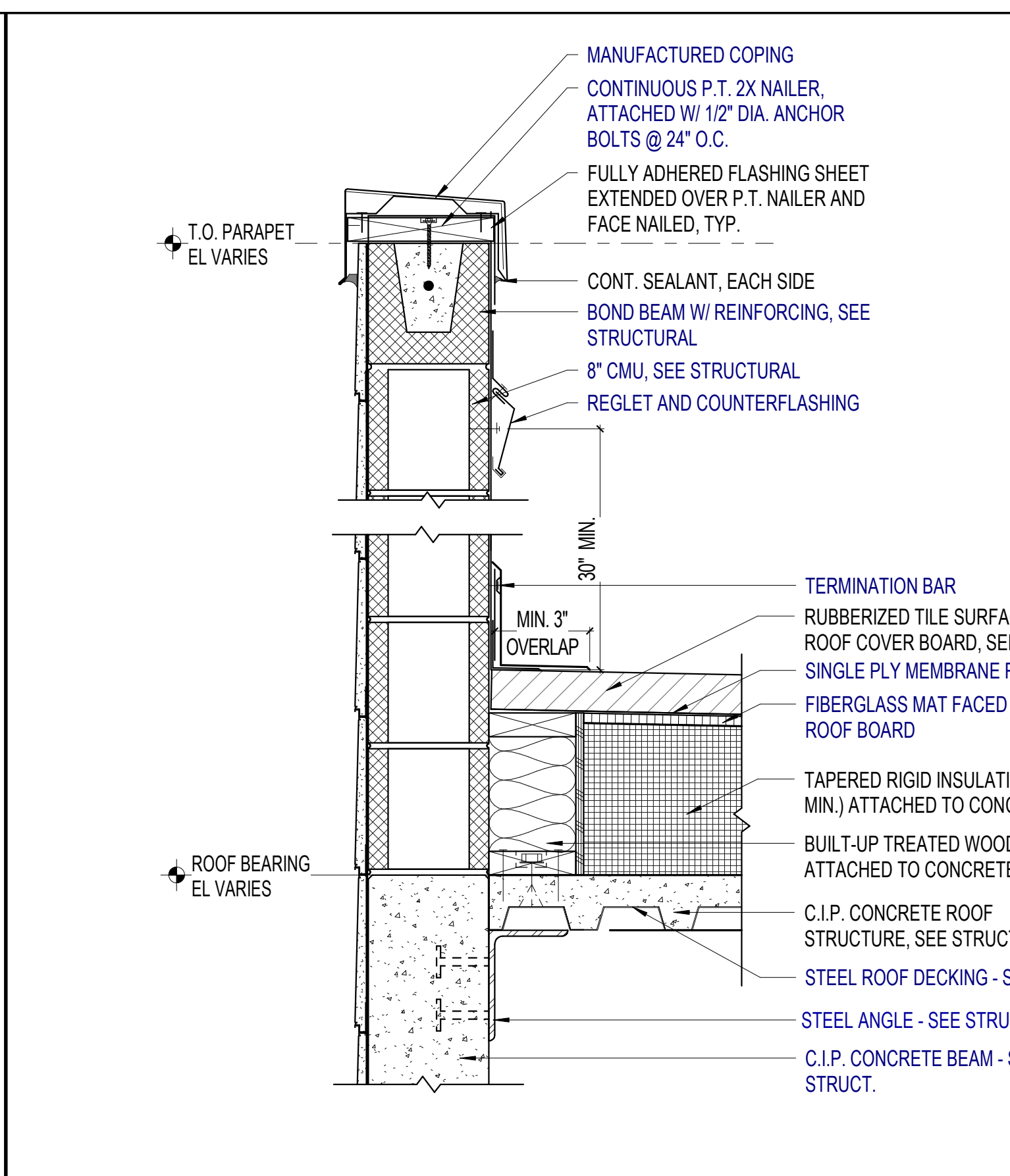

E9 TYP. PARAPET WALL DETAIL
1 1/2\"/>

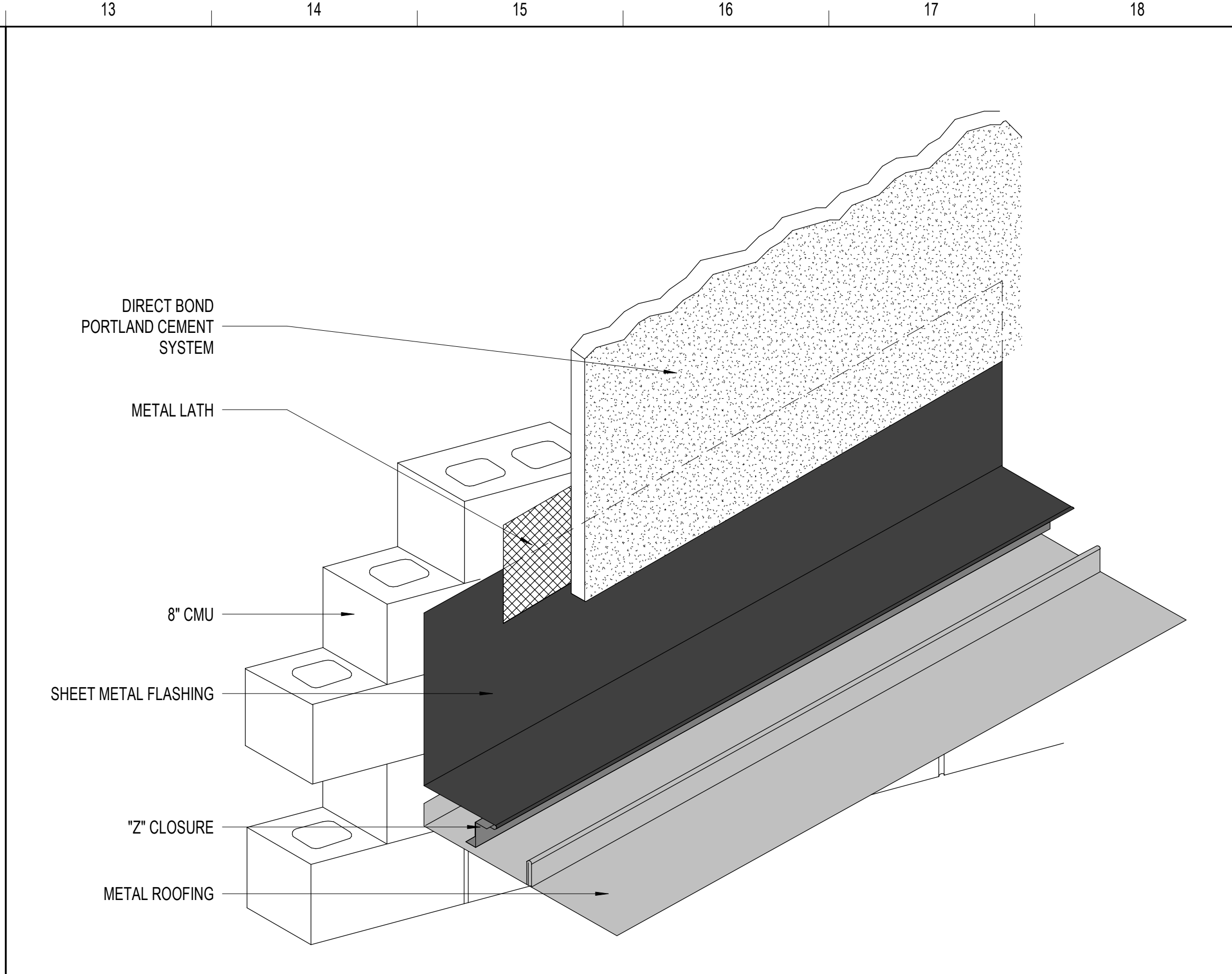

L13 STEP FLASHING DETAIL WITH DIRECT BOND PLASTER (RS-SS)
1 1/2\"/>

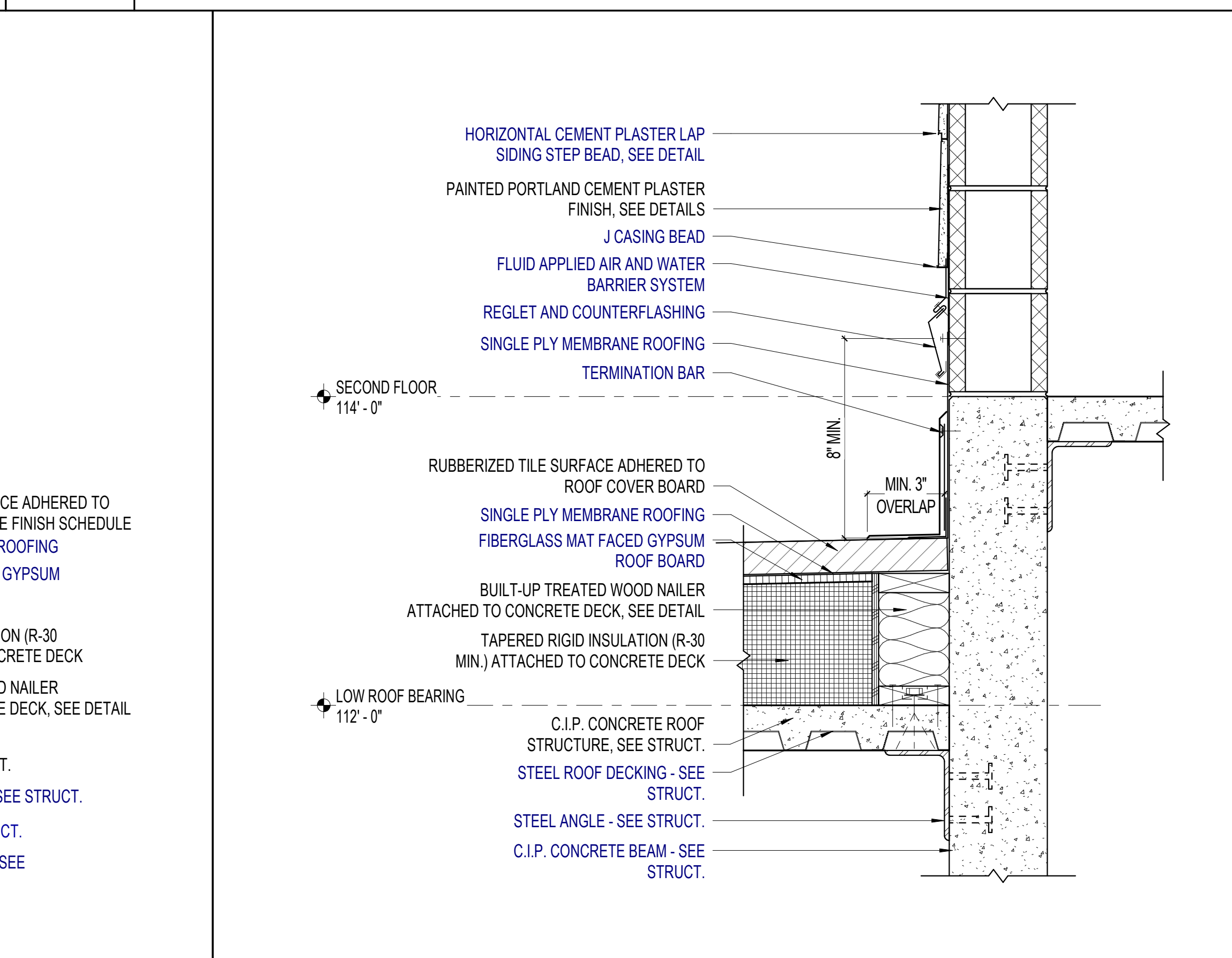

E14 SINGLE-PLY ROOF DETAIL AT EXTERIOR WALL
1 1/2\"/>

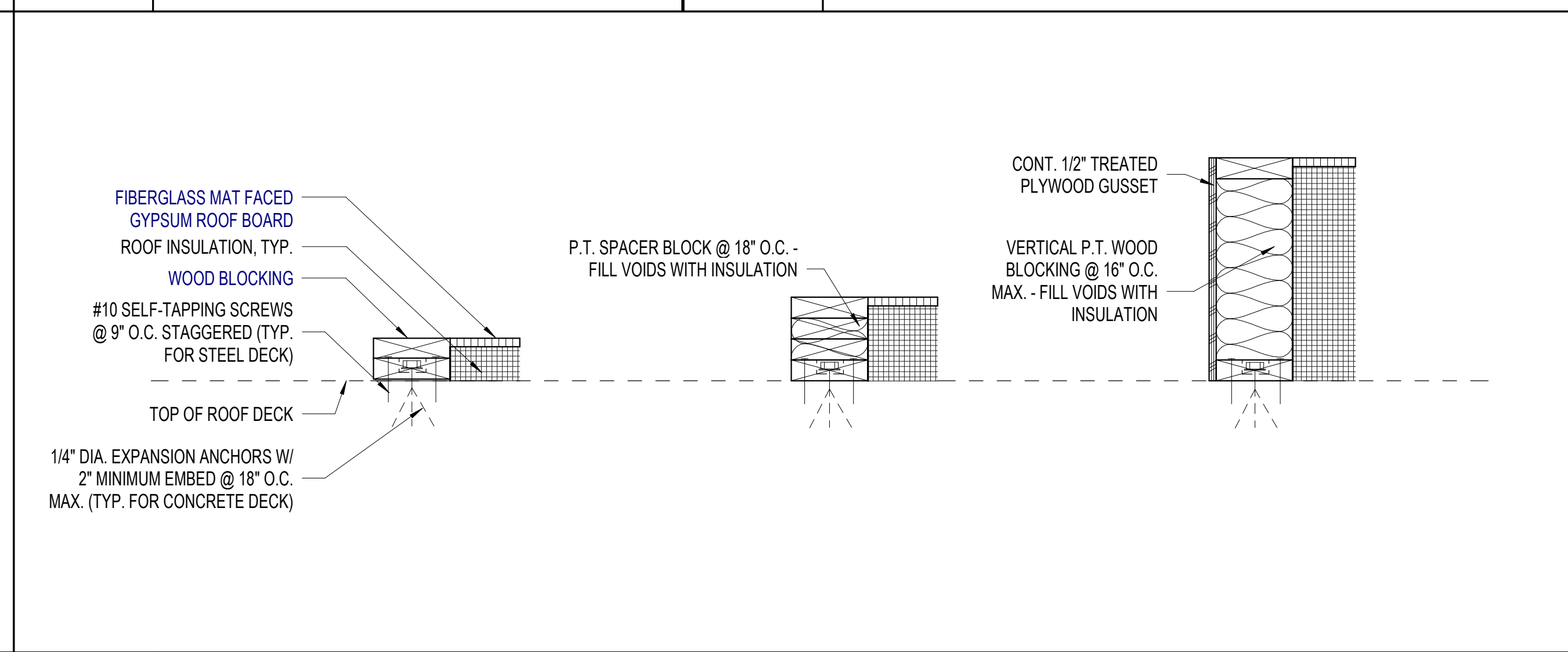

A11 TREATED WOOD NAILER (SINGLE PLY)
1 1/2\"/>

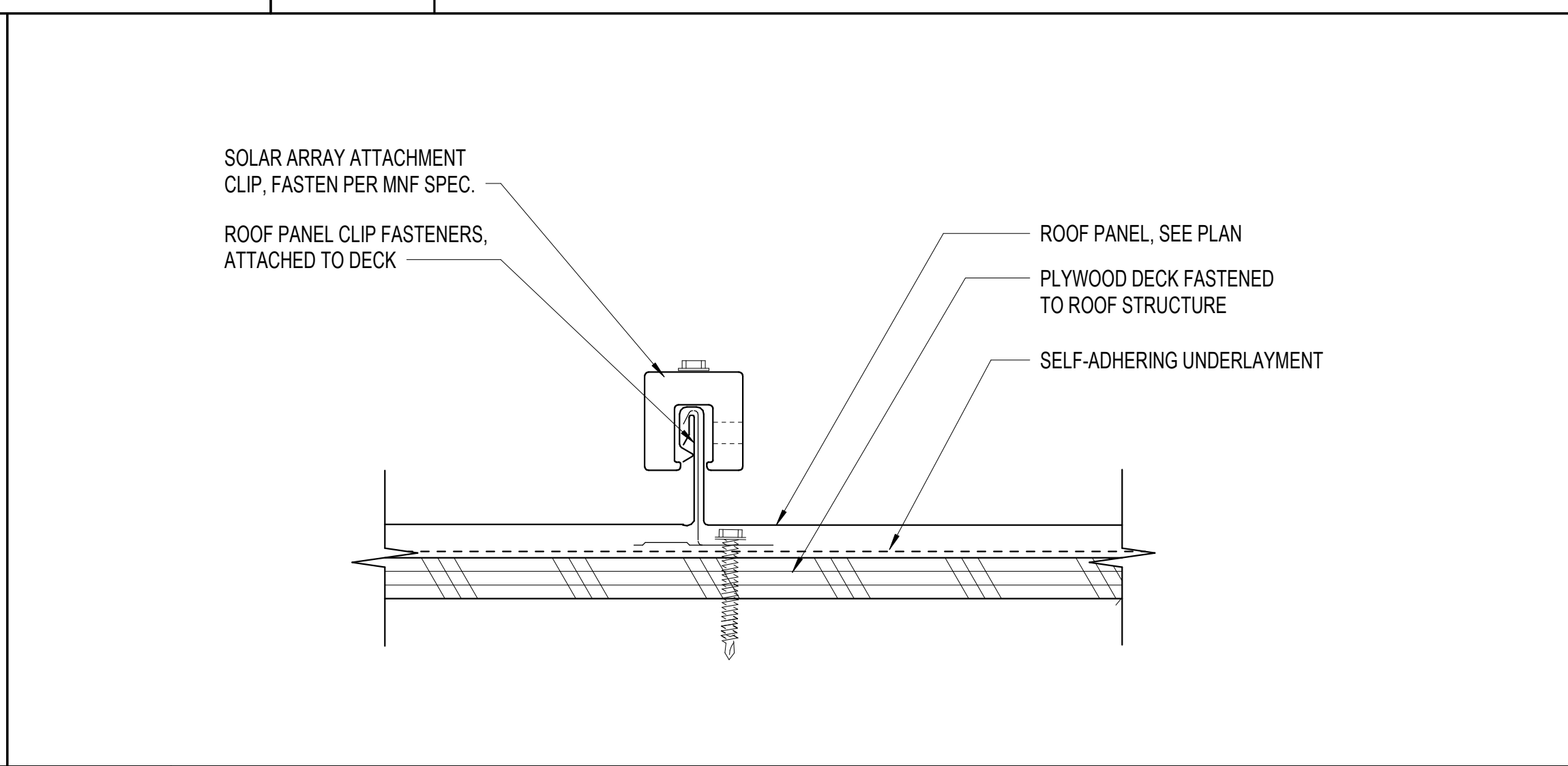

A13 RS-SS.02 SOLAR ARRAY ATTACHMENT CLIP
6\"/>

REVISIONS		
MARK	DESCRIPTION	DATE

COMM. NO.: 2023820
ISSUE DATE: 01.05.2024
DRAWN BY: Author

DETAILS - ROOF

A552

100% CONSTRUCTION DOCUMENTS



SANIBEL FIRE & RESCUE DISTRICT
2351 PALM RIDGE ROAD, SANIBEL, FLORIDA 33957

**SANIBEL FIRE AND RESCUE
STATION 172**

PROJECT LOCATION:
5171 SANIBEL-CAPTIVA ROAD
SANIBEL, FLORIDA 33957



9510 Corkscrew Palms Circle, SS Lic. No. AA-C000937
Unit 1, Estero, FL 33928, USA www.schenkelshultz.com
voice (239) 208-4846 Copyright © 2024
WWW.SCHENKELSHULTZ.COM/COPYRIGHT SEE FOR POLICY AND INFORMATION

REVISIONS		
MARK	DESCRIPTION	DATE

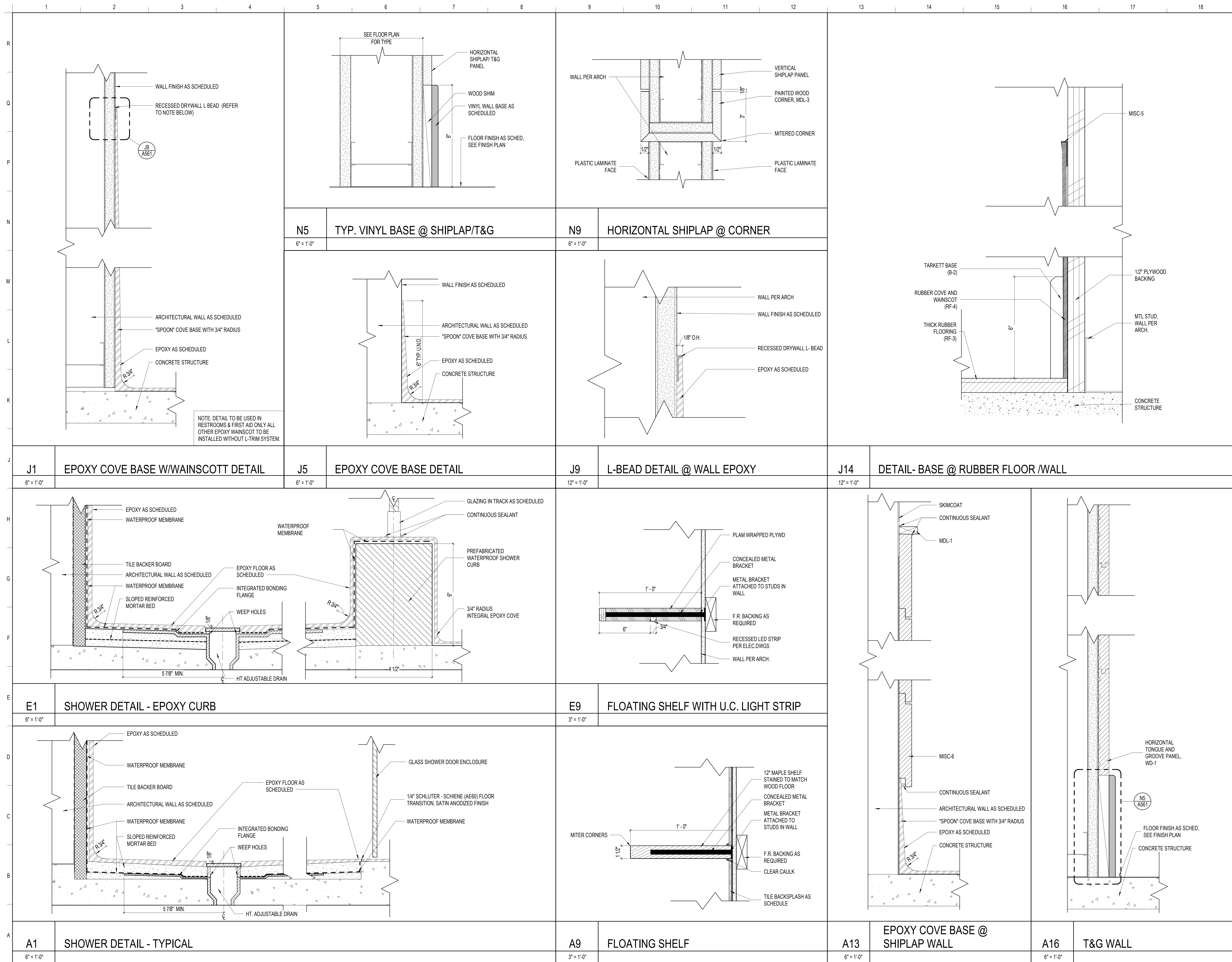

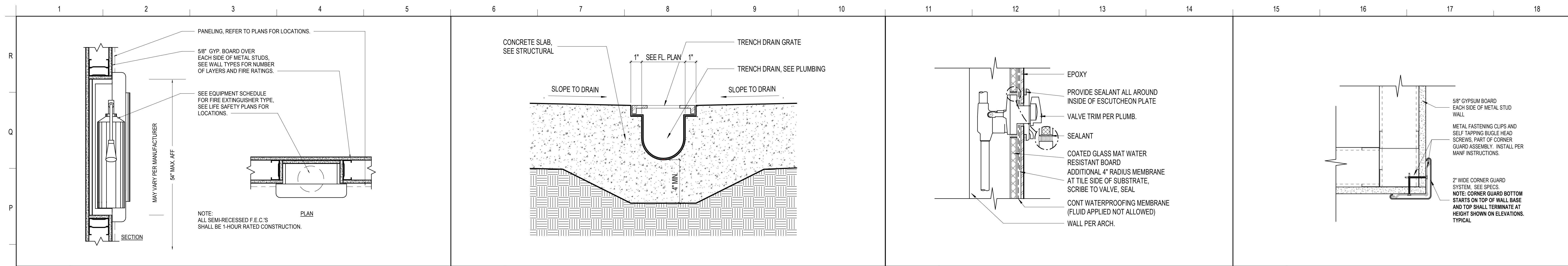

N1	SEMI-RECESSED F.E.C. - STUD WALL	N6	TRENCH DRAIN SECTION DETAIL	N11	SHOWER CONTROL VALVE PENETRATION DETAIL	N15	CORNER GUARD DETAIL
1 1/2" = 1'-0"		3" = 1'-0"		3" = 1'-0"		3" = 1'-0"	

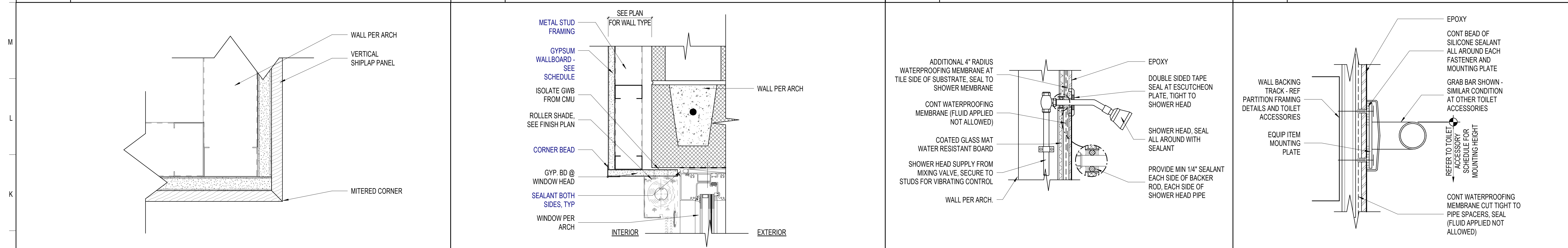

J1	TYP. OUTSIDE CORNER@ SHIPLAP	J6	TYP. ROLLER SHADE	J11	SHOWER HEAD PENETRATION DETAIL	J15	SHOWER ACCESSORIES PENETRATION DETAIL
6" = 1'-0"		3" = 1'-0"		3" = 1'-0"		6" = 1'-0"	

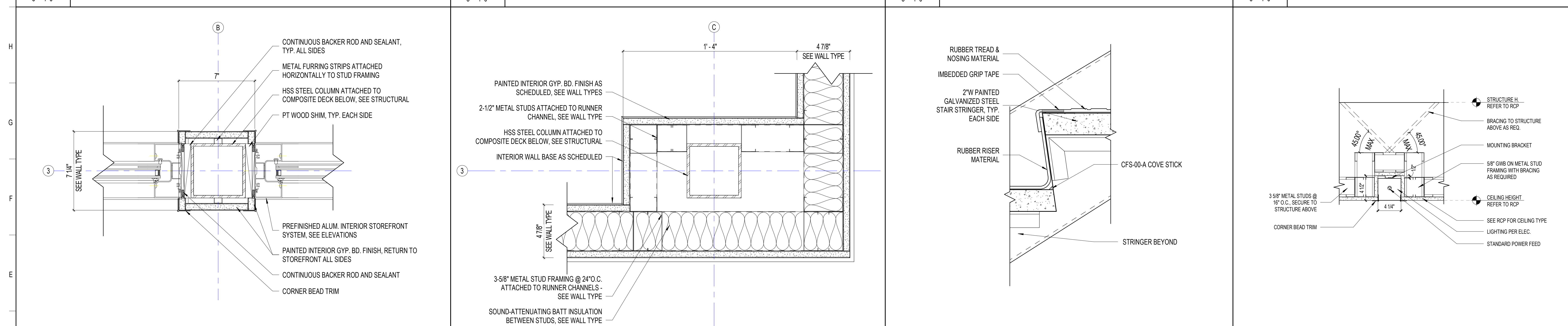

D1	INTERIOR COLUMN DETAIL @ STOREFRONT	D6	INTERIOR COLUMN DETAIL	D11	RUBBER NOSING/RISER DETAIL	D15	TYP. @ RECESSED BAY LIGHTING
3" = 1'-0"		3" = 1'-0"		3" = 1'-0"		1 1/2" = 1'-0"	



SANIBEL FIRE & RESCUE DISTRICT
2351 PALM RIDGE ROAD, SANIBEL, FLORIDA 33957

**SANIBEL FIRE AND RESCUE
STATION 172**

PROJECT LOCATION:
5171 SANIBEL-CAPTIVA ROAD
SANIBEL, FLORIDA 33957



9510 Corkscrew Palms Circle, SS Lic. No. AA-000937
Unit 1, Estero, FL 33928, USA www.schenkelshultz.com
voice (239) 208-4846 Copyright © 2024
WWW.SCHENKELSHULTZ.COM/COPYRIGHT SEE FOR POLICY AND INFORMATION

REVISIONS		
MARK	DESCRIPTION	DATE

COMM. NO.: 2023820
ISSUE DATE: 01.05.2024
DRAWN BY: Author

DETAILS - INTERIOR

A562

100% CONSTRUCTION DOCUMENTS



SANIBEL FIRE & RESCUE DISTRICT
2351 PALM RIDGE ROAD, SANIBEL, FLORIDA 33957

SANIBEL FIRE AND RESCUE STATION 172

PROJECT LOCATION:
5171 SANIBEL-CAPTIVA ROAD
SANIBEL, FLORIDA 33957



9510 Corkscrew Palms Circle, SS Lic. No. AA-C000937
Unit 1 Estero, FL 33928, USA www.schenkelshultz.com
voice (239) 208-4846 Copyright © 2024
WWW.SCHENKELSHULTZ.COM/COPYRIGHT
SEE FOR POLICY AND INFORMATION

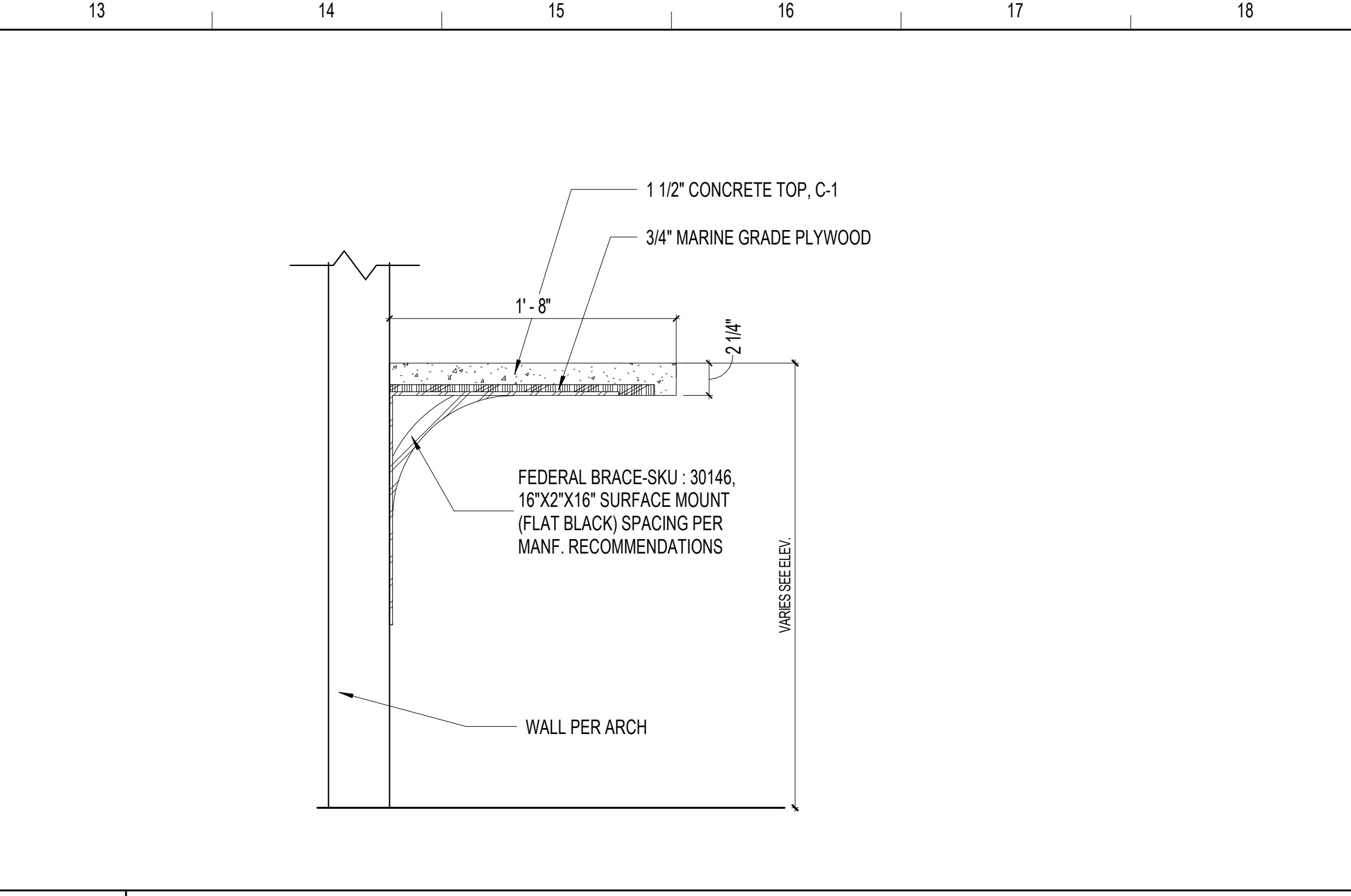
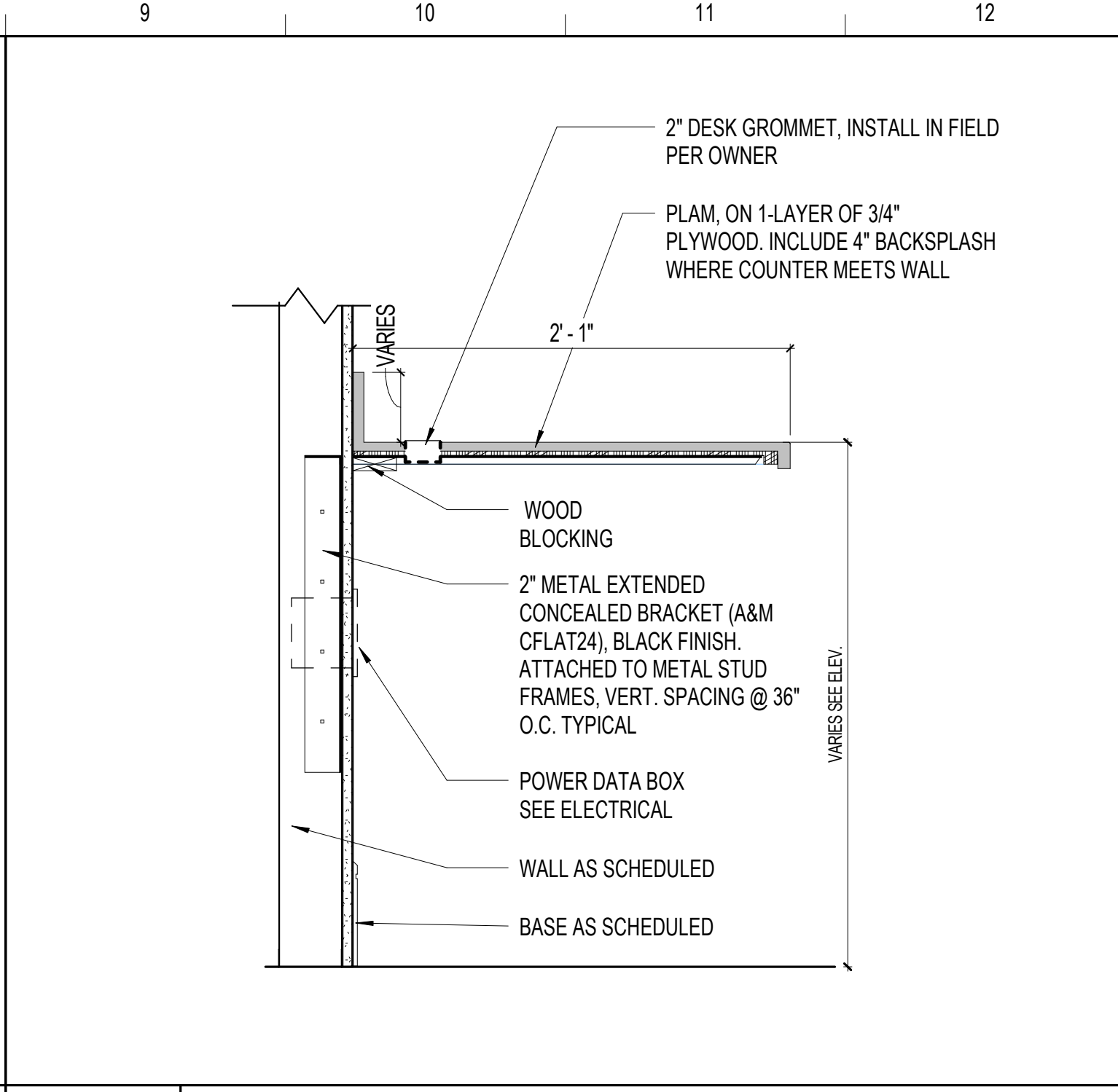
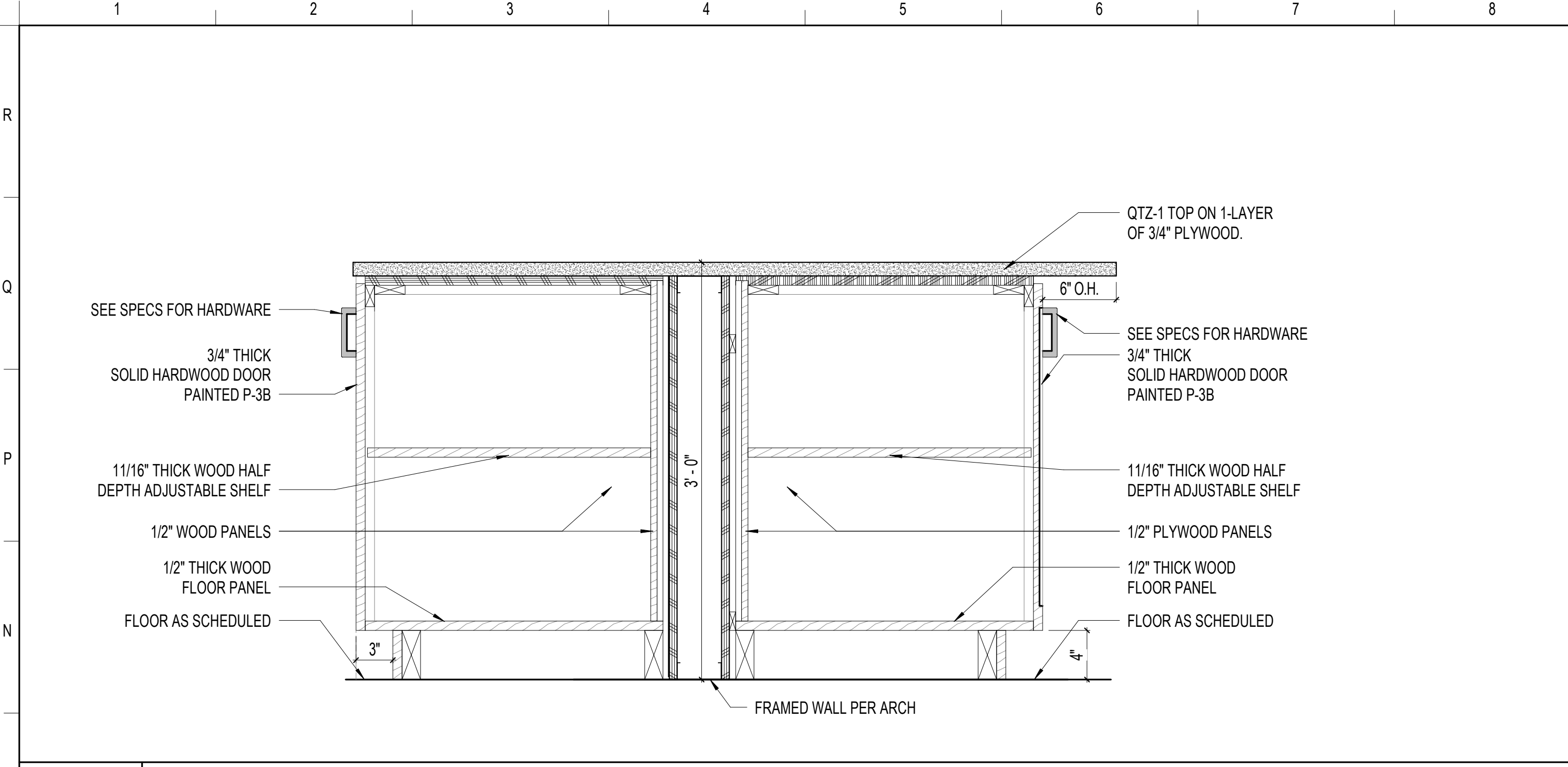

M1 ISLAND SECTION @ CABINETS
1 1/2" = 1'-0"

M9 COUNTER DETAIL CONCEALED BRACKET
1 1/2" = 1'-0"

M13 COUNTER DETAIL SURFACE MTD. BRACKET
1 1/2" = 1'-0"

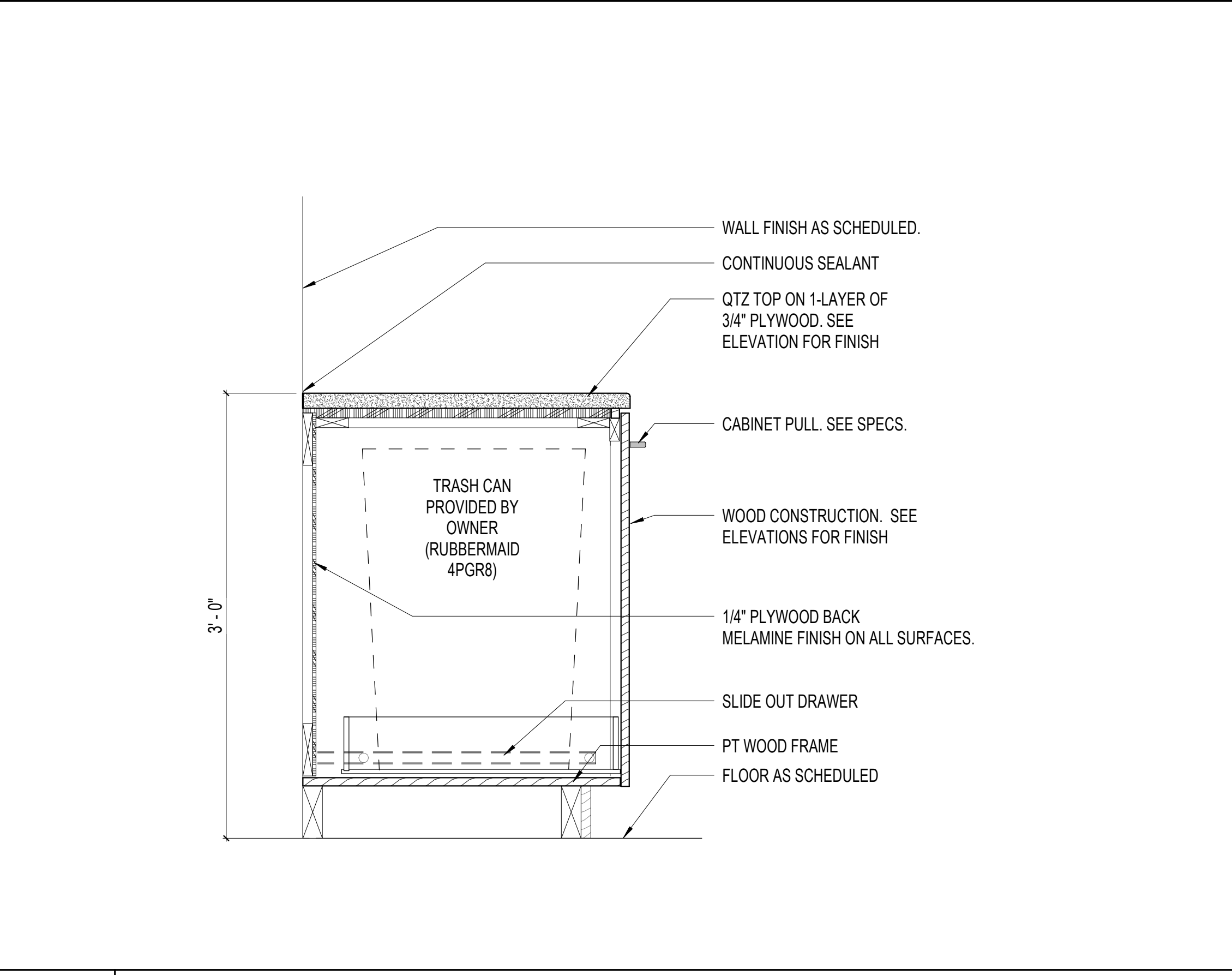
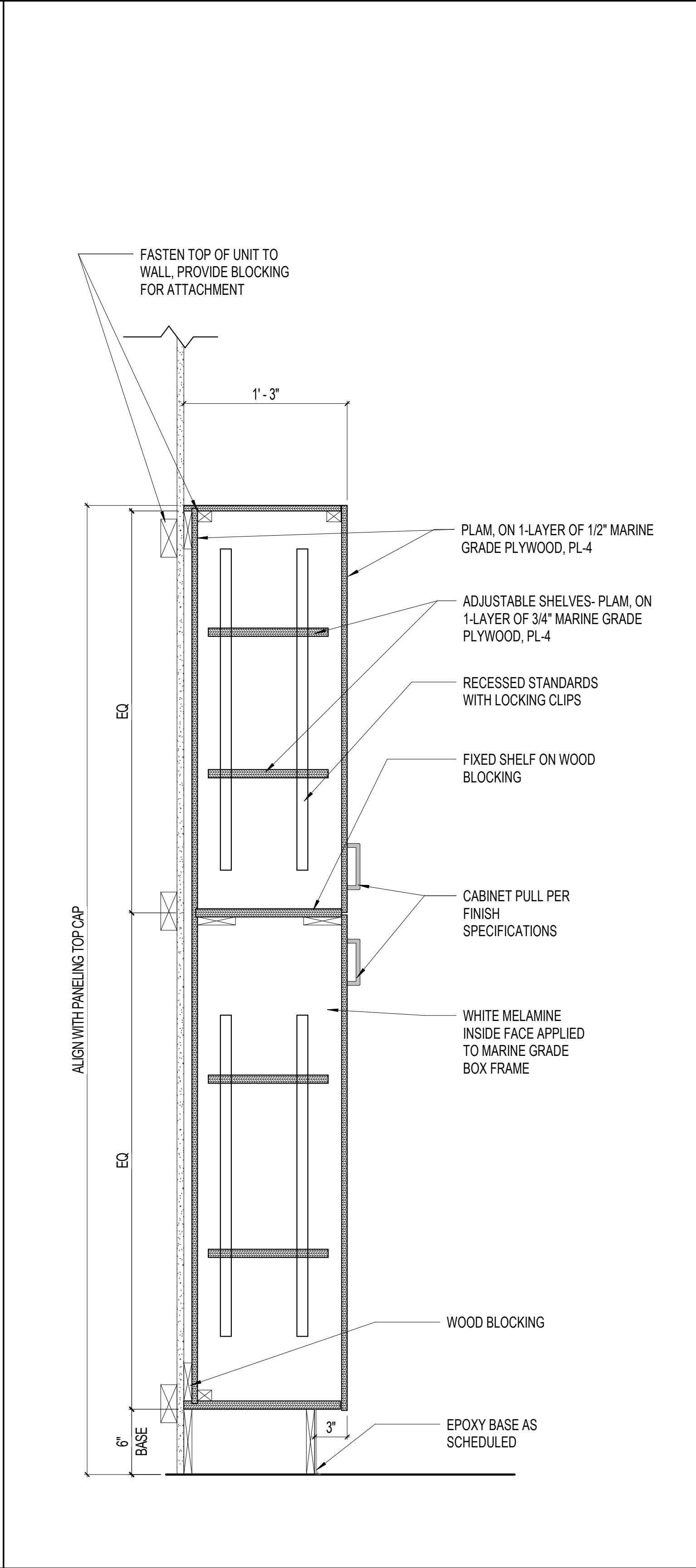
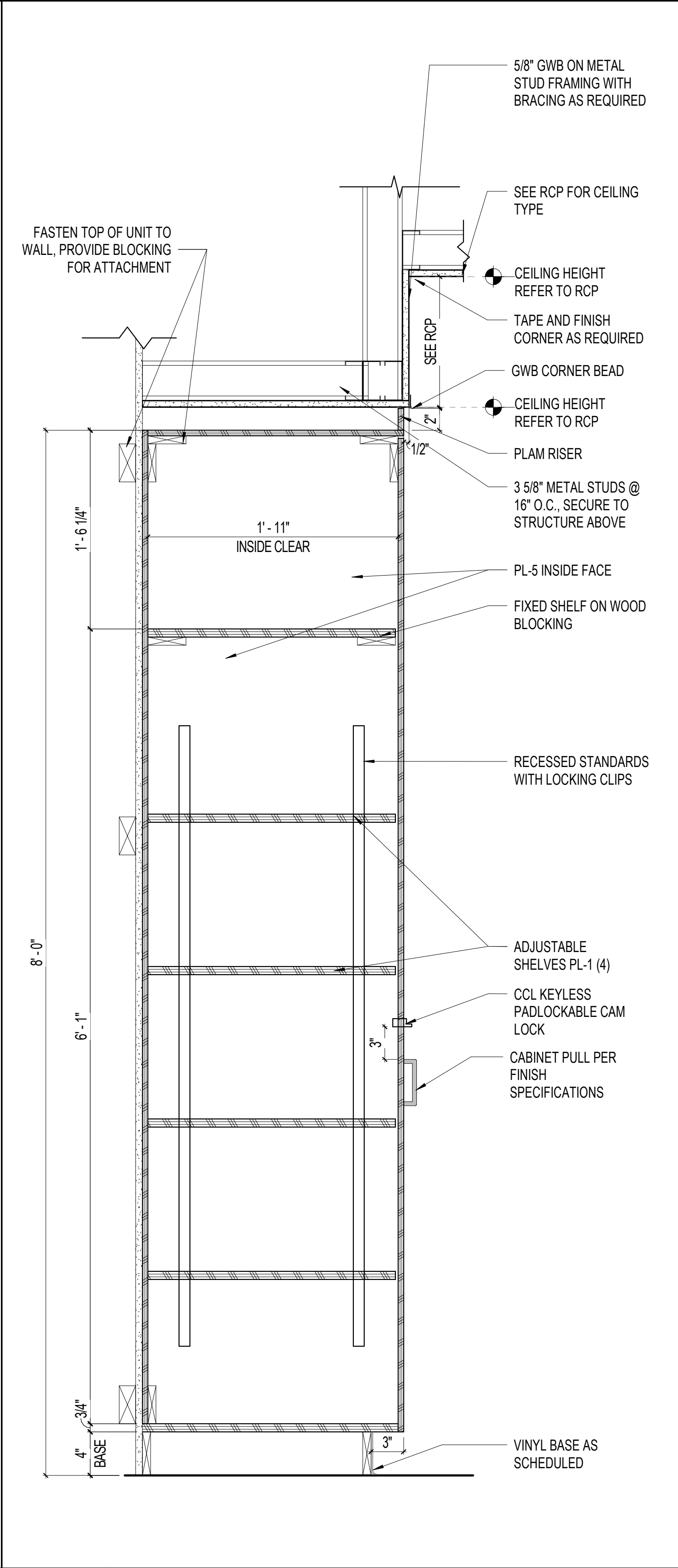
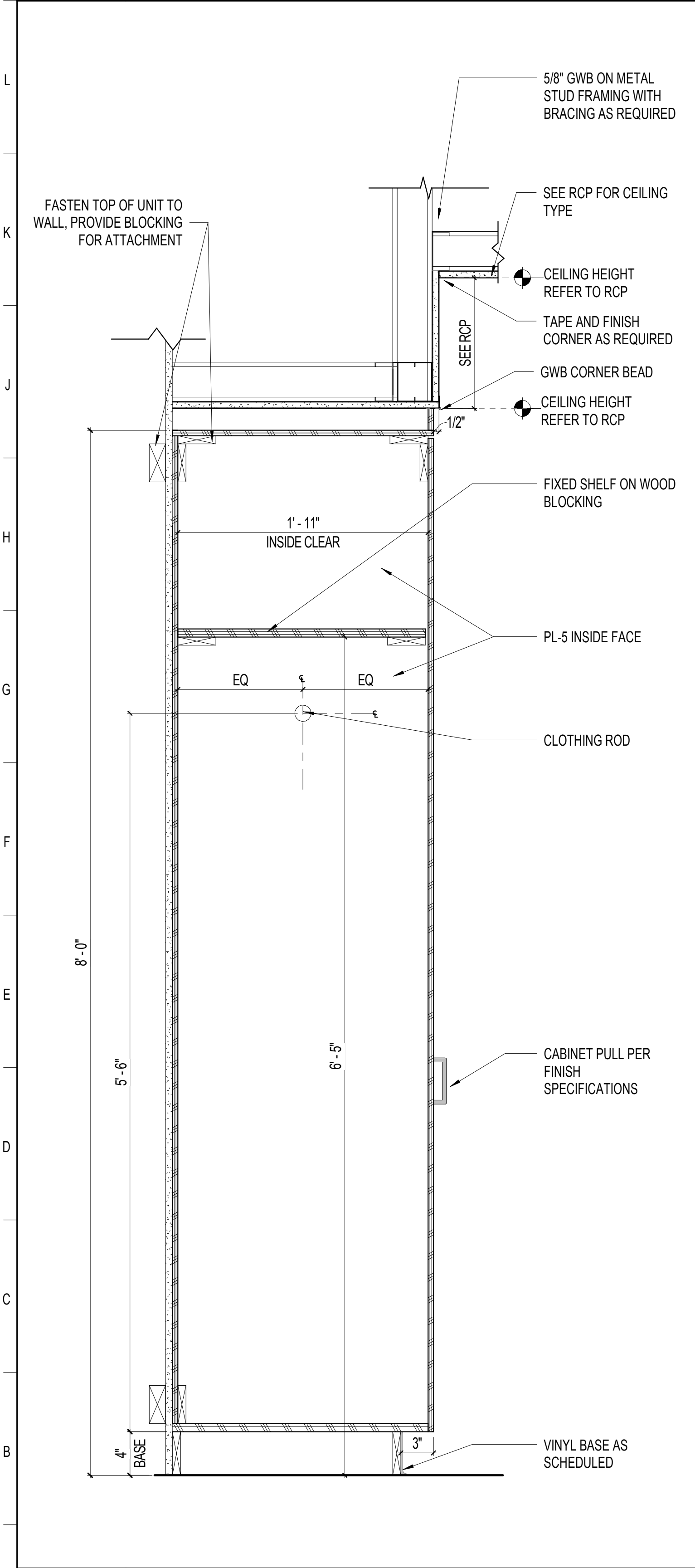

F13 COUNTER SECTION @ TRASH QTZ/WD
1 1/2" = 1'-0"

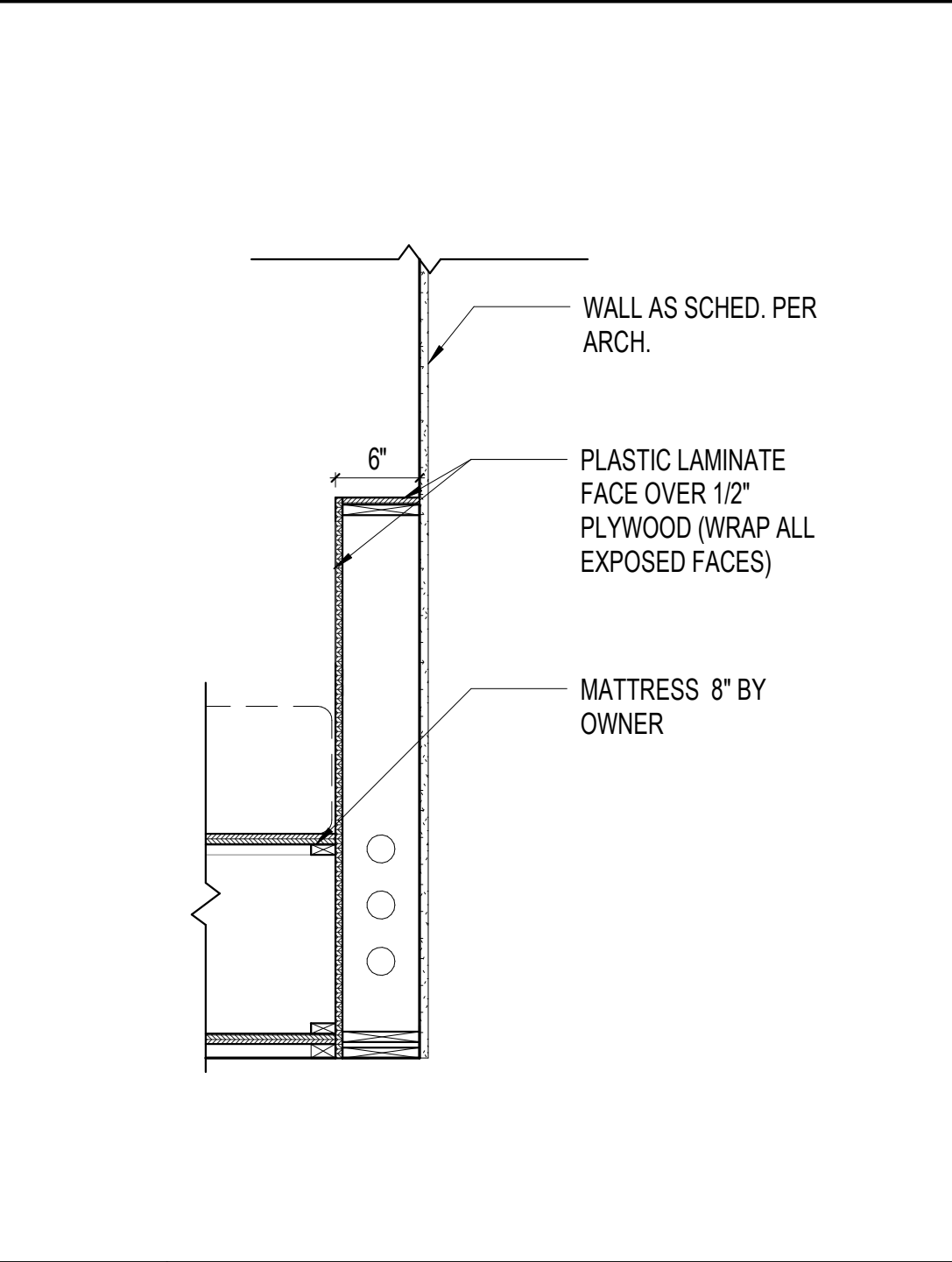
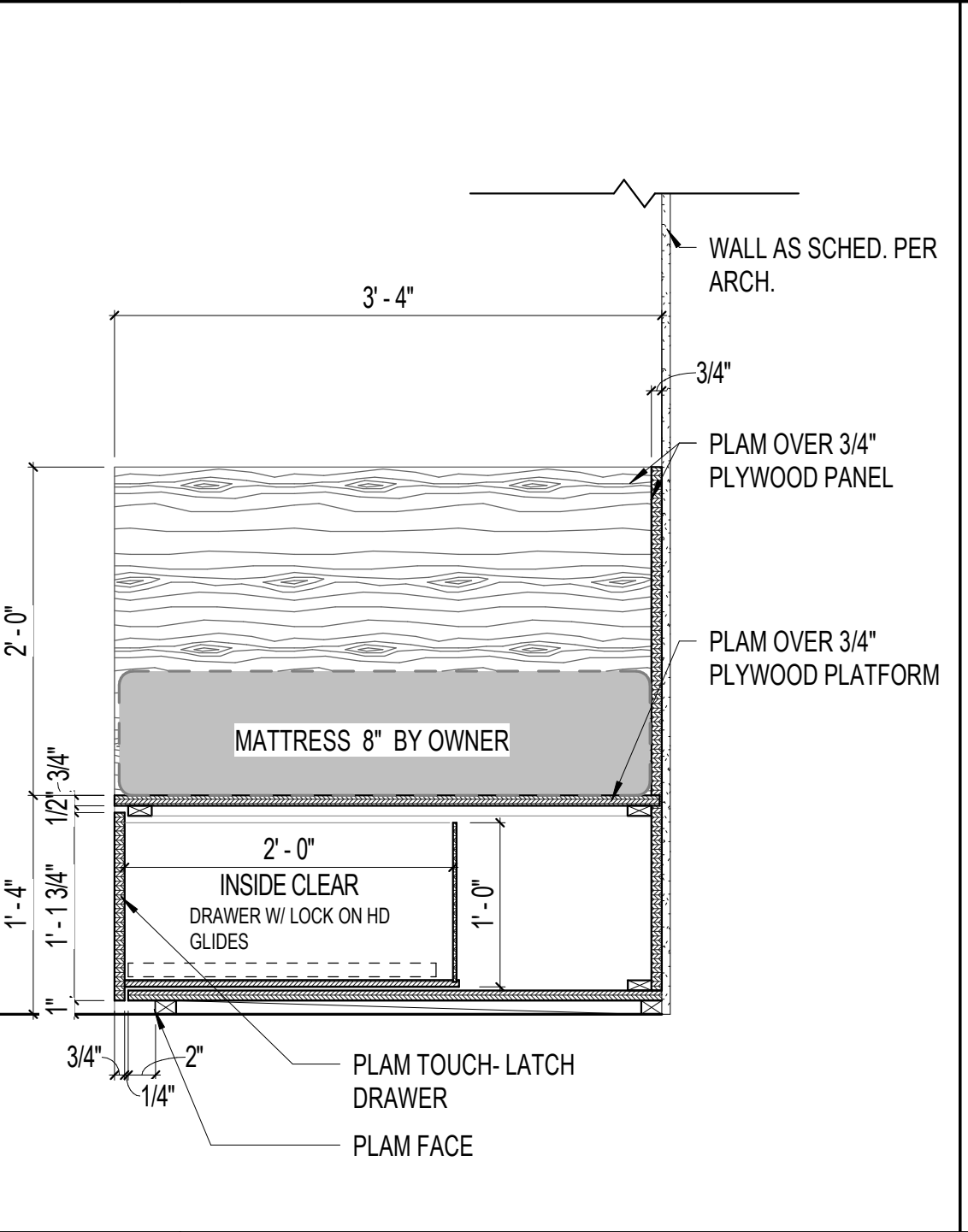

A1 CASEWORK DETAIL - WARDROBE @ ROD
1 1/2" = 1'-0"

A5 CASEWORK DETAIL - WARDROBE @ SHELVES
1 1/2" = 1'-0"

A9 CASEWORK DETAIL - TALL CABINET
1 1/2" = 1'-0"

A13 CASEWORK DETAIL - MATTRESS PLATFORM
1" = 1'-0"

A16 CASEWORK DETAIL @ BUNK HEADWALL
1" = 1'-0"

REVISIONS		
MARK	DESCRIPTION	DATE

COMM. NO.: 2023820
ISSUE DATE: 01.05.2024
DRAWN BY: Author

MILLWORK & CASEWORK DETAILS

A571

100% CONSTRUCTION DOCUMENTS



SANIBEL FIRE & RESCUE DISTRICT
2351 PALM RIDGE ROAD, SANIBEL, FLORIDA 33957

**SANIBEL FIRE AND RESCUE
STATION 172**

PROJECT LOCATION:
5171 SANIBEL-CAPTIVA ROAD
SANIBEL, FLORIDA 33957



9510 Corkscrew Palms Circle, SS Lic. No. AA-C000937
Unit 1 www.schenkelshultz.com
Estero, FL 33928, USA Copyright © 2024
voice (239) 208-4846 www.schenkelshultz.com/copyright
SEE FOR POLICY AND INFORMATION

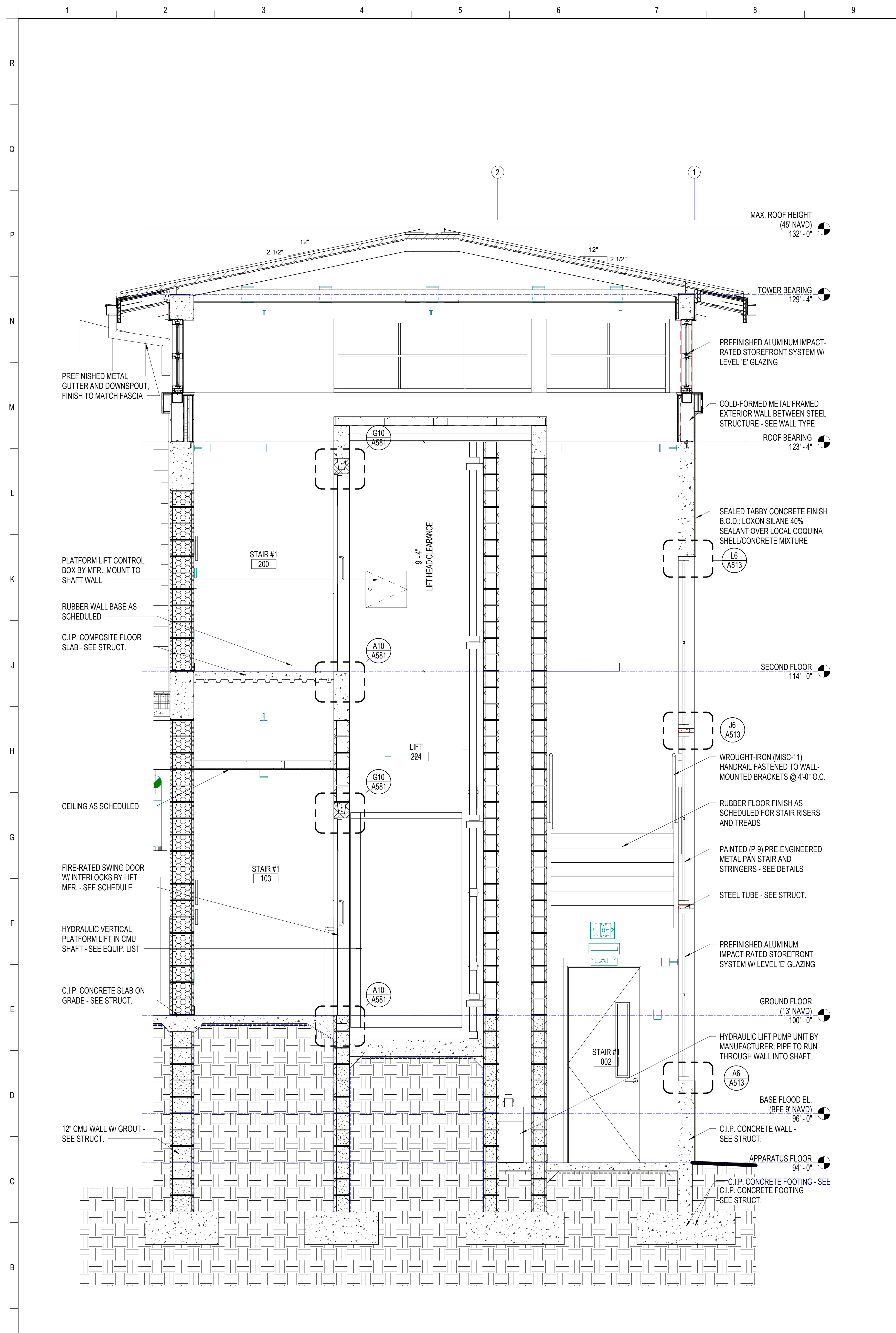

A1 SECTION - STAIR / LIFT TOWER
1/2" = 1'-0"

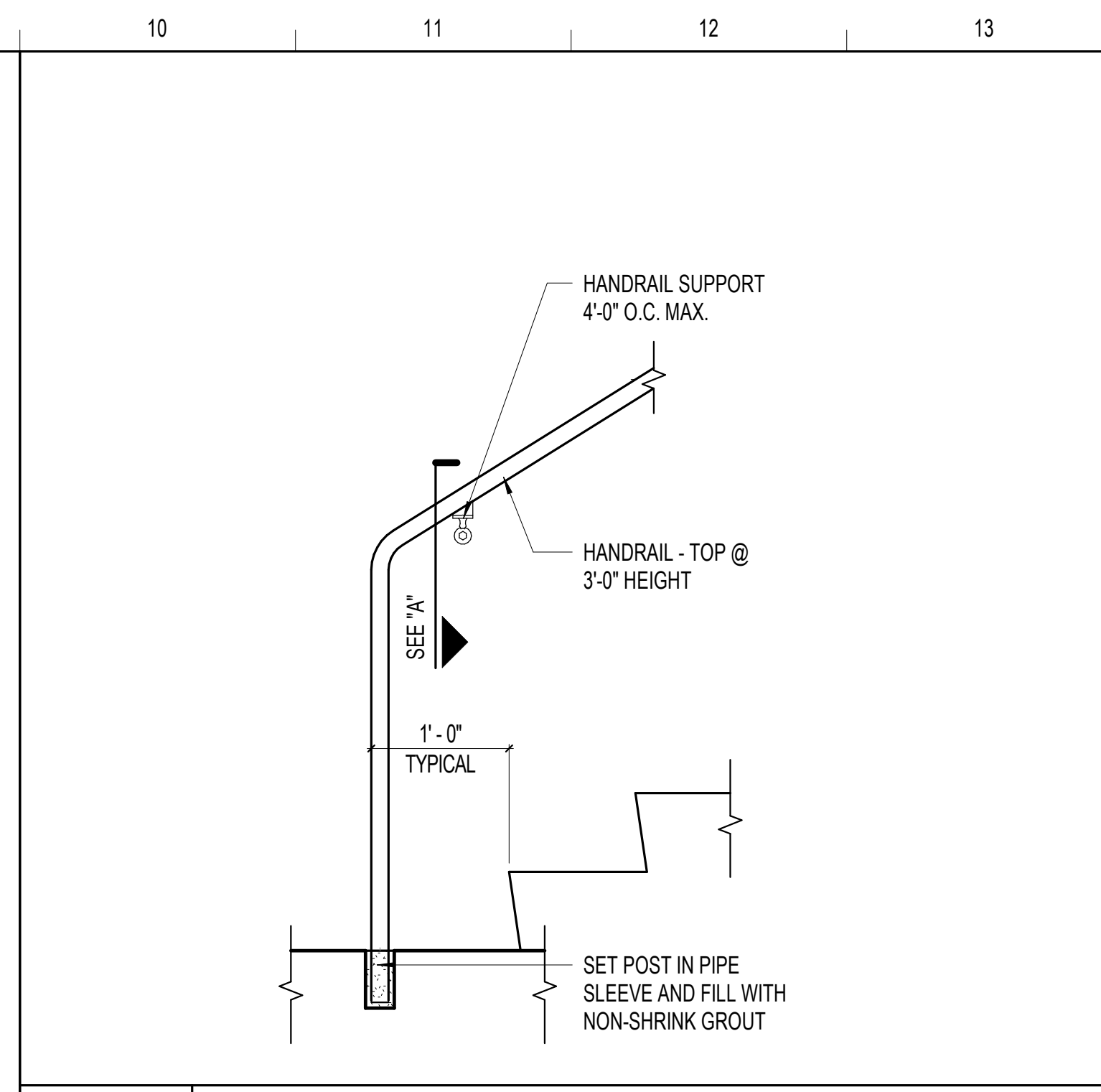

**M10 FLOOR MOUNTED HANDRAIL
EXTENSION @ BOTTOM**
1" = 1'-0"

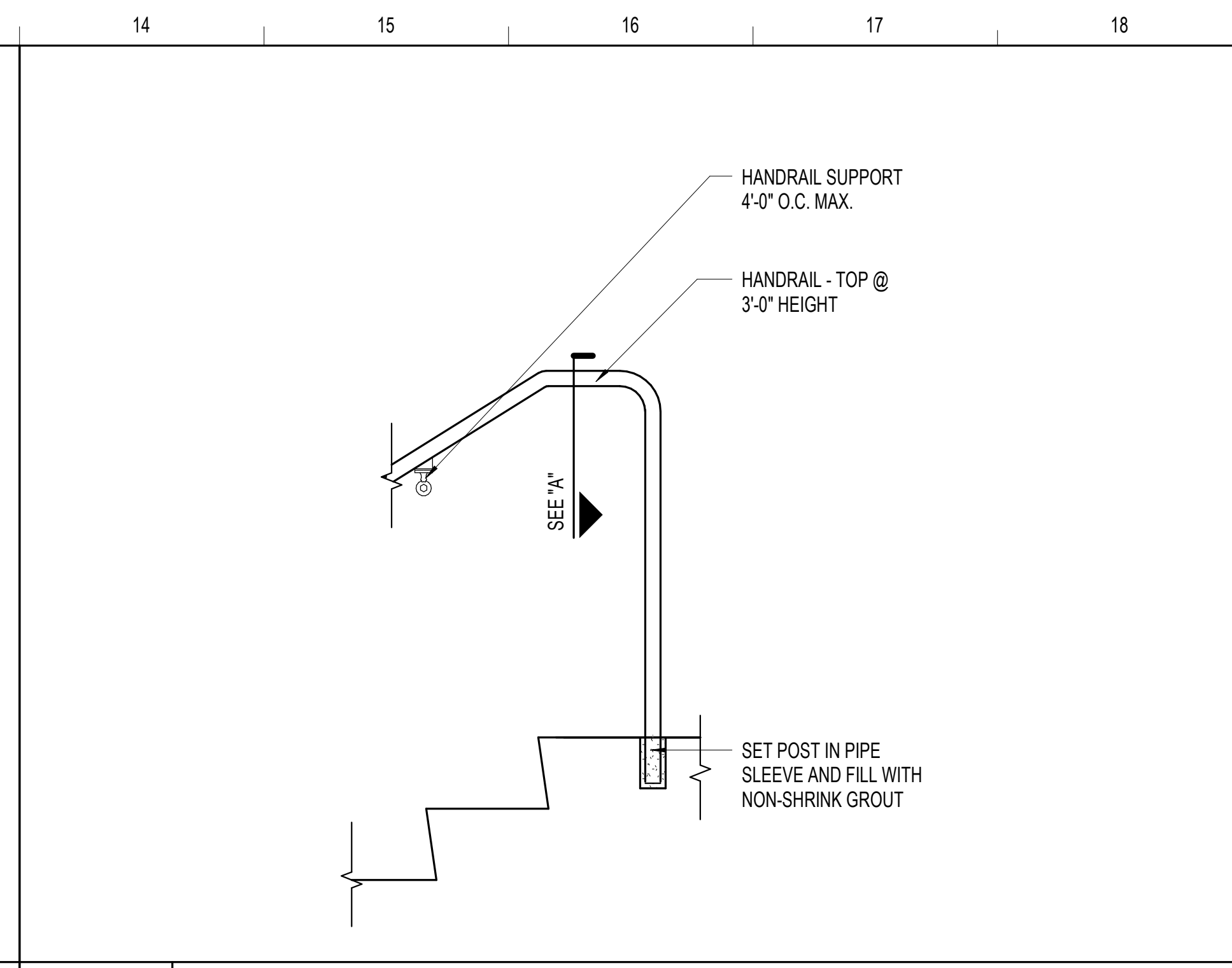

M14 FLOOR MOUNTED HANDRAIL EXTENSION @ TOP
1" = 1'-0"

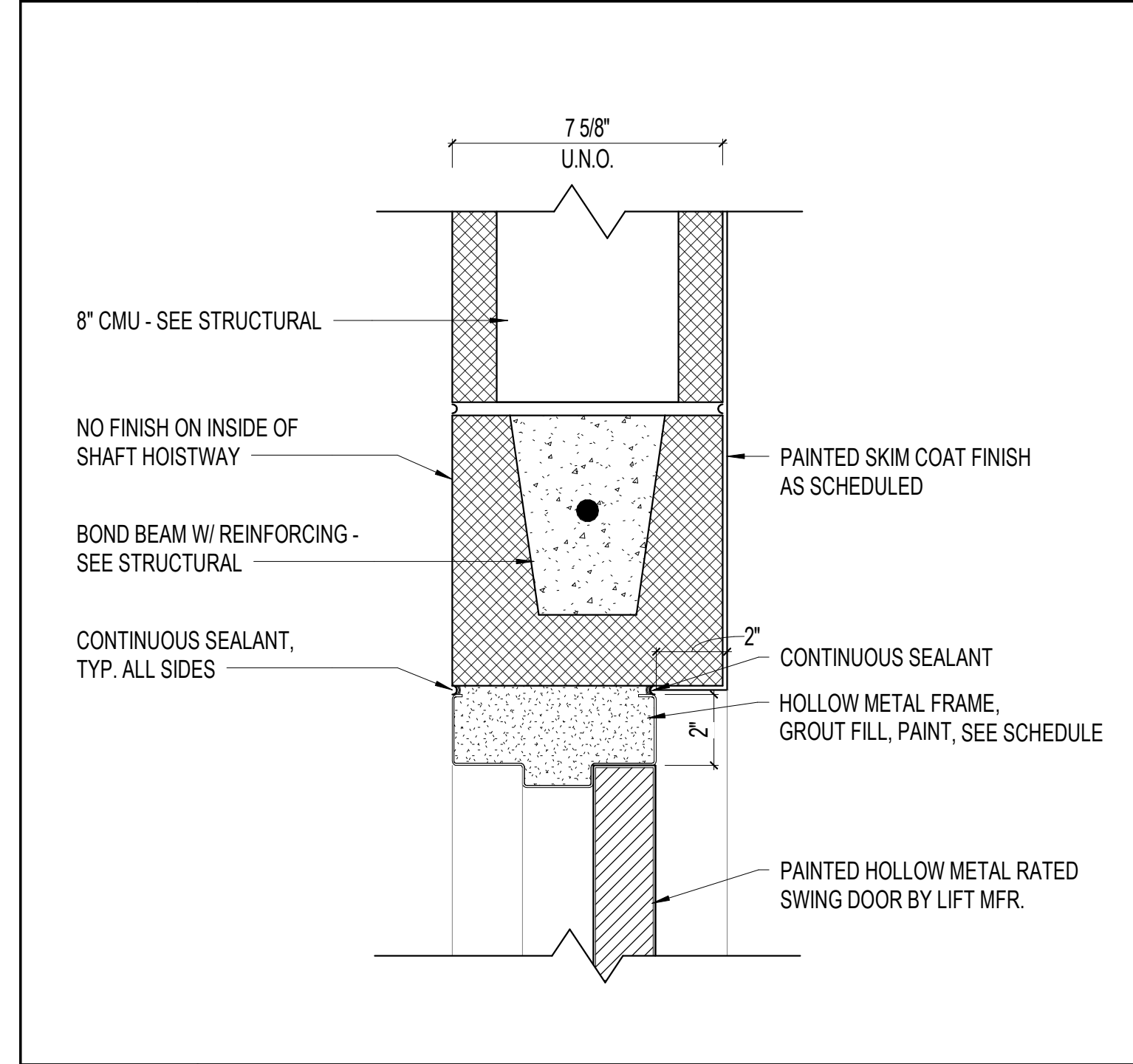

**G10 LIFT DETAIL - DOOR HEAD @
MASONRY**
3" = 1'-0"

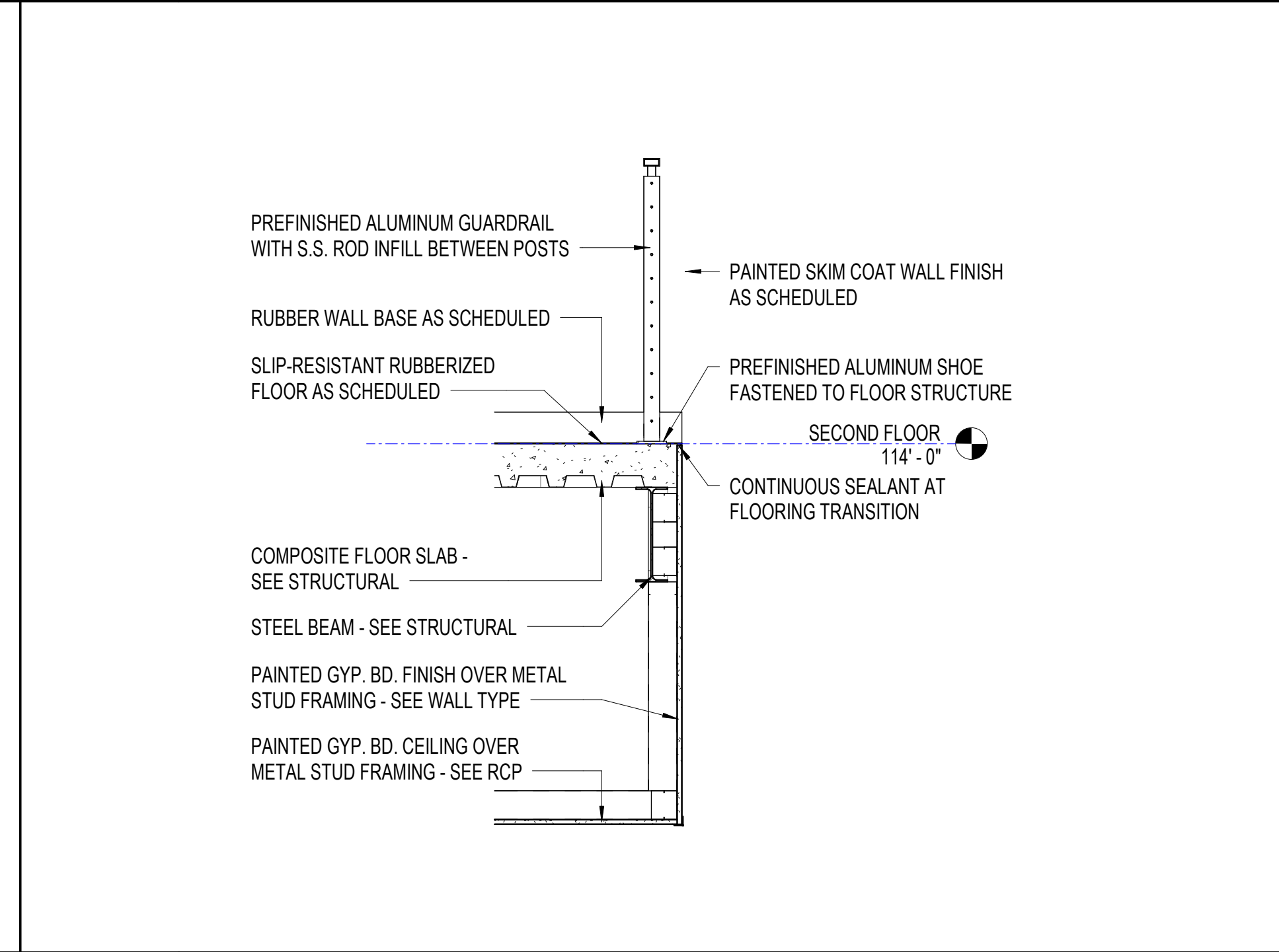

G14 WALL DETAIL AT GUARDRAIL
3/4" = 1'-0"

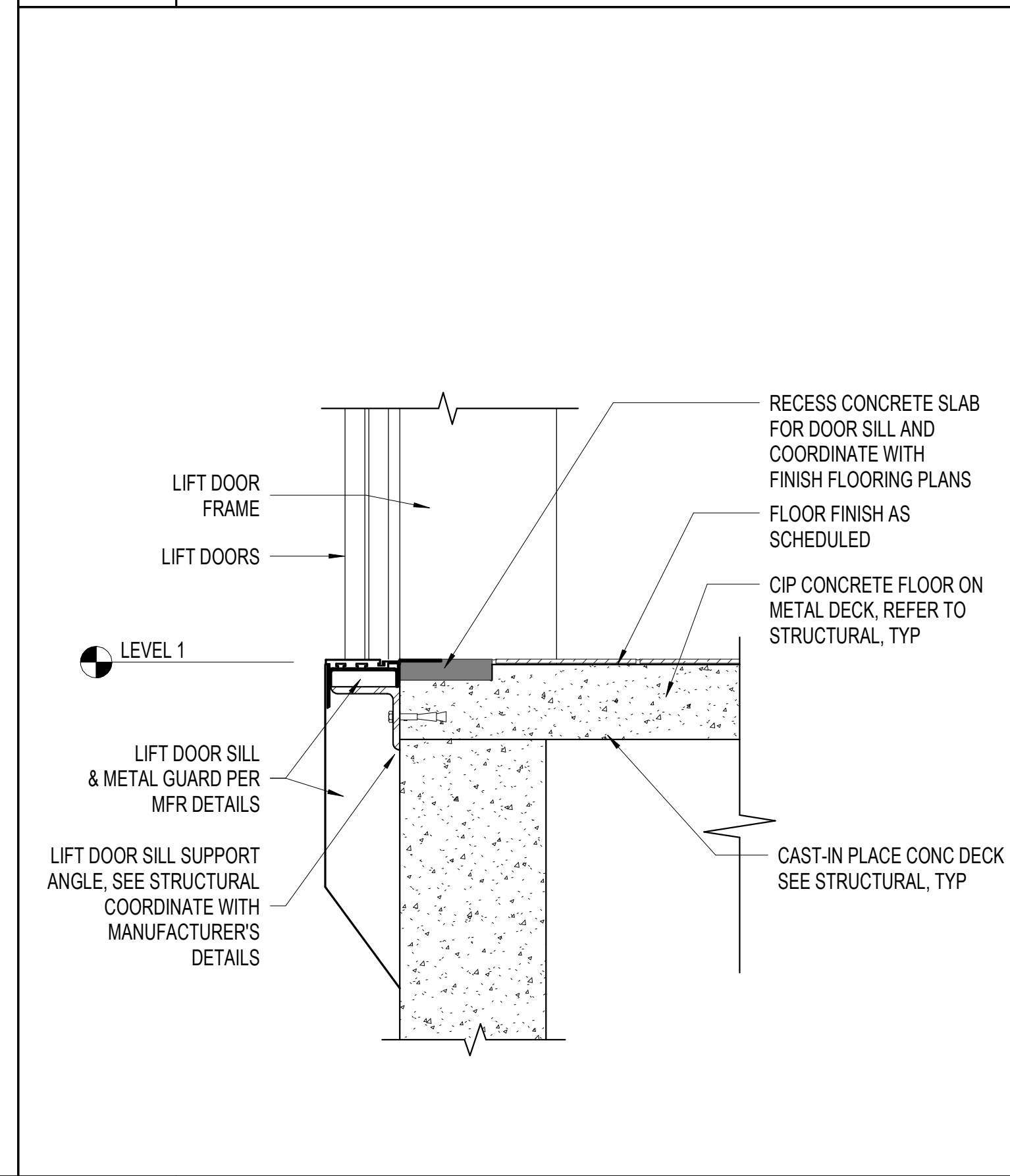

A10 LIFT DETAIL - DOOR SILL AT GRADE
1 1/2" = 1'-0"

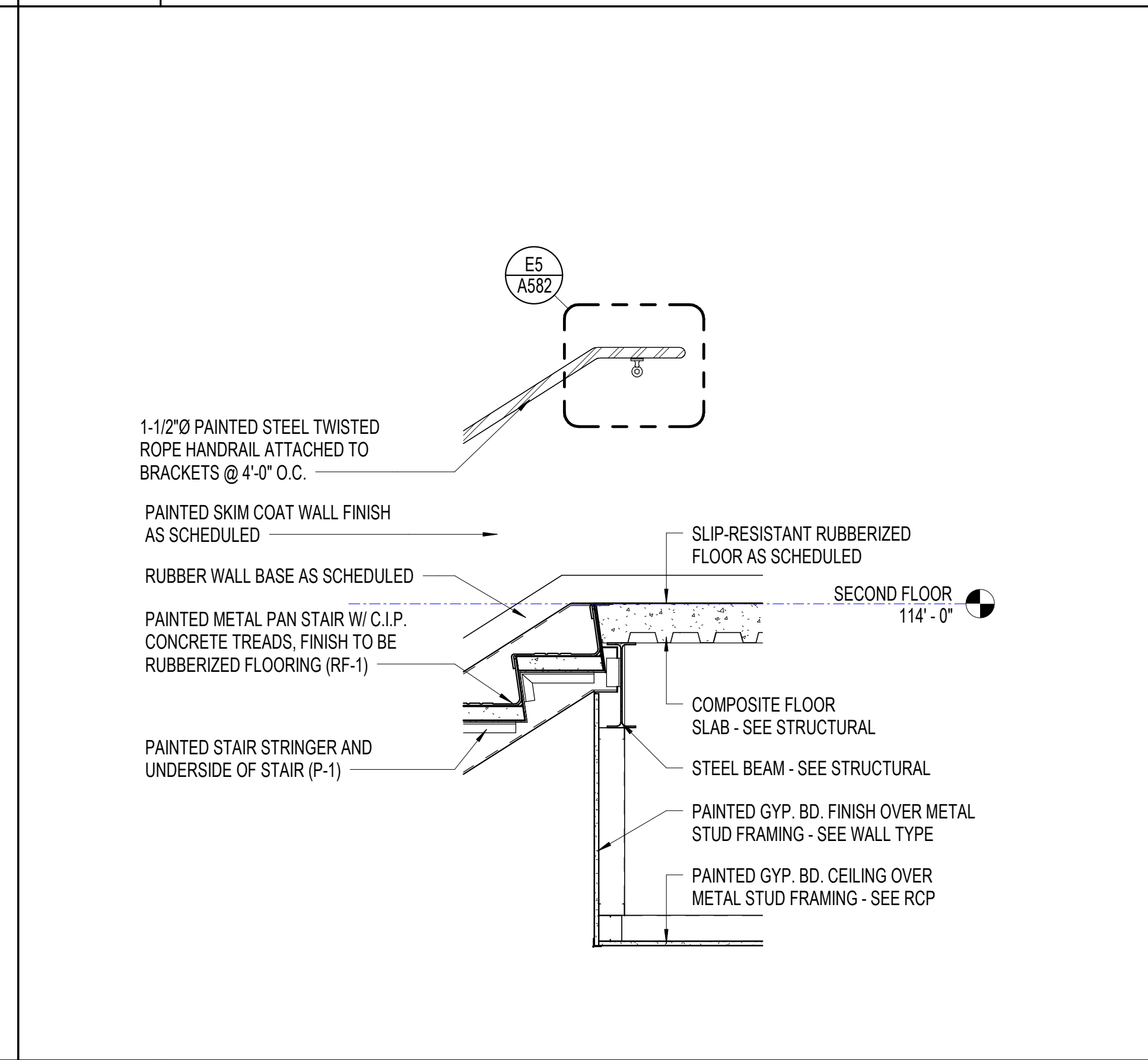

A14 WALL DETAIL AT STAIR
3/4" = 1'-0"

REVISIONS		
MARK	DESCRIPTION	DATE

COMM. NO.: 2023820
ISSUE DATE: 01.05.2024
DRAWN BY: Author

DETAILS - STAIR & LIFT

A581

100% CONSTRUCTION DOCUMENTS



SANIBEL FIRE & RESCUE DISTRICT
2351 PALM RIDGE ROAD, SANIBEL, FLORIDA 33957

**SANIBEL FIRE AND RESCUE
STATION 172**

PROJECT LOCATION:
5171 SANIBEL-CAPTIVA ROAD
SANIBEL, FLORIDA 33957



9510 Corkscrew Palms Circle, SS Lic. No. AA-C000937
Unit 1 www.schenkelshultz.com
Estero, FL 33928 USA Copyright © 2024
voice (239) 208-4846 www.schenkelshultz.com/copyright
SEE FOR POLICY AND INFORMATION

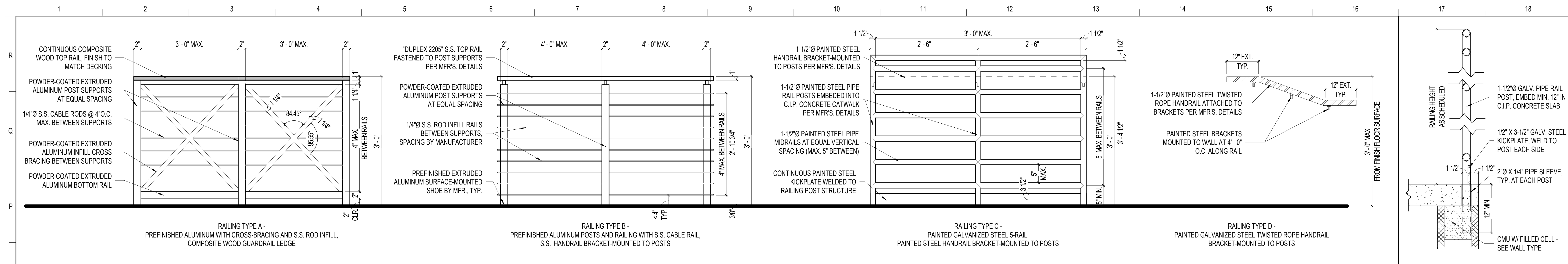

N1	RAILING TYPES	N15	@ RAIL POST
1" = 1'-0"		1 1/2" = 1'-0"	

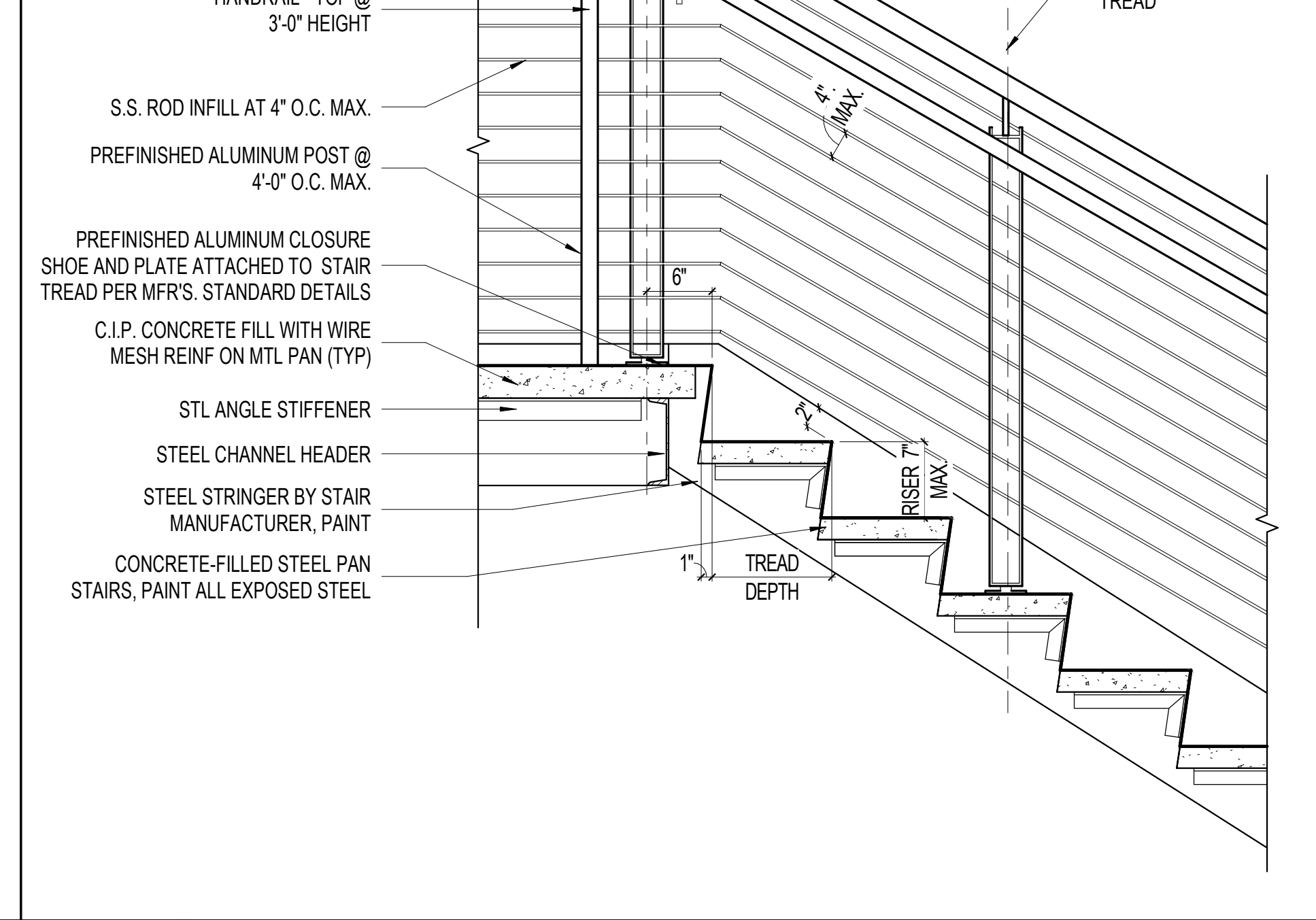
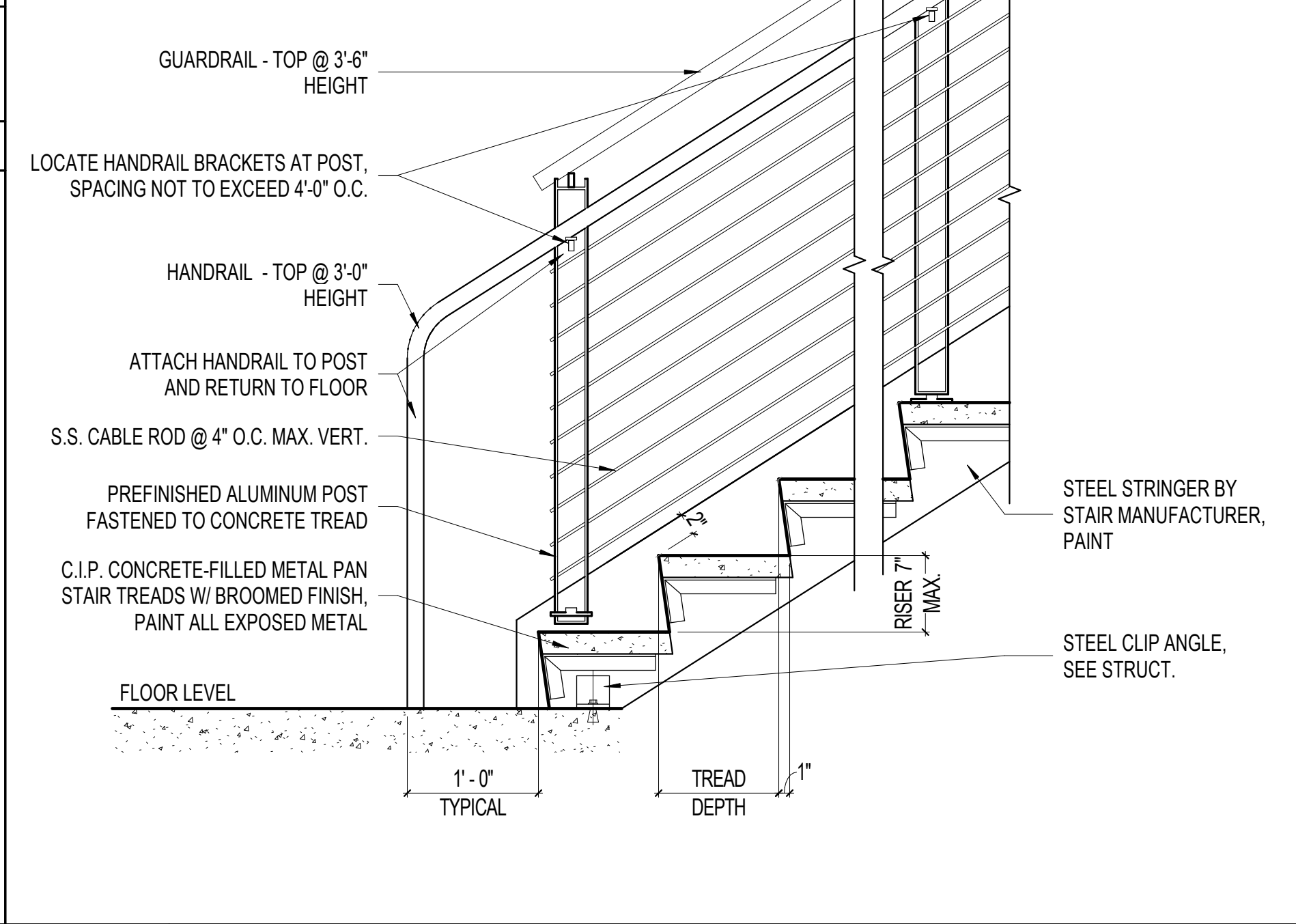
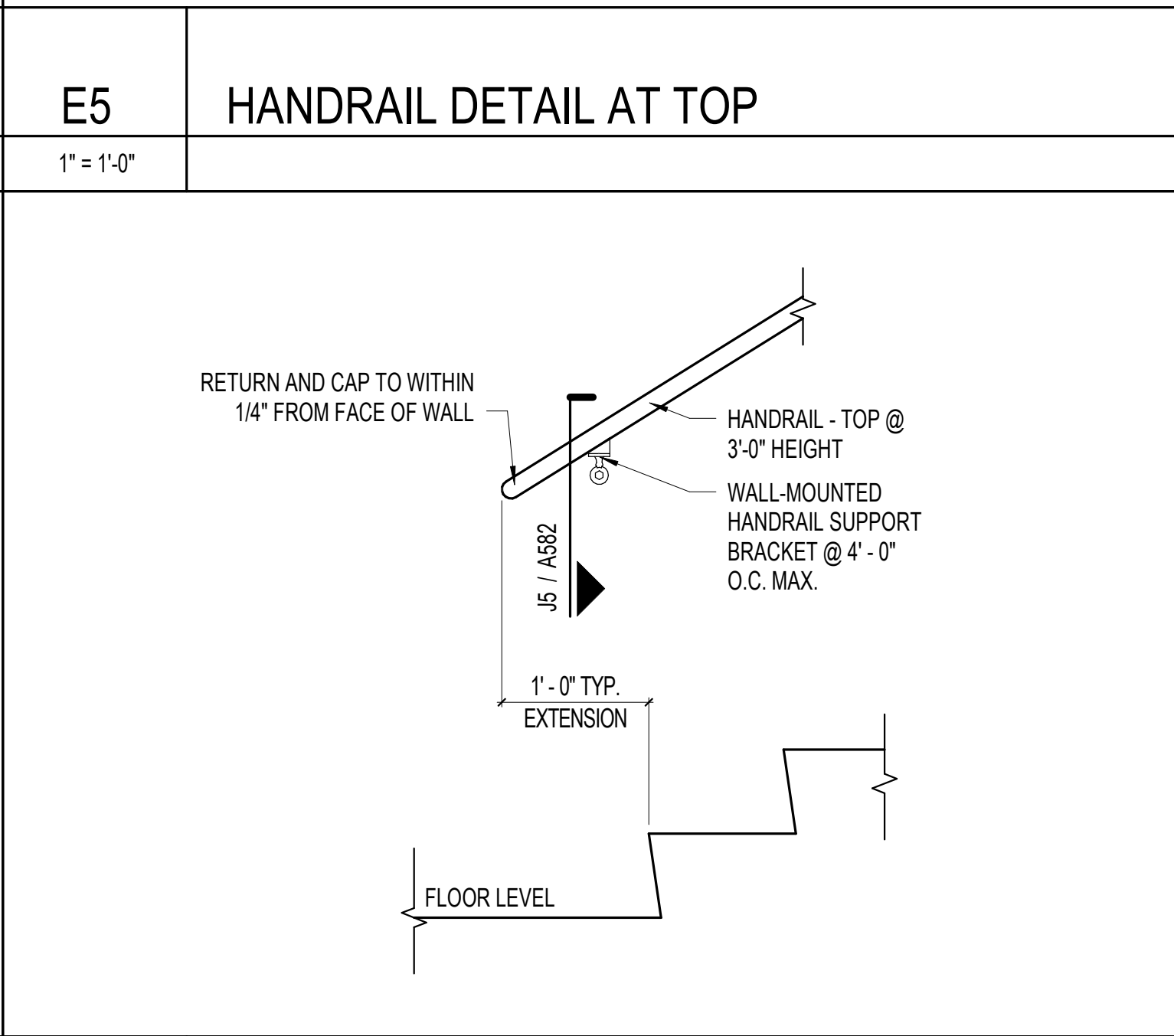
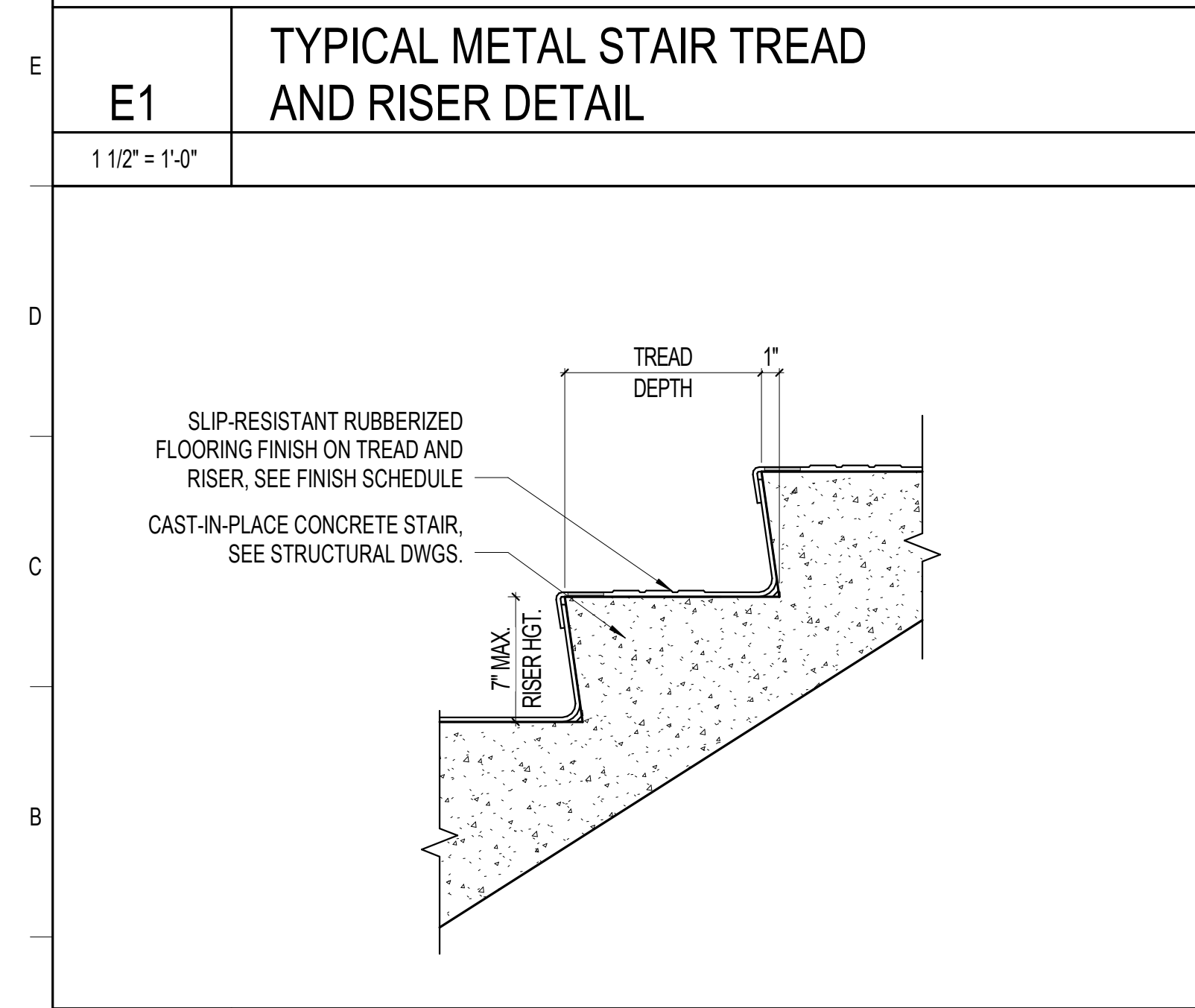
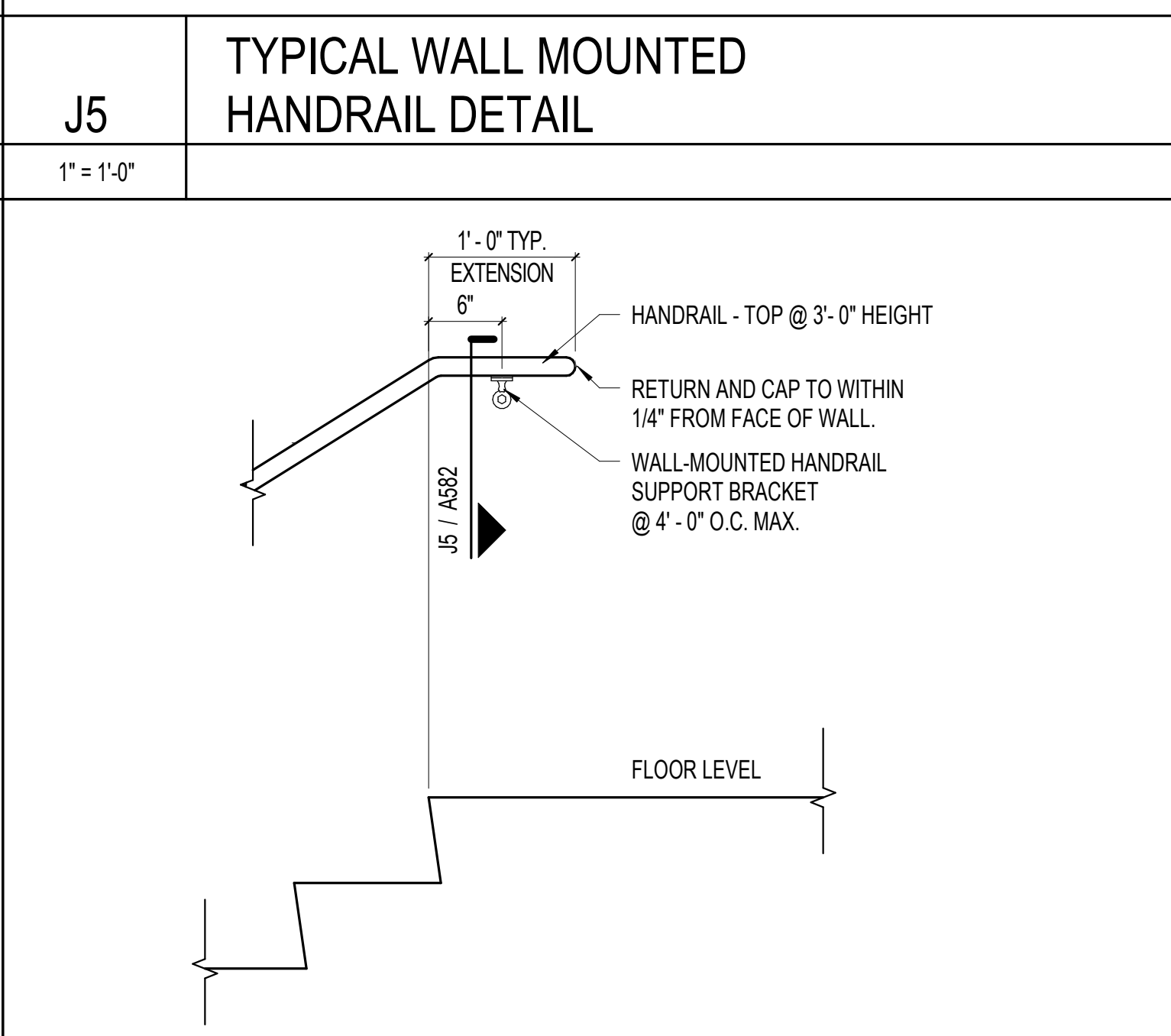
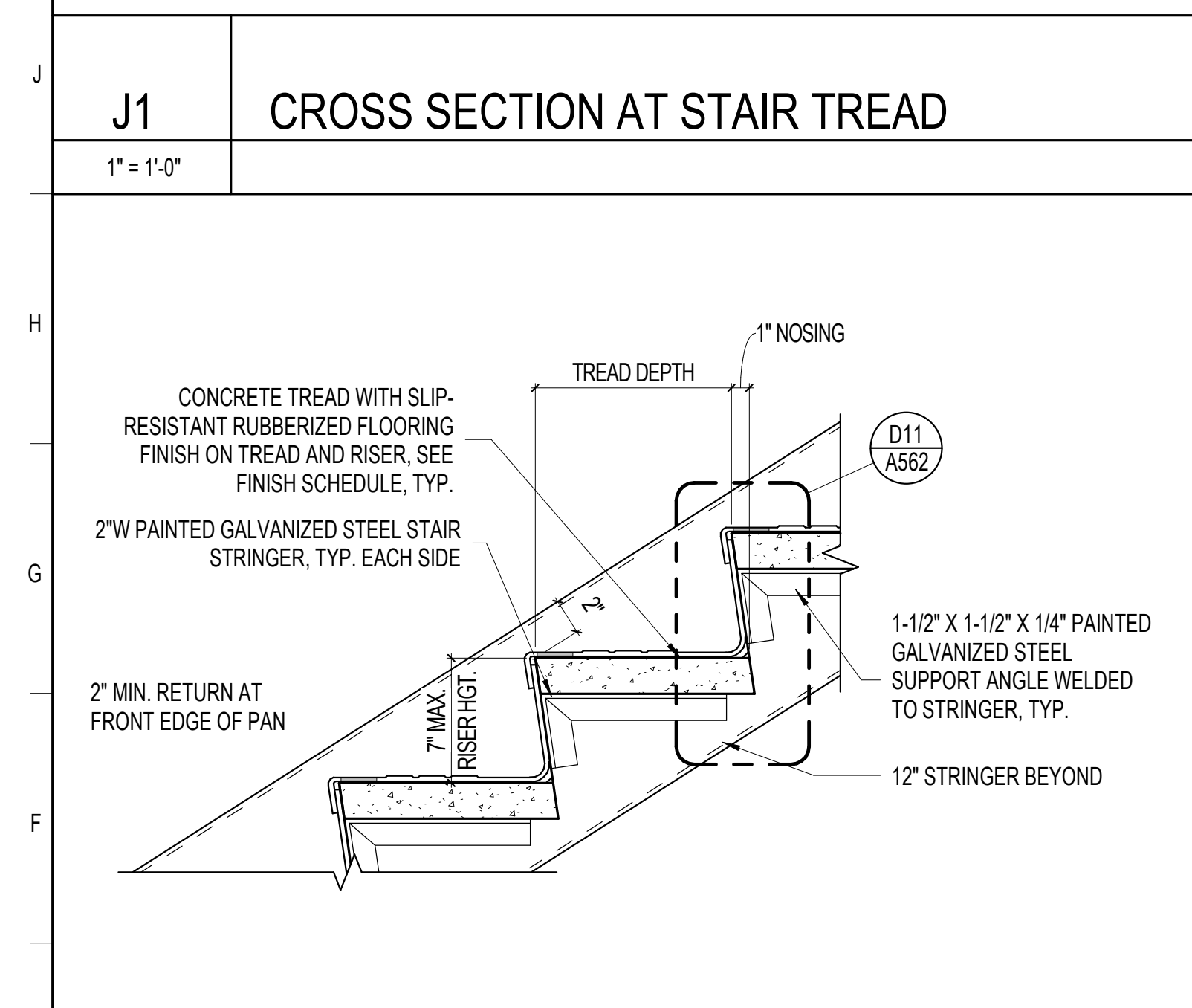
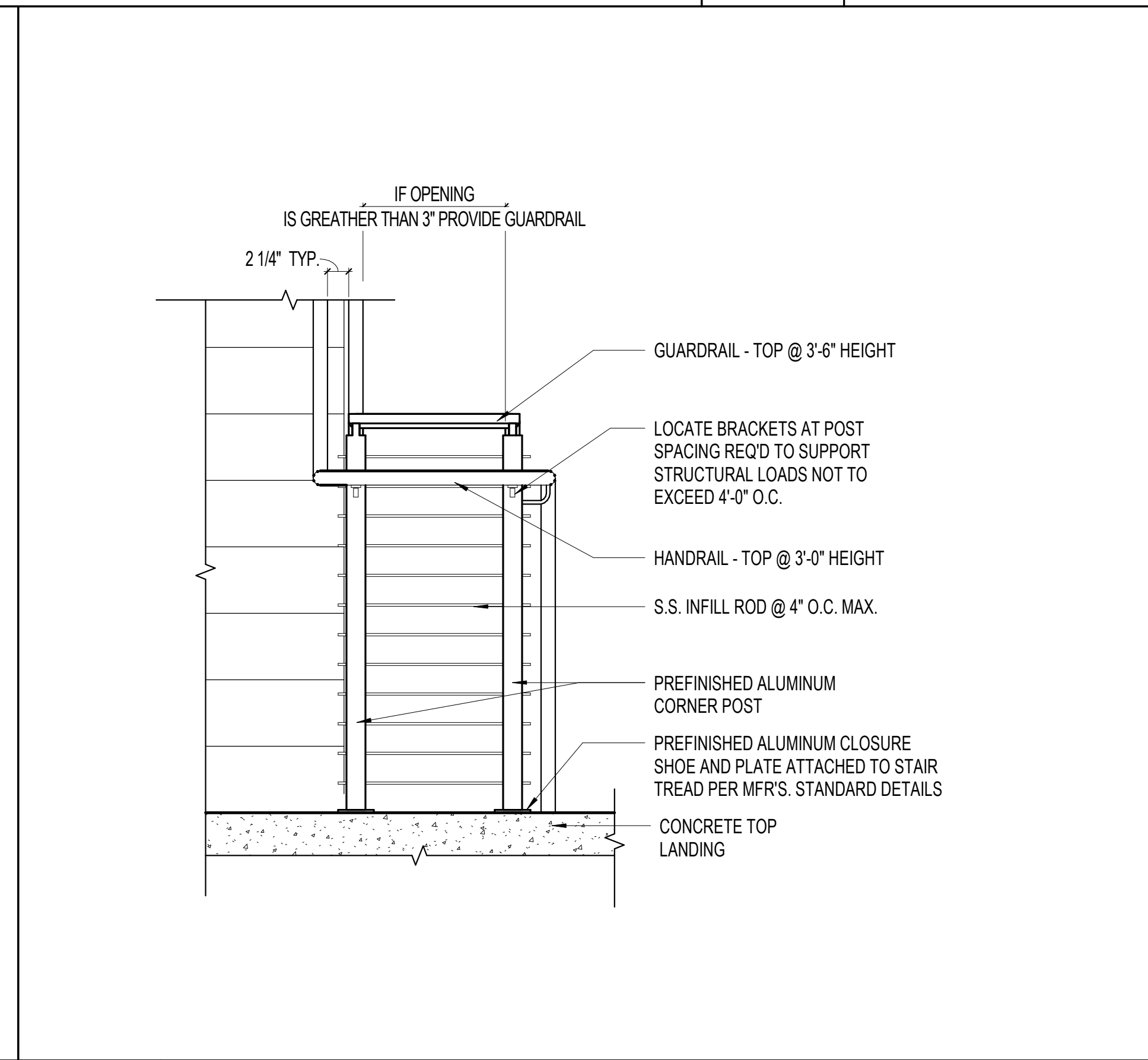
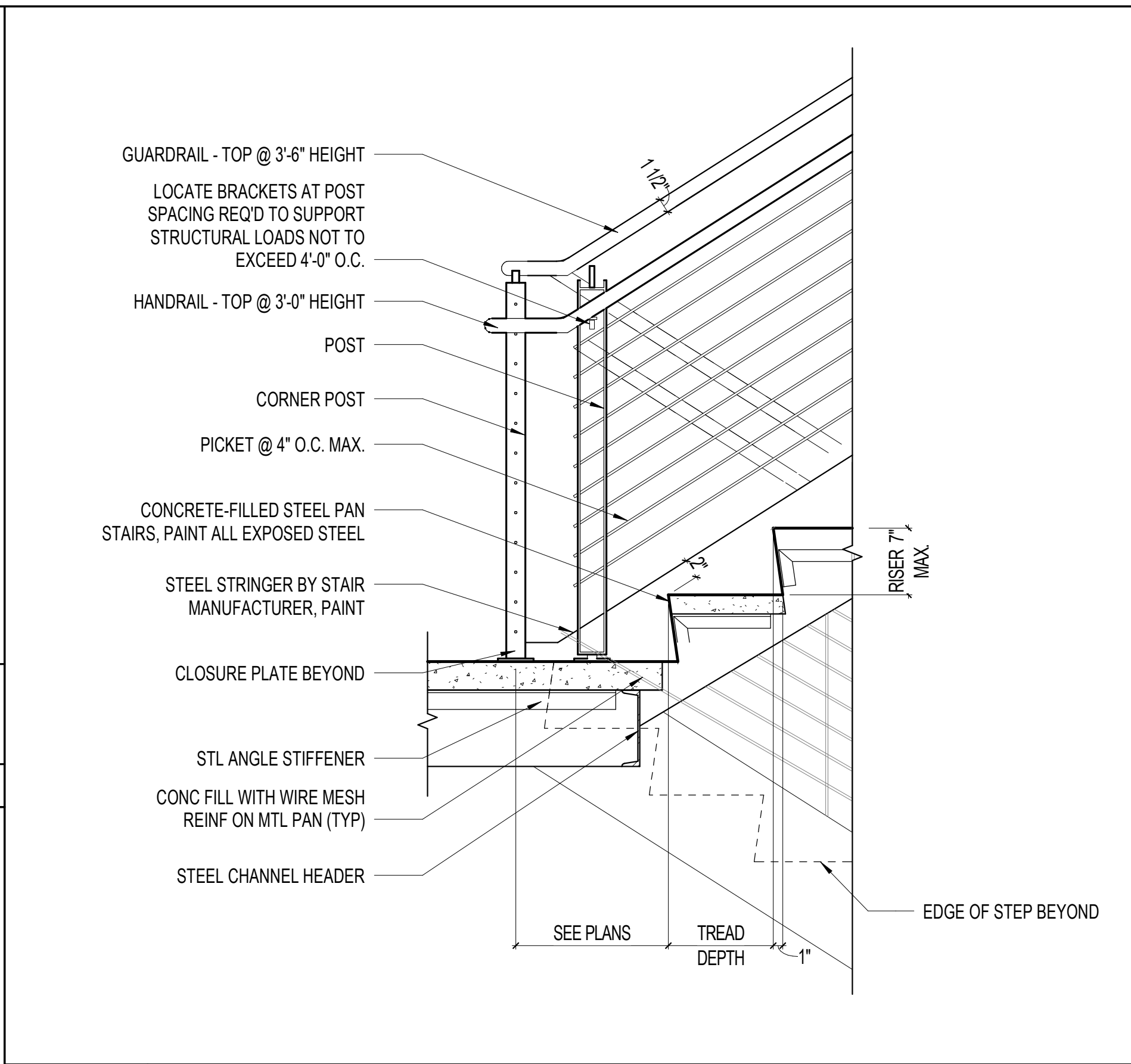
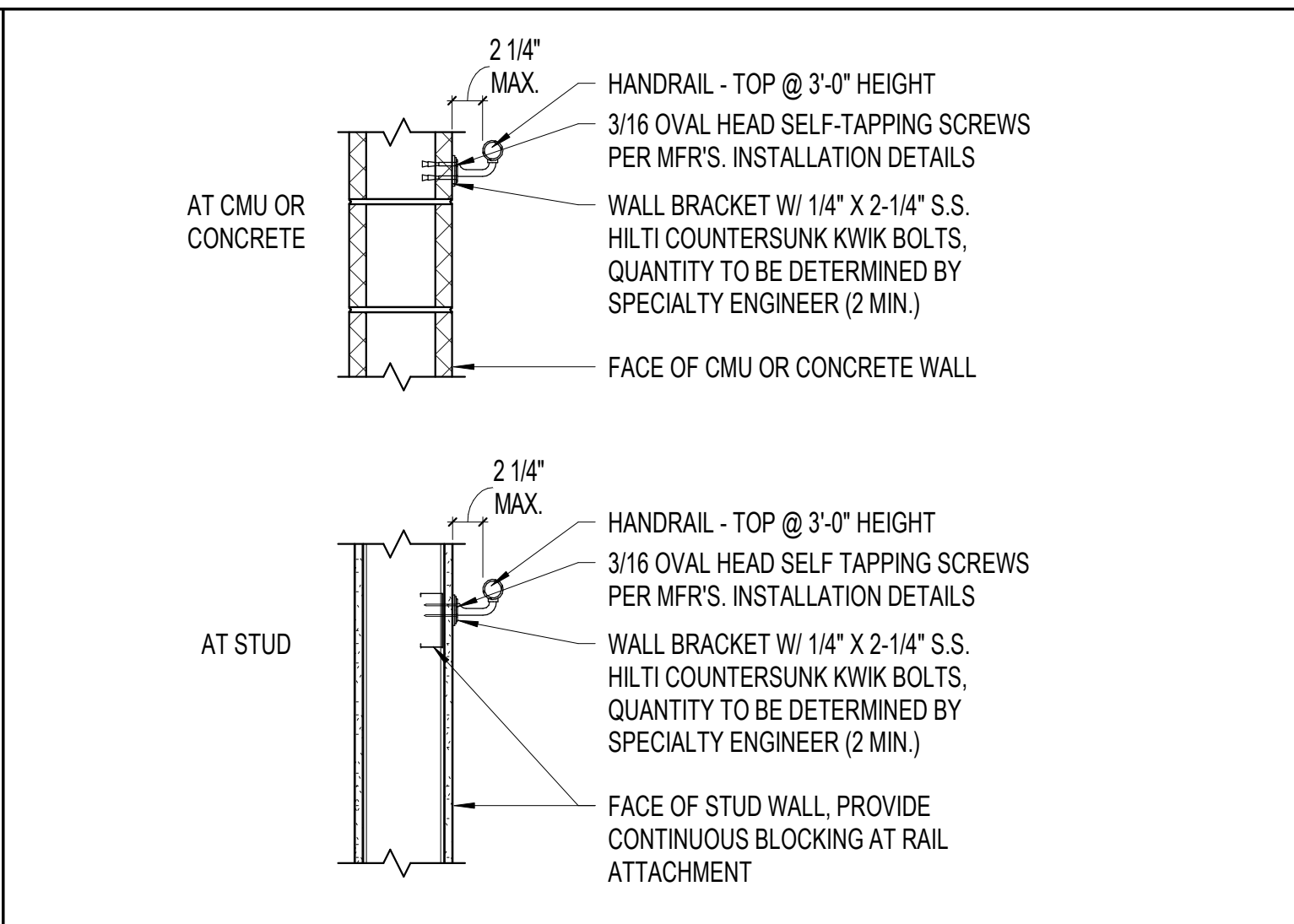
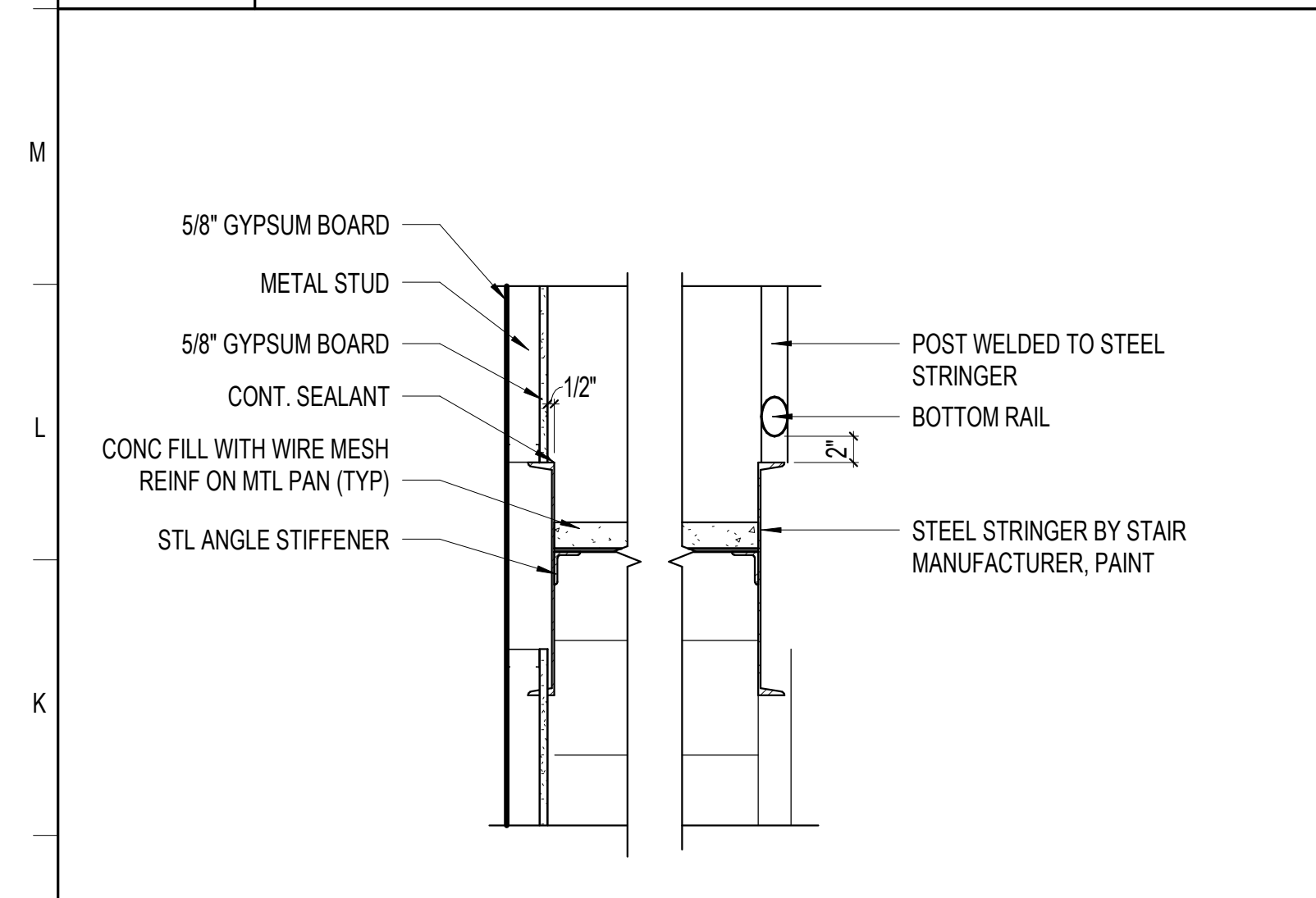

REVISIONS		
MARK	DESCRIPTION	DATE

COMM. NO.: 2023820
ISSUE DATE: 01.05.2024
DRAWN BY: Author

DETAILS - TYP. STAIR

A582

100% CONSTRUCTION DOCUMENTS

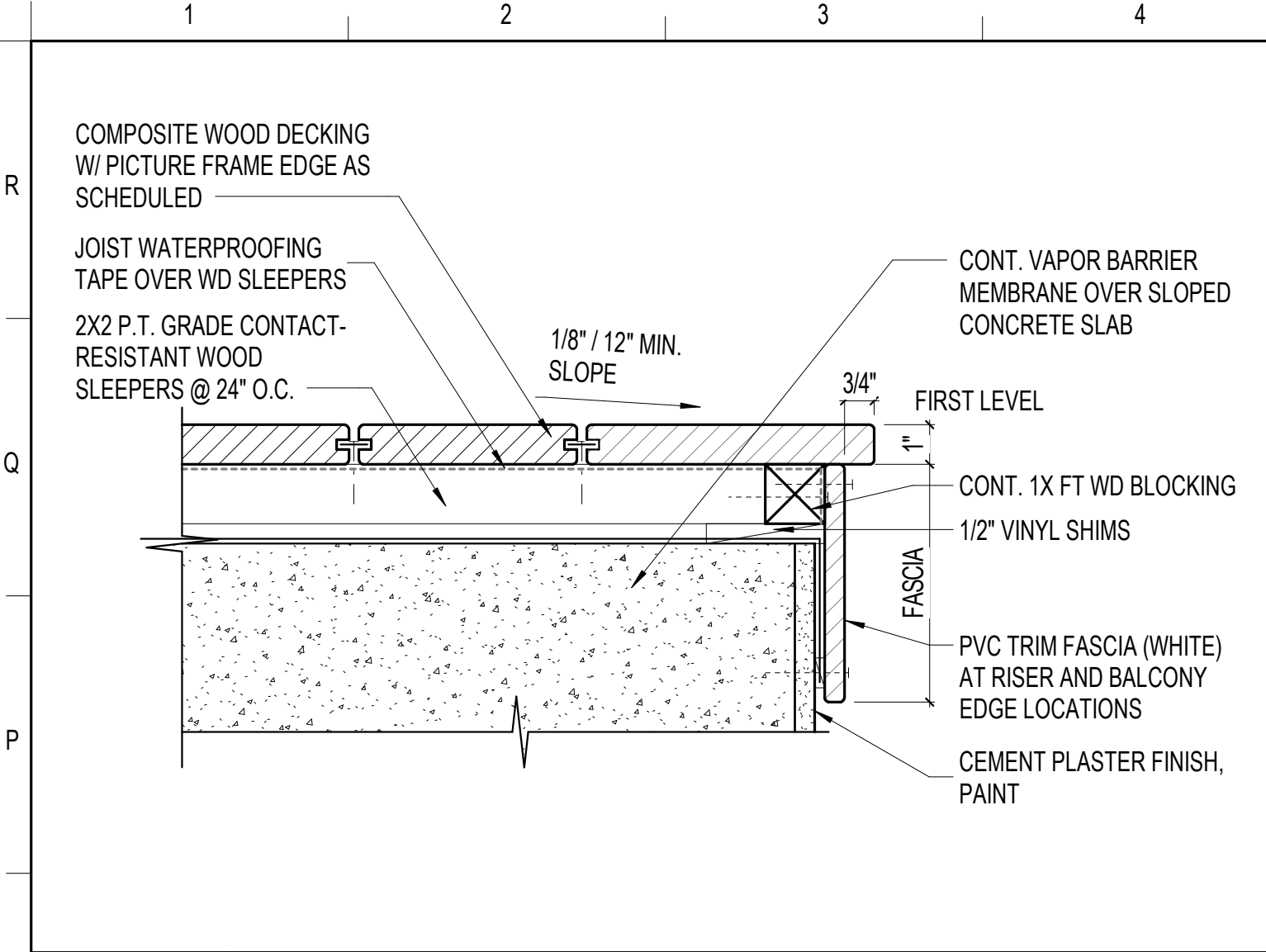

N1 TOP RISER DETAIL - COMP. WD. OVER CONC. STAIR

3" = 1'-0"

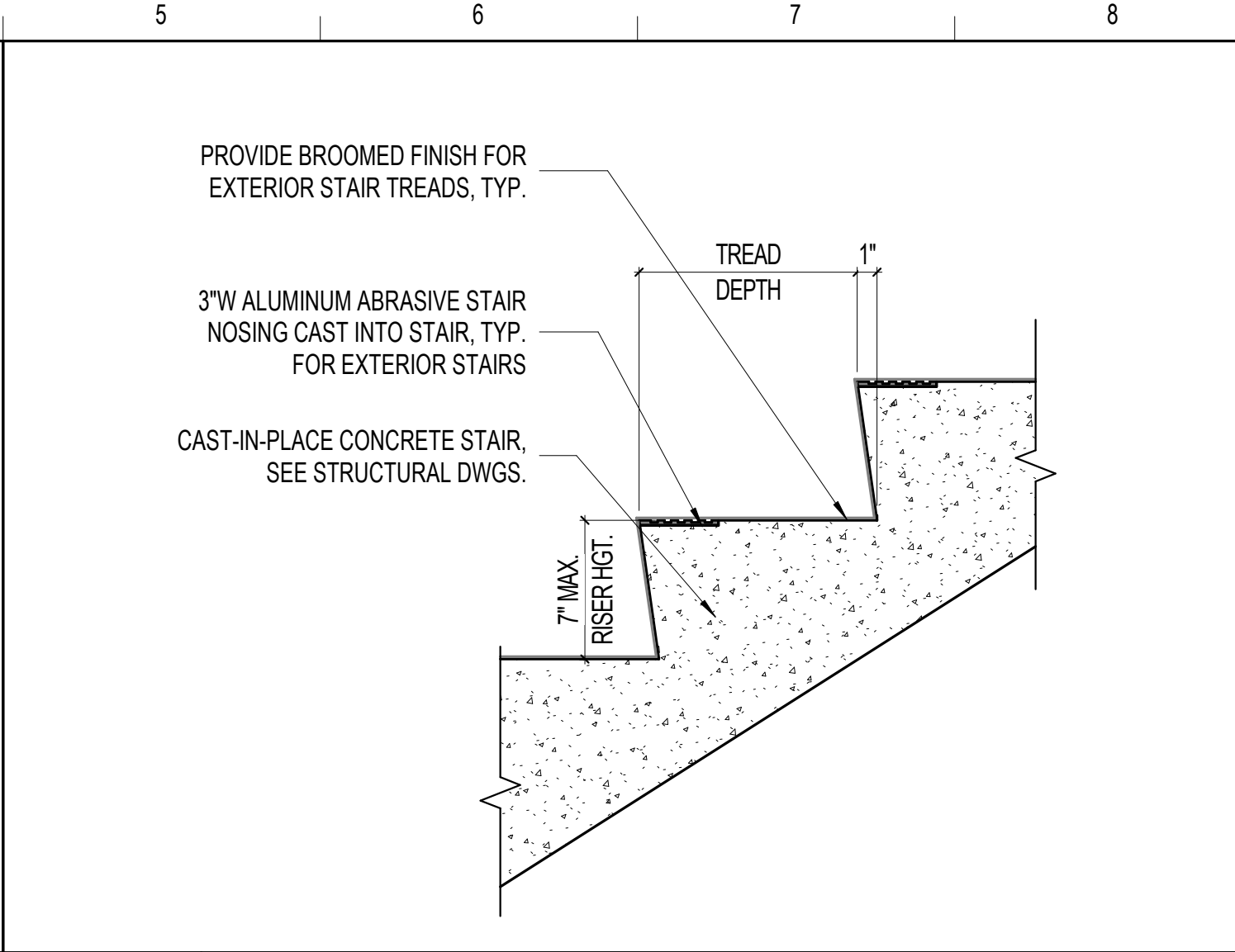

N5 EXTERIOR CONCRETE STAIR TREAD AND RISER DETAIL

1 1/2" = 1'-0"

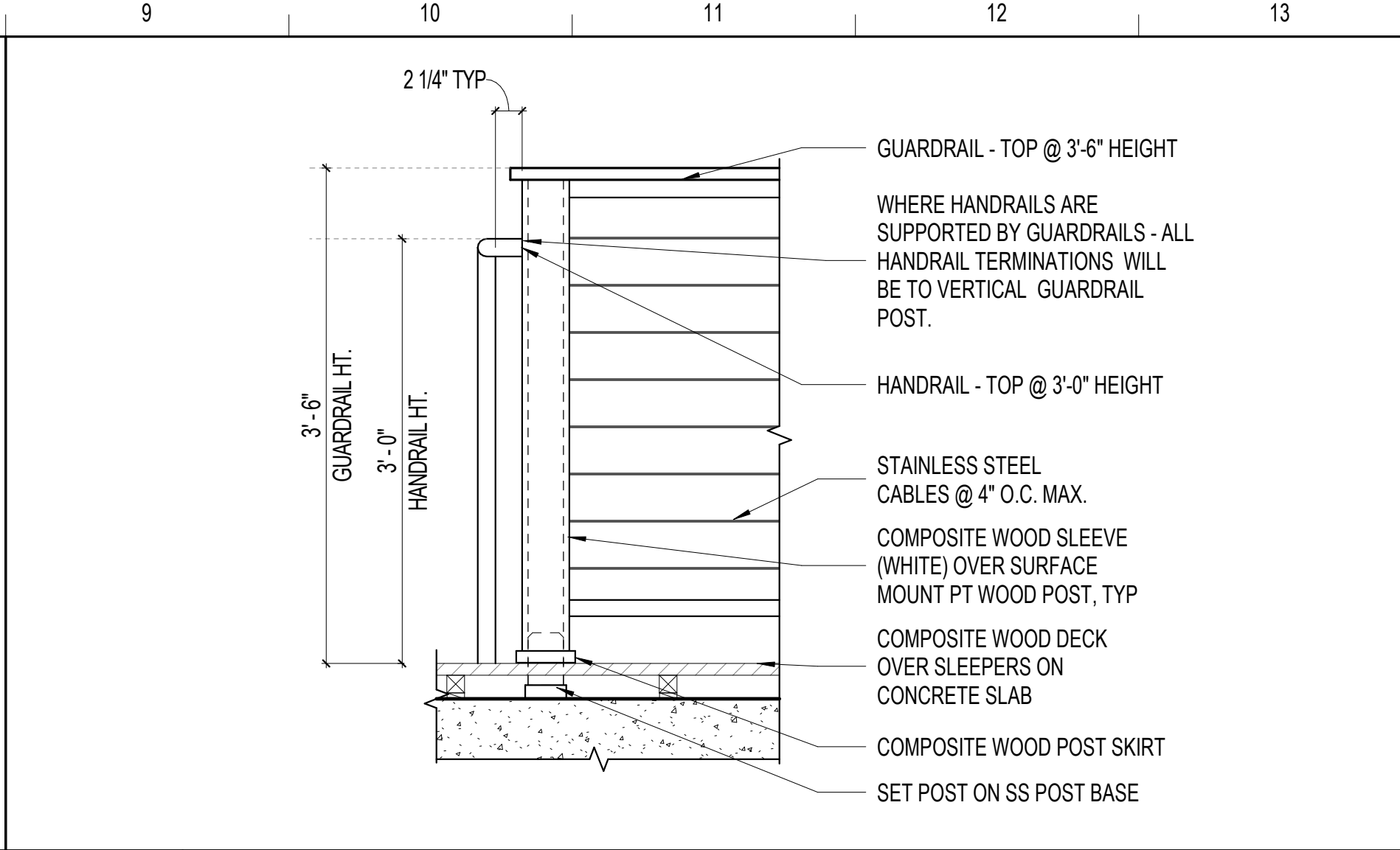

N9 GUARDRAIL SECTION AT LANDING

1" = 1'-0"

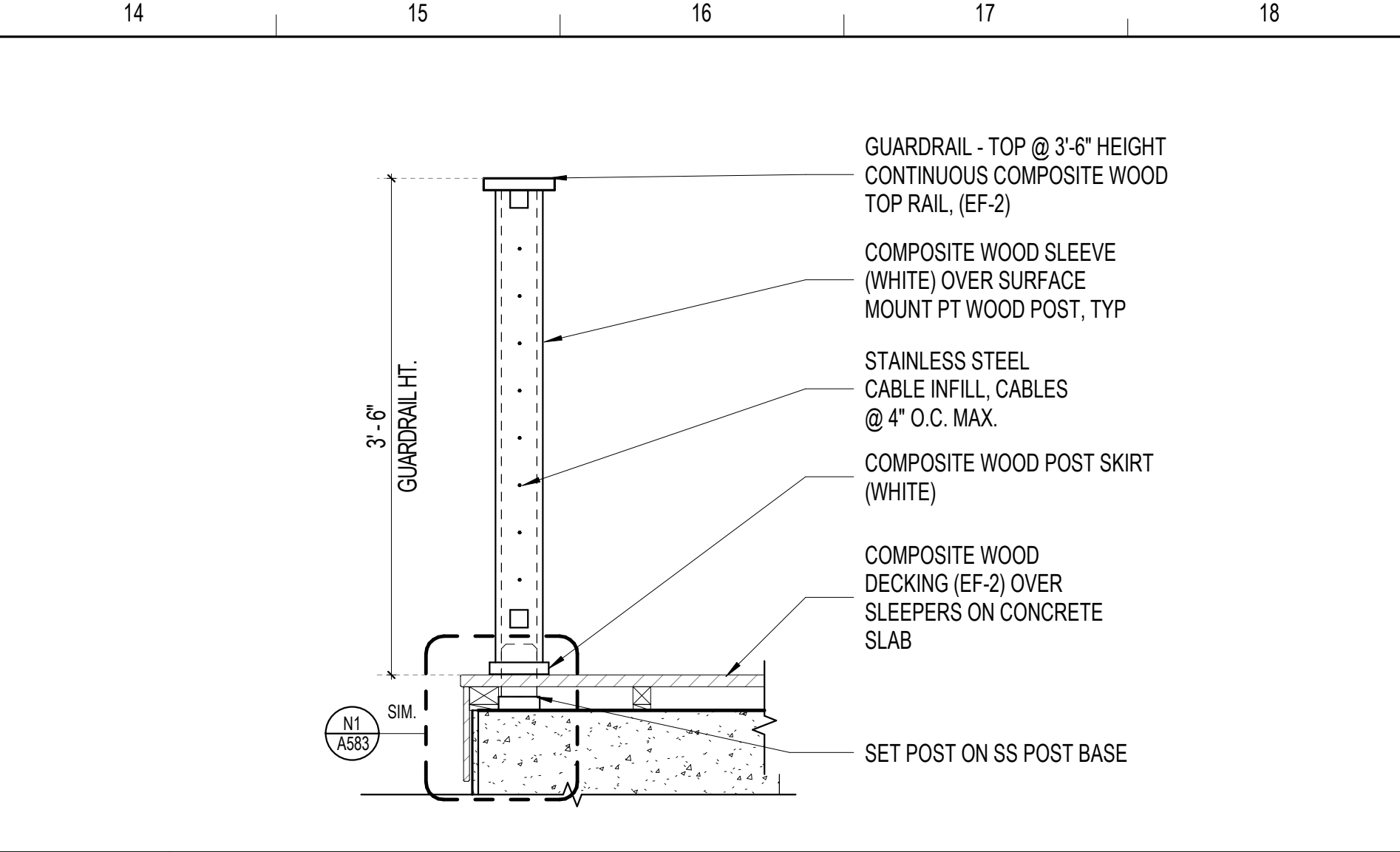

N14 GUARDRAIL SECTION AT PATIO

1" = 1'-0"

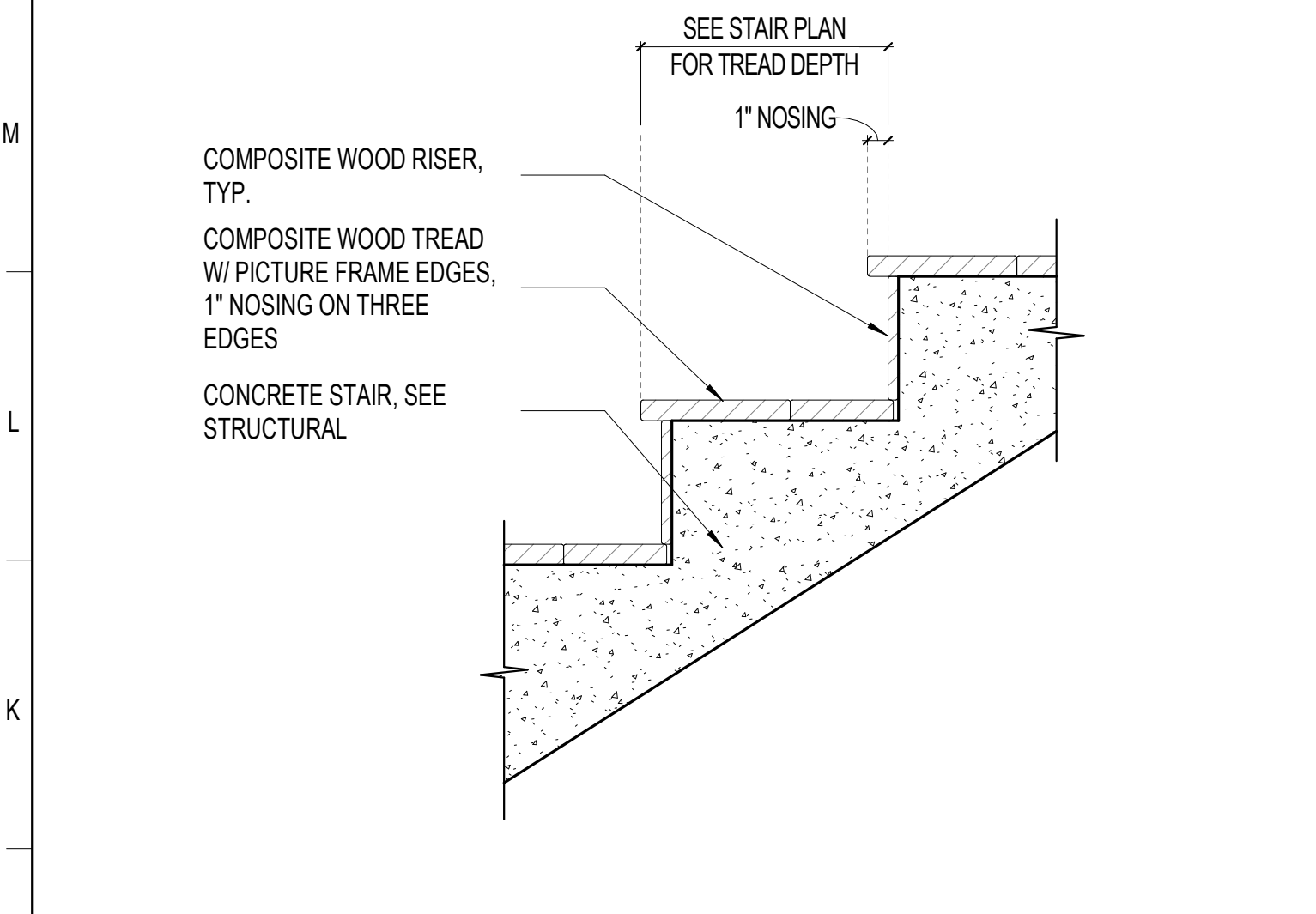

J1 TYP. TREAD DETAIL - COMP. WD. OVER CONC. STAIR

1 1/2" = 1'-0"

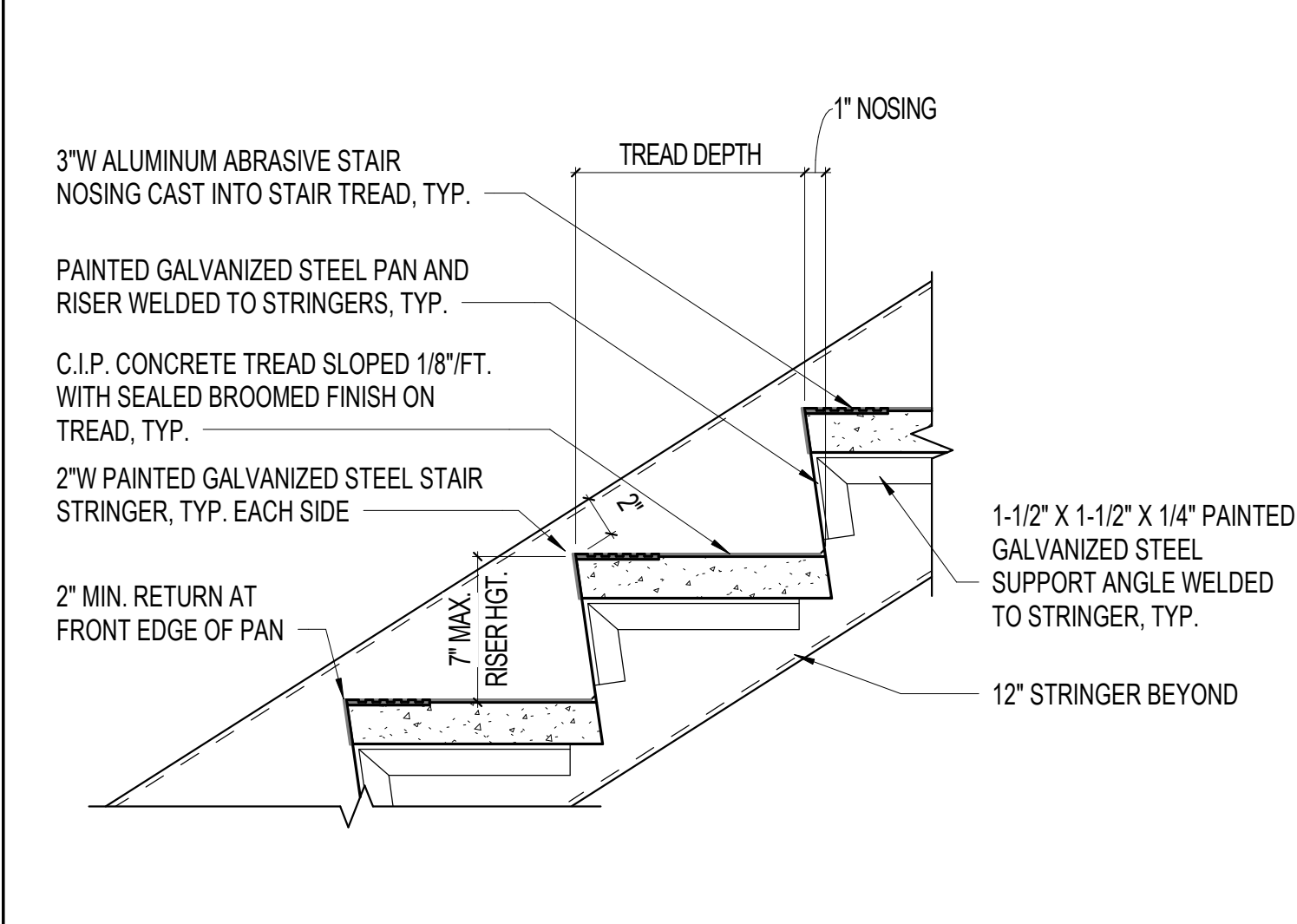

J5 EXTERIOR METAL STAIR TREAD AND RISER DETAIL

1 1/2" = 1'-0"

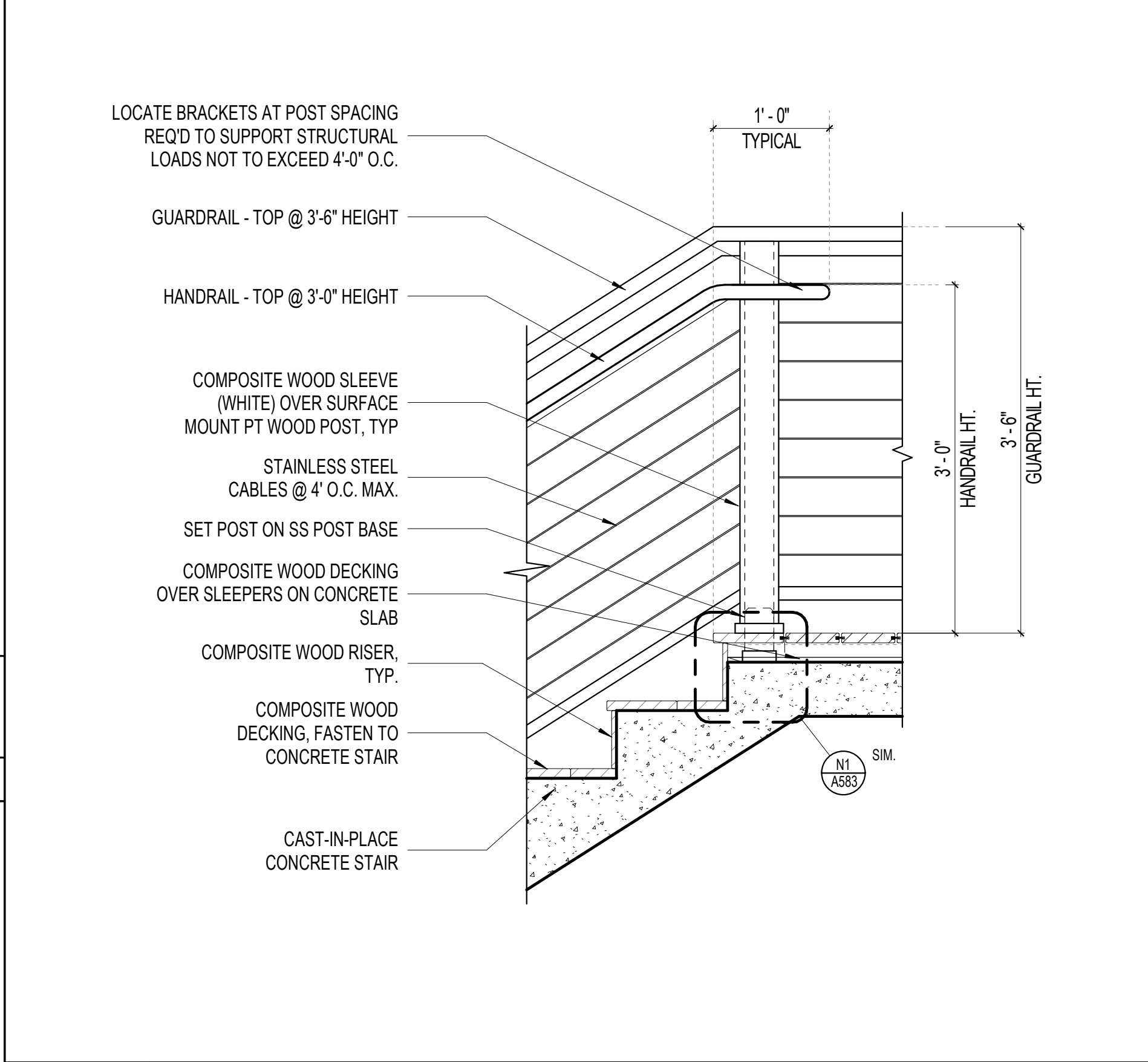

G9 HANDRAIL/GUARDRAIL DETAIL AT LANDING

1" = 1'-0"

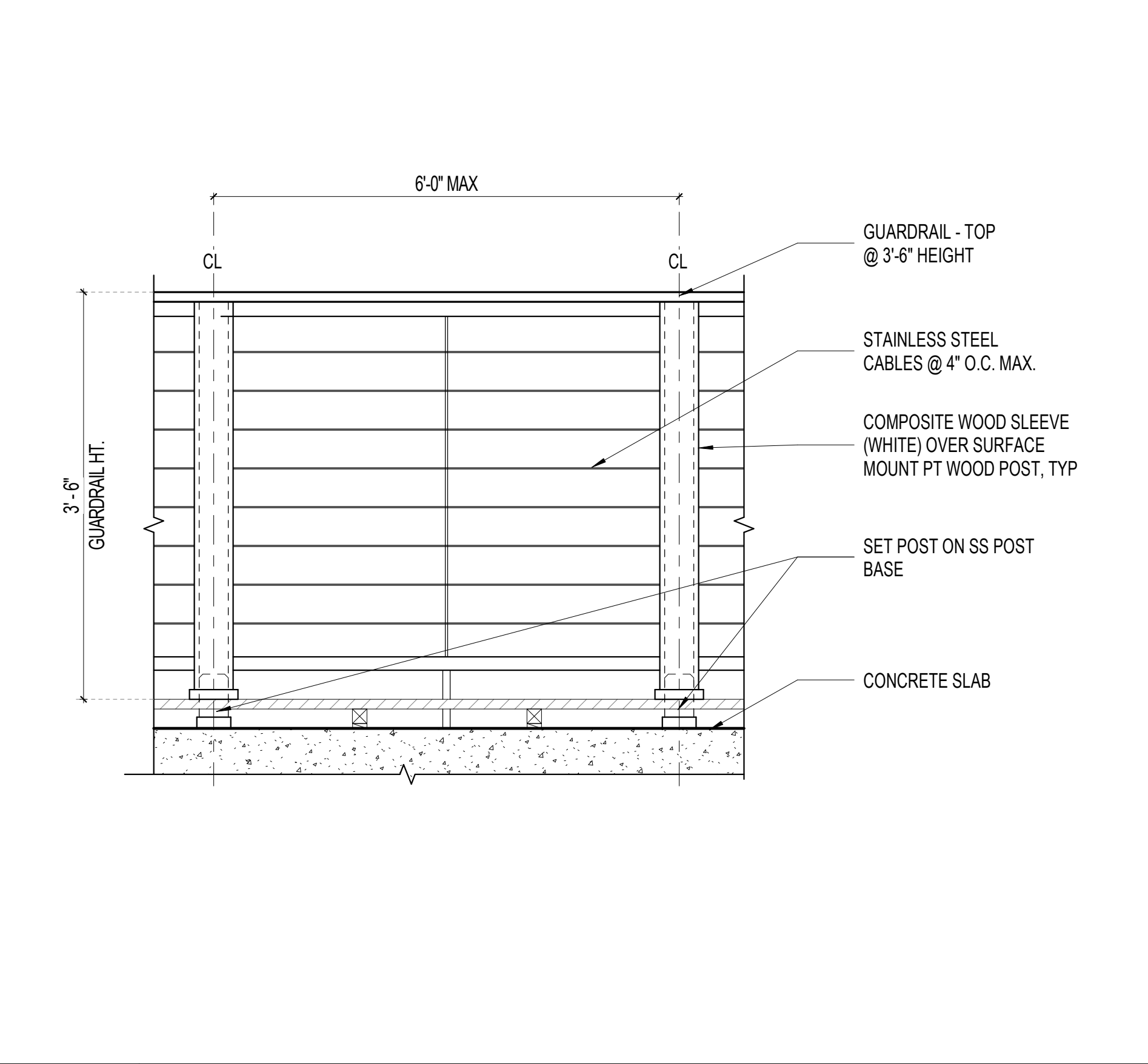

G14 GUARDRAIL DETAIL

1" = 1'-0"

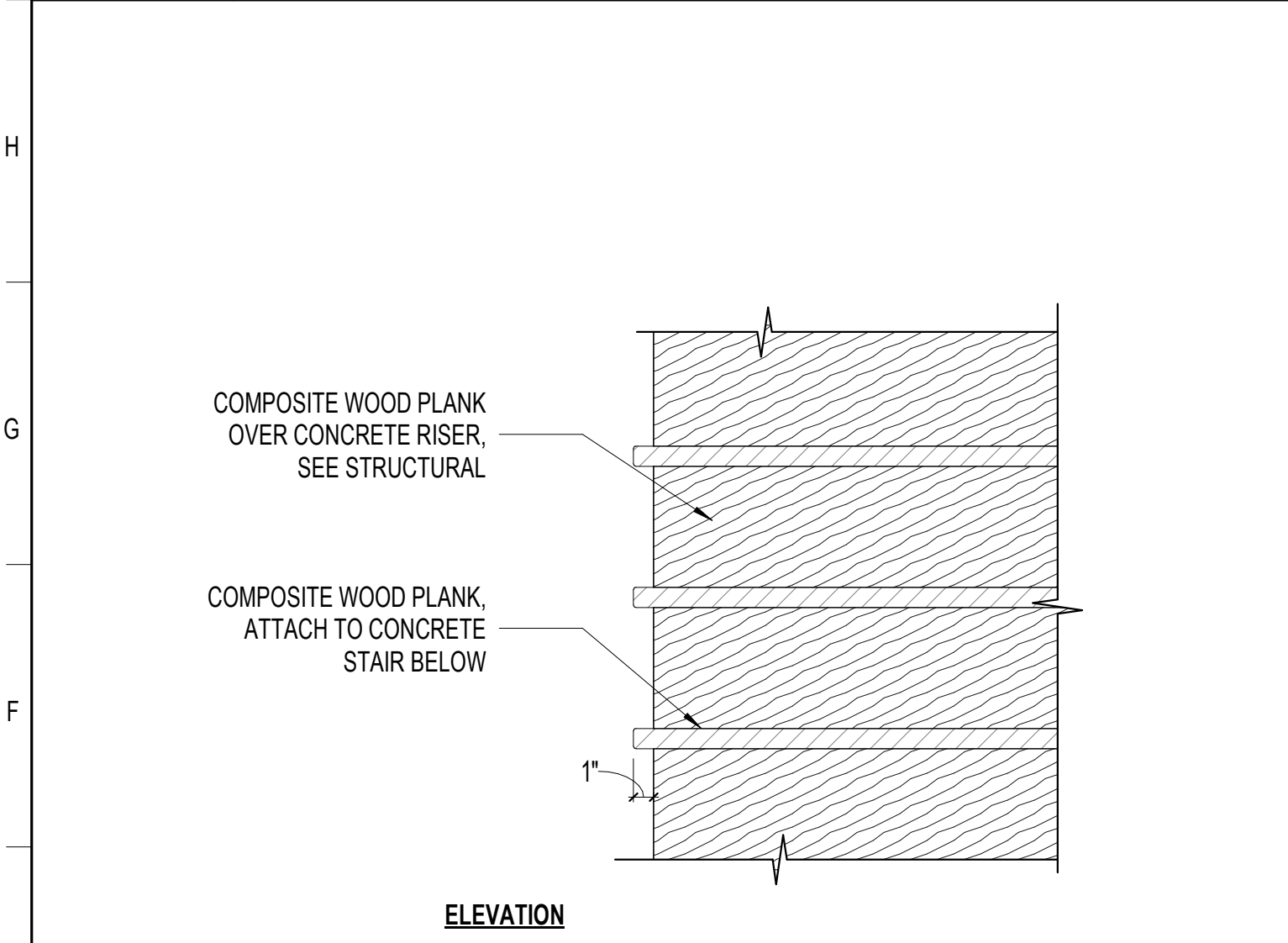

A1 PLAN DETAIL - COMP. WD. OVER CONC. STAIR

1 1/2" = 1'-0"

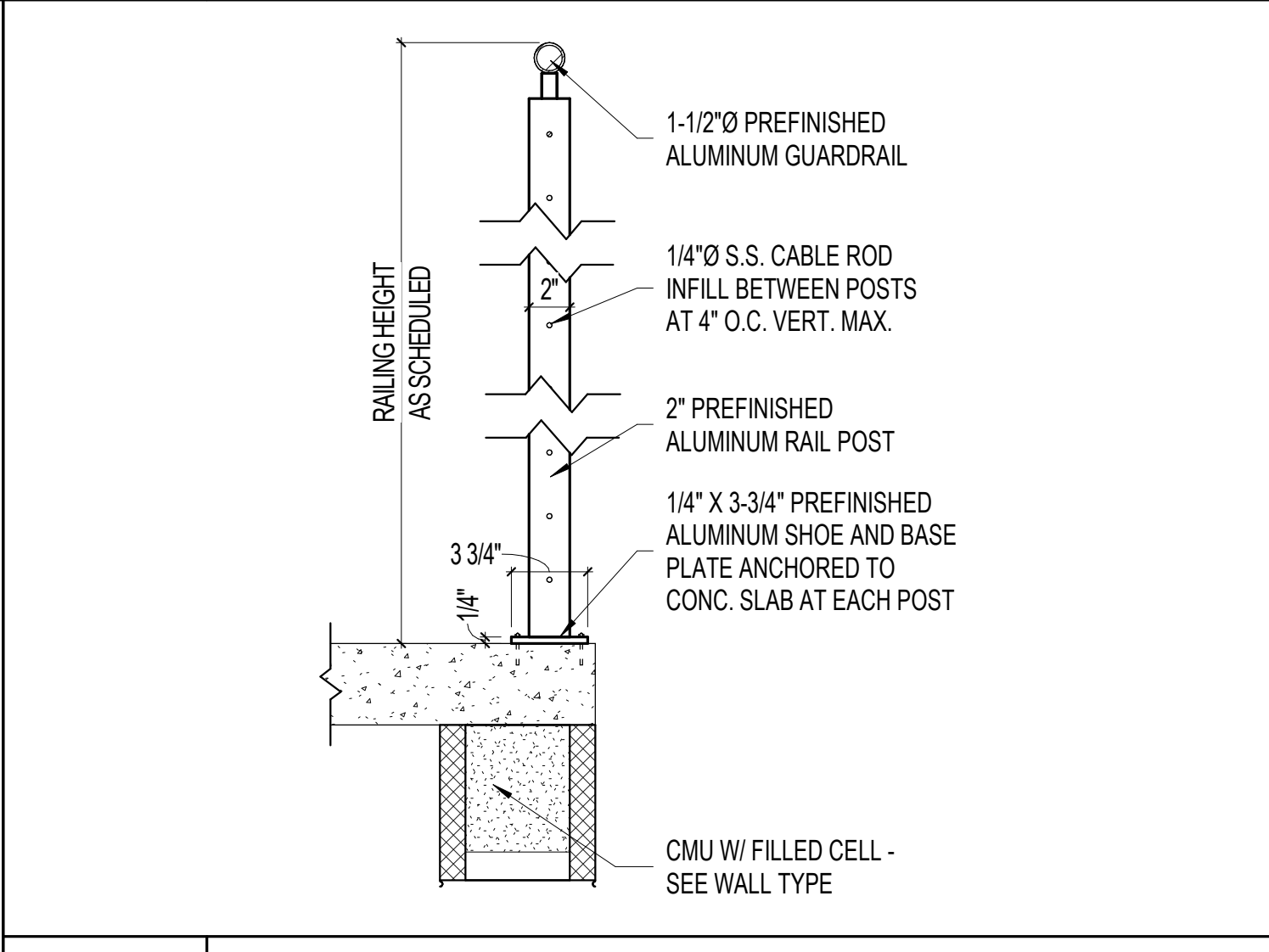

E5 TYP. SURFACE-MOUNTED RAILING DETAIL

1 1/2" = 1'-0"

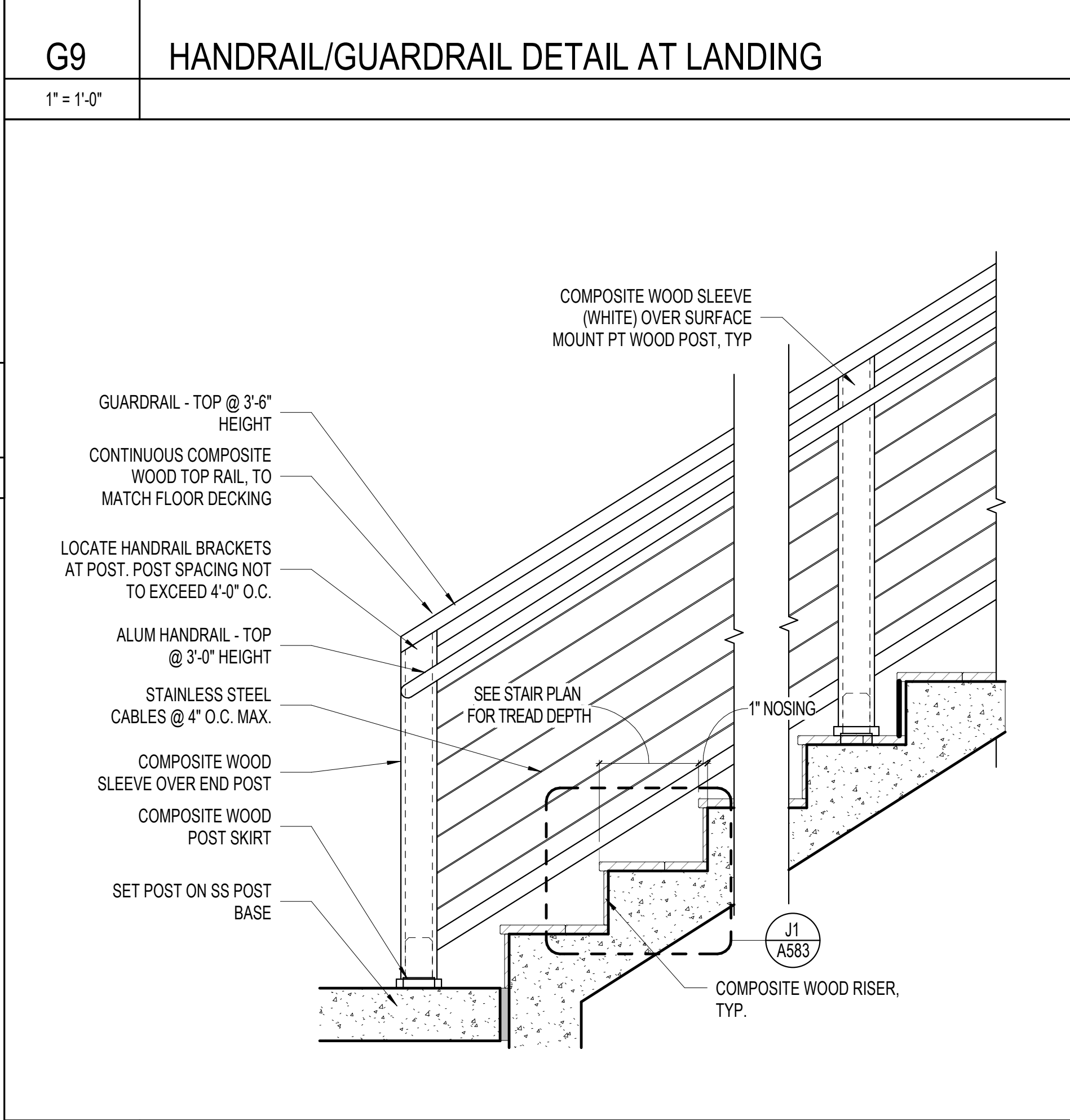

A9 HANDRAIL/GUARDRAIL DETAIL AT BOTTOM

1" = 1'-0"

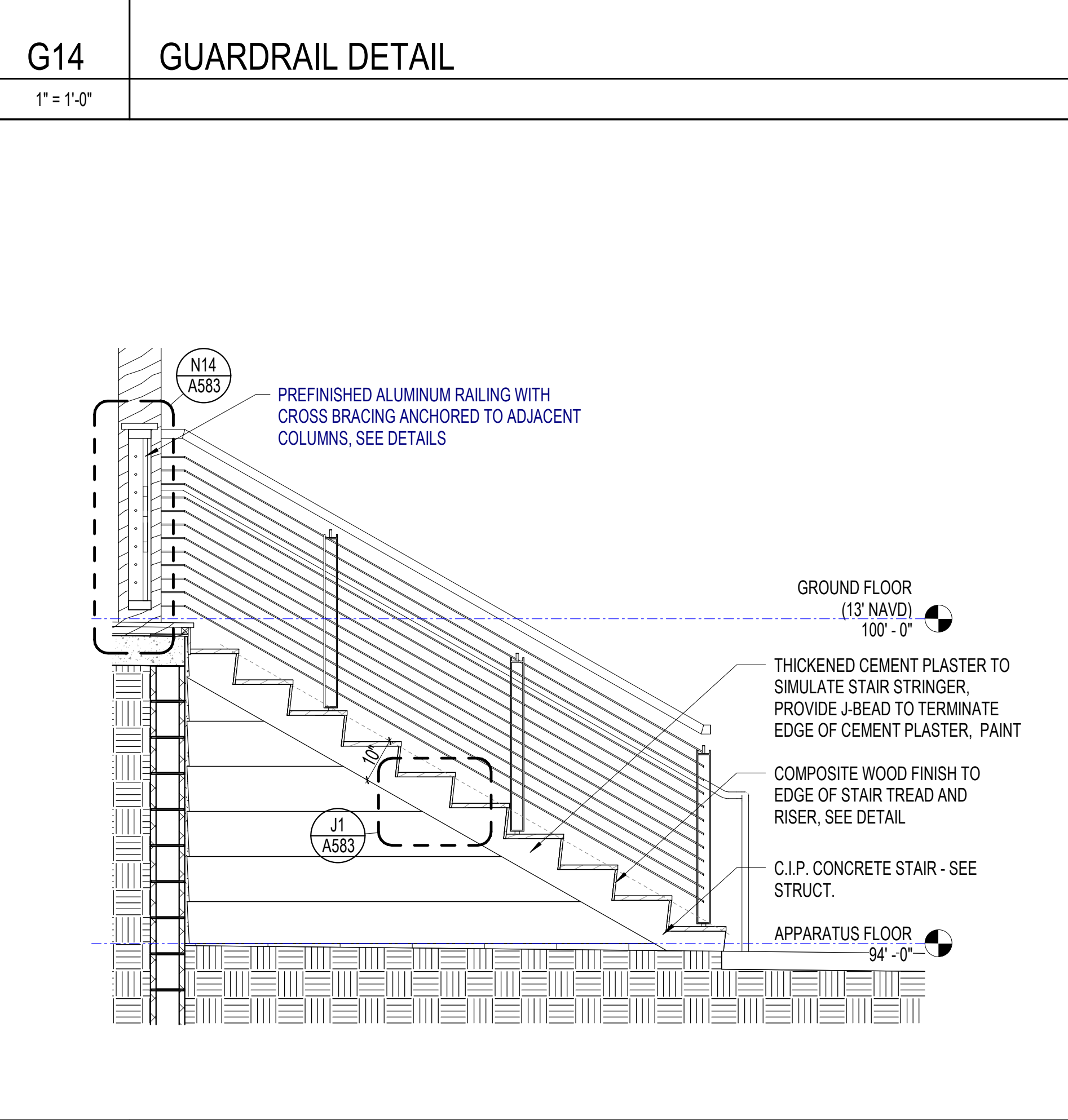

A14 TYP. STAIR SIDE ELEVATION

1/2" = 1'-0"



SANIBEL FIRE & RESCUE DISTRICT
2351 PALM RIDGE ROAD, SANIBEL, FLORIDA 33957

SANIBEL FIRE AND RESCUE STATION 172

PROJECT LOCATION:
5171 SANIBEL-CAPTIVA ROAD
SANIBEL, FLORIDA 33957



9510 Corkscrew Palms Circle, SS Lic. No. AA-C000937
Unit 1 Estero, FL 33928, USA www.schenkelshultz.com
voice (239) 208-4846 Copyright © 2024
WWW.SCHENKELSHULTZ.COM COPY/RIGHT SEE FOR POLICY AND INFORMATION

REVISIONS		
MARK	DESCRIPTION	DATE

COMM. NO.: 2023820
ISSUE DATE: 01.05.2024
DRAWN BY: Author

DETAILS - EXTERIOR STAIR

A583

100% CONSTRUCTION DOCUMENTS



EXTERIOR RENDERING -
OVERALL FRONT VIEW #1



EXTERIOR RENDERING -
OVERALL FRONT VIEW #2



SANIBEL FIRE & RESCUE DISTRICT
2351 PALM RIDGE ROAD, SANIBEL, FLORIDA 33957

SANIBEL FIRE AND RESCUE STATION 172

PROJECT LOCATION:
5171 SANIBEL-CAPTIVA ROAD
SANIBEL, FLORIDA 33957



9510 Corkscrew Palms Circle, SS Lic. No. AA-C000937
Unit 1 Estero, FL 33928, USA www.schenkelshultz.com
voice (239) 208-4846 Copyright © 2024
WWW.SCHENKELSHULTZ.COM/COPYRIGHT SEE FOR POLICY AND INFORMATION

REVISIONS		
MARK	DESCRIPTION	DATE

COMM. NO.: 2023820
ISSUE DATE: 01.05.2024
DRAWN BY: Author

ARCHITECTURAL
RENDERING - FOR
REFERENCE ONLY

AR100
100% CONSTRUCTION DOCUMENTS



EXTERIOR RENDERING -
FRONT ROAD ARRIVAL



EXTERIOR RENDERING -
FRONT MEMORIAL GARDEN



SANIBEL FIRE & RESCUE DISTRICT
2351 PALM RIDGE ROAD, SANIBEL, FLORIDA 33957

SANIBEL FIRE AND RESCUE STATION 172

PROJECT LOCATION:
5171 SANIBEL-CAPTIVA ROAD
SANIBEL, FLORIDA 33957



9510 Corkscrew Palms Circle, Unit 1
Estero, FL 33928, USA
voice (239) 208-4846
SS Lic. No. AA-C000937
www.schenkelshultz.com
Copyright © 2024
WWW.SCHENKELSHULTZ.COM/COPYRIGHT
SEE FOR POLICY AND INFORMATION

REVISIONS		
MARK	DESCRIPTION	DATE

COMM. NO.: 2023820
ISSUE DATE: 01.05.2024
DRAWN BY: Author

ARCHITECTURAL
RENDERING - FOR
REFERENCE ONLY

AR101

100% CONSTRUCTION DOCUMENTS

1 2 3 4 5 6 7 8 9 10 11 12 13 14 15 16 17 18

R
Q
P
N
M
L
K
J
H
G
F
E
D
C
B
A



EXTERIOR RENDERING - APPARATUS BAY ARRIVAL



INTERIOR RENDERING - INTERIOR BAY VIEW



SANIBEL FIRE & RESCUE DISTRICT
2351 PALM RIDGE ROAD, SANIBEL, FLORIDA 33957

SANIBEL FIRE AND RESCUE STATION 172

PROJECT LOCATION:
5171 SANIBEL-CAPTIVA ROAD
SANIBEL, FLORIDA 33957



9510 Corkscrew Palms Circle, SS Lic. No. AA-C000937
Unit 1 Estero, FL 33928, USA www.schenkelshultz.com
voice (239) 208-4846 Copyright © 2024
WWW.SCHENKELSHULTZ.COM/COPYRIGHT SEE FOR POLICY AND INFORMATION

REVISIONS		
MARK	DESCRIPTION	DATE

COMM. NO.: 2023820
ISSUE DATE: 01.05.2024
DRAWN BY: Author

ARCHITECTURAL
RENDERING - FOR
REFERENCE ONLY

AR102
100% CONSTRUCTION DOCUMENTS

1 2 3 4 5 6 7 8 9 10 11 12 13 14 15 16 17 18

10/20/2024 2:20:24 PM
Author: D:\10023020 Sanibel FS 172\FR02 FS 172_A_R01.rvt



EXTERIOR RENDERING -
REAR VIEW



INTERIOR RENDERING -
LOBBY ENTRY



SANIBEL FIRE & RESCUE DISTRICT
2351 PALM RIDGE ROAD, SANIBEL, FLORIDA 33957

SANIBEL FIRE AND RESCUE STATION 172

PROJECT LOCATION:
5171 SANIBEL-CAPTIVA ROAD
SANIBEL, FLORIDA 33957



9510 Corkscrew Palms Circle, SS Lic. No. AA-C000937
Unit 1 Estero, FL 33928, USA www.schenkelshultz.com
voice (239) 208-4846 Copyright © 2024
WWW.SCHENKELSHULTZ.COM/COPYRIGHT SEE FOR POLICY AND INFORMATION

REVISIONS		
MARK	DESCRIPTION	DATE

COMM. NO.: 2023820
ISSUE DATE: 01.05.2024
DRAWN BY: Author

ARCHITECTURAL
RENDERING - FOR
REFERENCE ONLY

AR103

100% CONSTRUCTION DOCUMENTS

1 2 3 4 5 6 7 8 9 10 11 12 13 14 15 16 17 18

R
Q
P
N
M
L
K
J
H
G
F
E
D
C
B
A



INTERIOR RENDERING -
KITCHEN #1



INTERIOR RENDERING -
KITCHEN #2



SANIBEL FIRE & RESCUE DISTRICT
2351 PALM RIDGE ROAD, SANIBEL, FLORIDA 33957

**SANIBEL FIRE AND RESCUE
STATION 172**

PROJECT LOCATION:
5171 SANIBEL-CAPTIVA ROAD
SANIBEL, FLORIDA 33957



9510 Corkscrew Palms Circle, SS Lic. No. AA-C000937
Unit 1 Estero, FL 33928, USA www.schenkelshultz.com
voice (239) 208-4846 Copyright © 2024
WWW.SCHENKELSHULTZ.COM/COPYRIGHT SEE FOR POLICY AND INFORMATION

REVISIONS		
MARK	DESCRIPTION	DATE

COMM. NO.: 2023820
ISSUE DATE: 01.05.2024
DRAWN BY: Author

**ARCHITECTURAL
RENDERING - FOR
REFERENCE ONLY**

AR104

100% CONSTRUCTION DOCUMENTS

1 2 3 4 5 6 7 8 9 10 11 12 13 14 15 16 17 18

1 2 3 4 5 6 7 8 9 10 11 12 13 14 15 16 17 18

R
Q
P
N
M
L
K
J
H
G
F
E
D
C
B
A



INTERIOR RENDERING - DINING



INTERIOR RENDERING - DAYROOM



SANIBEL FIRE & RESCUE DISTRICT
2351 PALM RIDGE ROAD, SANIBEL, FLORIDA 33957

SANIBEL FIRE AND RESCUE STATION 172

PROJECT LOCATION:
5171 SANIBEL-CAPTIVA ROAD
SANIBEL, FLORIDA 33957



9510 Corkscrew Palms Circle, SS Lic. No. AA-C000937
Unit 1 Estero, FL 33928 USA www.schenkelshultz.com
voice (239) 208-4846 Copyright © 2024
WWW.SCHENKELSHULTZ.COM/COPYRIGHT SEE FOR POLICY AND INFORMATION

REVISIONS		
MARK	DESCRIPTION	DATE

COMM. NO.: 2023820
ISSUE DATE: 01.05.2024
DRAWN BY: Author

ARCHITECTURAL
RENDERING - FOR
REFERENCE ONLY

AR105

100% CONSTRUCTION DOCUMENTS

1 2 3 4 5 6 7 8 9 10 11 12 13 14 15 16 17 18

1/22/2024 2:20:27 PM Author: D:\172\172\2023\Sanibel FS 172\SPRD FS 172_A_001.rvt



INTERIOR RENDERING - DAY ROOM

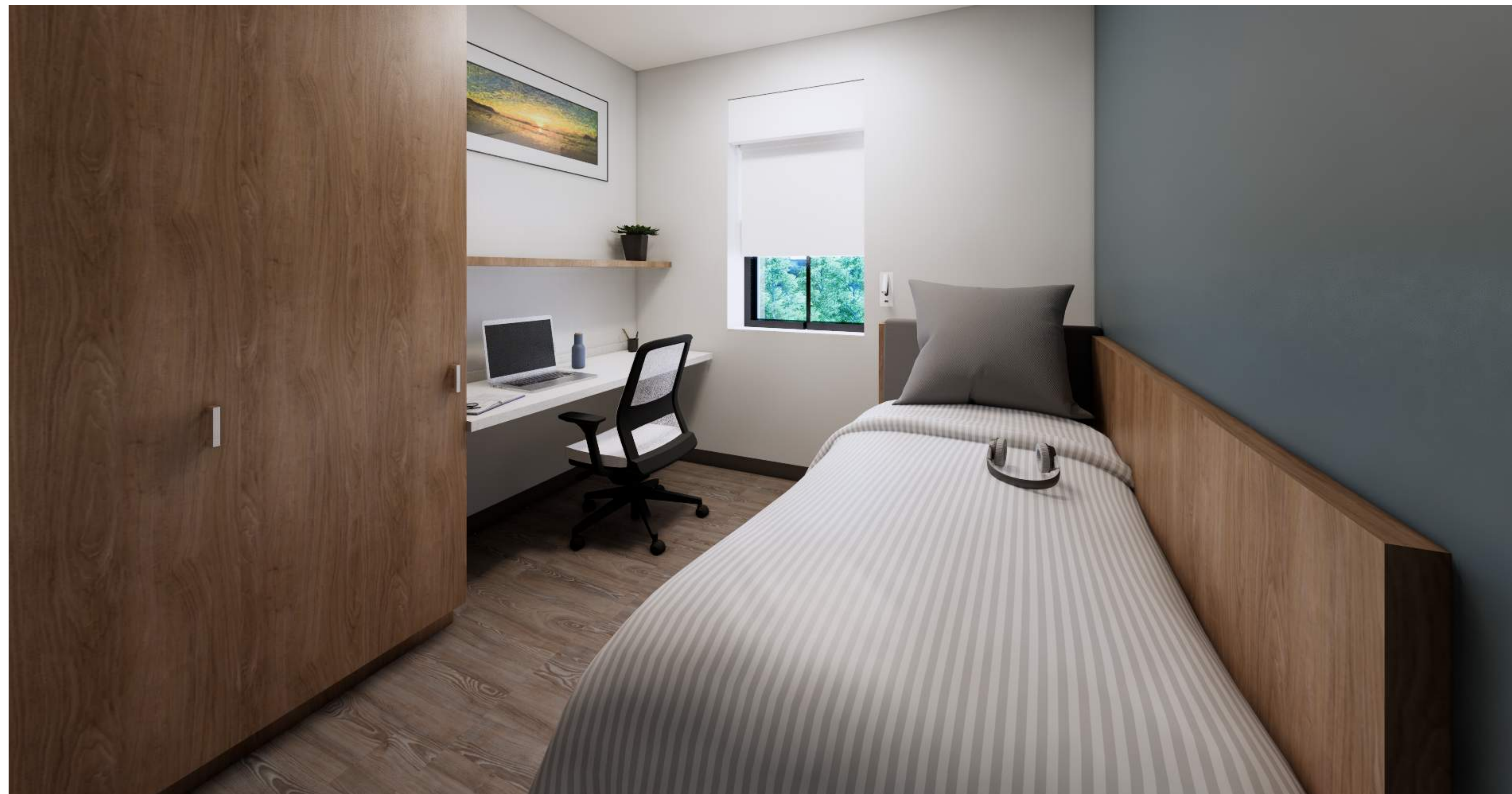

INTERIOR RENDERING - TYPICAL BUNK



SANIBEL FIRE & RESCUE DISTRICT
2351 PALM RIDGE ROAD, SANIBEL, FLORIDA 33957

SANIBEL FIRE AND RESCUE STATION 172

PROJECT LOCATION:
5171 SANIBEL-CAPTIVA ROAD
SANIBEL, FLORIDA 33957



9510 Corkscrew Palms Circle, SS Lic. No. AA-C000937
Unit 1 Estero, FL 33928 USA www.schenkelshultz.com
voice (239) 208-4846 Copyright © 2024
WWW.SCHENKELSHULTZ.COM/COPYRIGHT SEE FOR POLICY AND INFORMATION

REVISIONS		
MARK	DESCRIPTION	DATE

COMM. NO.: 2023820
ISSUE DATE: 01.05.2024
DRAWN BY: Author

ARCHITECTURAL
RENDERING - FOR
REFERENCE ONLY

AR106

100% CONSTRUCTION DOCUMENTS